It takes more than a slippery dance floor to embarrass Maria Alba and Warren Burke in "Night Club."

ew idea

avors

risco have a deli-
eetness that only

Crisco is by no
f Crisco: "I like
recipes. I never
ad, cakes have a
"

osing your cook-
aste and such all-
hy Crisco is the
illion of the most
f ours; and why,
risco they gladly

ED S. CARTER

ie crust, too.

t, fresh flavor

REMEMBER THIS

e next best thing to
ing everything you
n to like everything
get.

the News All the Time

CIRCULATION VOLUME

Los Angeles Times

EQUAL RIGHTS

LIBERTY UNDER THE LAW — TRUE INDUSTRIAL FREEDOM

In Two Parts — 32 Pages

PART I—TELEGRAPH SHEET—16 PAGES

XLVII. MONDAY MORNING, AUGUST 27, 1928. C

DAILY, FIVE CENTS SUNDAY, TEN CENTS

NS READY FOR PEACE

ds on Shelf Paris Today

Gathered to Sign ogg Treaty That Outlaws War

Capital at Qui Vive Colorful Ceremony New World Deal

Aug. 26. (AP)—The stage is ...s for the momentous ...w tomorrow which will link ...e the names of Frank G. ... and Aristide Briand with ... to put an end to armed con... between nations.

... Cushendun, the British ... and Foreign Minister ... of Germany arrived ...noon completing the list ... who will appear on the ...nal stage and affix their ... to a document renounc... A document which is the ... of long and tedious labor ... American Secretary of State ... veteran French Minister of ... Affairs.

...rival of Herr Stresemann, ... greeted with great defer... the north station, brought ...ndance of the antiwar pact ...ntion of the French peo... great force. He is the first ... of the German Cabinet to ...ity of Paris in fifty-seven ... wars have been waged ... France and Germany since ... and despite improved ... between the former ene... presence here, it is ... would still be inopportune ... Kellogg and Briand fur... fitting occasion. Herr ... himself expressed this ... declaring:

... but that this pact is to ... in Paris and that I have ... of affixing to it the first ... in the name of Germany ... symbolic value. It is a ... of great importance in ... together France and Ger...

MISSION LIMITED

German Foreign Minister's ... here, it is authoritatively ... will be limited to the sign... of the pact. There will be ... of cessation of the Rhine... or discussion of reparations. ... agreed in French govern... that discussion of these ... questions requires care... and that it ought ... connected with or sub... to any other question. ... the diplomatic protocol ... here is precluding the ... of negotiations between ... the peace pact on any ...

...e is to bring out in all ... the moral effect of the ... war and Herr Strese... is regarded as help... to that end. This also ... why in a confirmed ... tomorrow's ceremony will ... the pomp of regal func... Ministers closely resem... ministers in their dress ... employ.

... properties for the me... ... have been carefully ... the same end and the ... to be signed by Kellogg's ... which is new and mod... however, will be dipped ...standard that belonged to ...

(Continued on Page 2, Column 5)

Will Rogers Remarks:

BEVERLY HILLS, Aug. 26.—[To the Editor of The Times:] I don't know whether you noticed it or not but Calvin is fishing later this summer than he has in years.

Politics is so dead out here that there wasn't but one sermon on it in the whole town today.

Yours,

WILL ROGERS.

TWO DEAD IN TORNADO

Southwestern Iowa Struck

Town of Oakland Isolated With Extent of Damage Yet Unobtainable

Two Disasters Within Week Visit State Taking Toll of Five Lives

ELLIOTT (Iowa) Aug. 26. (AP)—Two persons were killed and a three critically injured when a tornado struck here late tonight.

James H. Jervis and his 5-year-old son were killed and Mrs. Jervis is in a critical condition from injuries suffered when their farm home was demolished.

DES MOINES, Aug. 26. (AP)—A tornado struck Southwestern Iowa late today, and the town of Oakland is isolated tonight with the rest of the State unable to learn the extent of damage.

Reports that the Congregational Church and several stores at Oakland were demolished could not be verified because telephone and telegraph lines are down throughout most of Pottawattomie county.

The storm passed between Malvern and Glenwood south of Oakland, shortly after 5 p.m. but damage to buildings was said to be slight. Some small farm buildings were reported blown down and many trees uprooted but no injuries were known.

Council Bluffs and Des Moines tonight are trying to establish communication with Oakland but telephone companies report "indefinite delay." Railroad telegraph operators at neighboring towns are unable to obtain details of damage.

Corn throughout Southwestern Iowa was broken by heavy winds and hail.

This is the second tornado in Iowa within a week, a twister at Twin Lakes in Northwestern Iowa having taken three lives last Monday.

EARTH SHOCKS FELT BY CROATIAN CAPITAL

ZAGREB (Croatia) Aug. 26. (AP) Earth shocks lasting thirty seconds were felt here last night. No damage was reported.

STORM AIDS FIERY TIDE

Wind, Lightning Spread Havoc

Two-Score New Blazes Add to Desperate Situation in Northern Forests

Hundreds of Additional Men Pressed Into Service to Check Devastation

SAN FRANCISCO, Aug. 26. (Exclusive)—A severe electrical storm in Northern California last night added to the already desperate fire situation being fought by the Forest Service.

With two-score new forest fires raging in Shasta, Trinity and Siskiyou counties and major fires in the Stanislaus and Sequoia national forests out of control, hundreds of additional men battled today to stem the roaring tide.

In the tinder-dry forest lands the flames swept with insatiable appetite and presented so many fronts that officials directing the great battle ordered increasing armies of men from principal cities and towns to the fire lines. Throughout the day countless truckloads of men and supplies were rushed to the threatened areas.

To make the situation more serious new and more serious blazes were started by those which already had been burning. High winds in numerous cases coupled with inaccessible locations handicapped the fire fighters.

BOLTS START BLAZES

The majority of the forty-one fires in Shasta, Trinity and Siskiyou counties were started late Saturday by lightning. All were burning fiercely today, although in some cases the fire fighters were able to gain at least temporary control. They varied in area from a dozen to hundreds of acres.

Thirteen of the number are in the McCloud region extending into both Shasta and Siskiyou counties. Nine of them were beyond control in heavy virgin timber.

Eight fires were burning in Trinity county.

In the Pit region in Shasta county about thirty-five miles northeast of Redding were nine other fires which fighters were gradually controlling. Eleven others were scattered in the southern section of the county, these being for the larger part fairly well in hand.

FLAMES FANNED BY WIND

Fanned by a heavy wind, the huge forest fire which has burned for eight days in the Stanislaus National Forest in Tuolumne county went rampant today, evading all efforts of 350 men to block it.

This blaze jumped the Tuolumne River late Saturday and swept into fresh timber of the national forest. It had a three-mile front of raging flames today and, unless the high winds cease suddenly, probably will rage for three days more, it was stated by W. E. Hogue, executive assistant of Stanislaus Forest. This fire has burned over approximately 25,000 acres within the forest and 11,000 outside.

The large fire in the northwestern corner of the Sequoia National Forest was burning fiercely today, although its spread was limited.

HOTEL THREATENED

After threatening the Brockway Hotel building and 100 fine summer homes at the northeastern corner of Lake Tahoe, another large fire for some time defied the efforts of fire fighters, but was brought under control after consuming 1200 acres of heavy timber.

With faces reddened by heat and blackened by cinders and clothes torn, men well known in San Francisco's business and social circles and elsewhere returned almost unrecognizable but cheerful to the hotel to rest from their strenuous labors. Among the fighters are Jerry Fein of Santa Monica, C. C. Tanner, Los Angeles air-line operator, and Normand Blithe of Hollywood.

UNEMPLOYMENT INCREASES

WASHINGTON, Aug. 26. (AP)—An increase of 1 per cent in unemployment among organized workers for July as compared with June figures is noted by the American Federation for September.

Share Your Repair Work

To unknowingly tamper with the motor of your car is like taking the wheels from a watch to see what makes it go.

Easy to dismantle—hard to repair!

A minor repair, after thoughtless tinkering, will often later run into a large bill. Take no chances. Let a specialist pass upon the trouble and estimate the cost of repair.

You can trust your car with the firms or men who advertise their knowledge and competence. The advertising in the classified "Automobiles" columns tell of those who do their work surely, rapidly and economically.

THE TIMES
World's Greatest Want Ad Medium
Telephone MEtropolitan 0700

Rough Riding

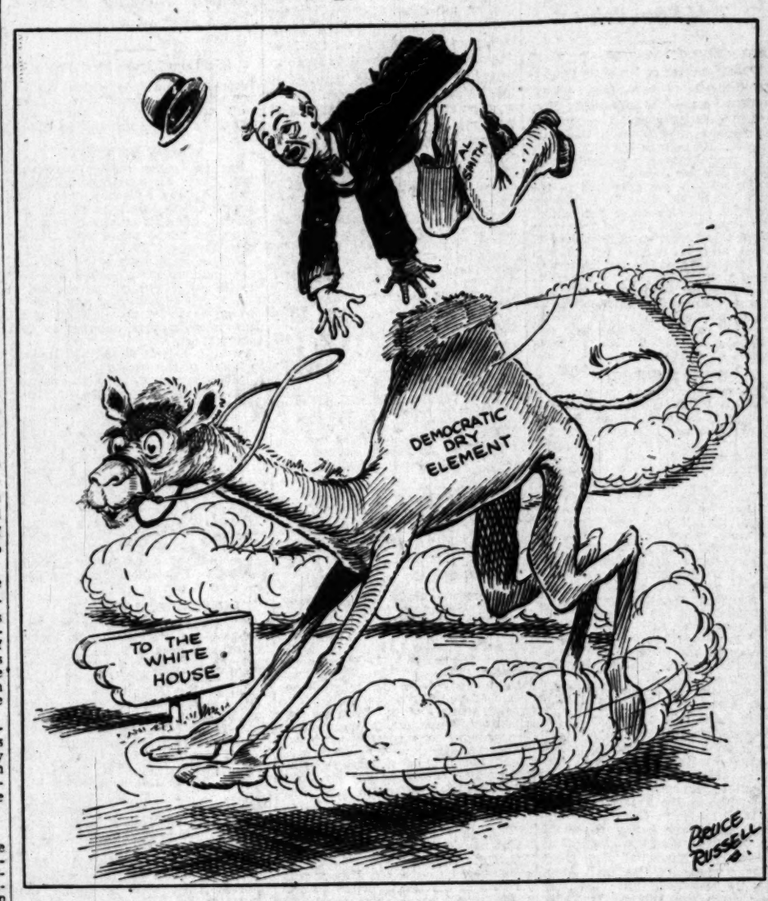

BOYS HIDE ON BYRD SHIP

Negro Youth, Last of Three Stowaways, Lured From Perch by Aroma of Watermelon

[Copyright, 1928, by New York Times]

ON BOARD THE BARK CITY OF NEW YORK, Aug. 26. (Exclusive)—Attempting to equal the record of a fellow of his race who accompanied Admiral Peary to the North Pole, Robert Willie Lanier, a negro boy 20 years of age, was found late yesterday afternoon as a stowaway on board the City of New York, the flagship of the Byrd Antarctic expedition which sailed from Hoboken en route to the Antarctic.

Lanier, who was born in Brunswick, Ga., and for some years has been living with his sister in Jersey City, was the third stowaway that Capt. Byrd's crew had located on board, the first two having been sent back earlier in the day on the harbor tug Scout.

An 18-year-old boy who said he was Jack Solomon of New York was transferred to the Scout off Tompkinsville, after Commander Byrd declined permission for the lad to become a member of his Antarctic crew because of his slight build. The third boy, who was so angry that he would not give his name, was put off and taken back to New York on the Macom soon after the City of New York had begun its voyage.

While stowed away for more than a day under the forecastle head, hiding between the wing of a spare propeller and the side of the ship, Lanier had withstood the effects of a fumigation of the ship, but capitulated when the aroma of watermelon from the crews' mess was wafted up the hatch and he crawled from his hiding-place in stockinged feet.

Between bites of watermelon, his first food or drink in many hours, he told how he had hired a rowboat, dodged the police patrol and boarded the ship under cover of night. Lanier begged to be allowed to go to the bottom of the world with Commander Byrd in any capacity. He termed Commander Byrd a man of his own heart.

TEN-MINUTE GALE COSTS HEAVY LOSS

Cyclonic Storm Cause of $250,000 Damage in Few Moments in Phoenix

PHOENIX, Aug. 26. (AP)—In just nine minutes a storm of cyclonic proportions bringing rain and hail caused damage estimated at $250,000 here tonight.

The storm swept through Phoenix and vicinity, cutting a path of destruction nearly a mile in width. There were no lives lost, a check by city and county officers showed late tonight, although many injuries, one serious, were reported from isolated places where persons were struck by flying debris.

The greatest fury of the storm was felt near the Phoenix Union High School, where an auditorium under construction was leveled, scores of telephone poles blown down and a garage demolished. Three brick buildings near the downtown section were struck by lightning and almost destroyed.

Naval Vessel Goes Aground

CHEFOO (China) Aug. 27. (AP)—The United States aircraft tender Avocet, attached to the Asiatic Squadron, went ashore early today in a heavy storm.

The vessel is believed to have suffered only slight damage and is expected to be refloated at the next high tide.

Gen. Harbord to Aid Republicans

NEW YORK, Aug. 26. (AP)—Gen. J. G. Harbord, president of the Radio Corporation of America, announced today he has obtained a leave of absence from his duties to accept appointment as metropolitan chairman of the Republican campaign fund committee for Greater New York.

NEWSPAPER TARGET OF GANG BOMB

Plant in Chicago Suburb Wrecked by Blast That Shakes Neighborhood

CHICAGO, Aug. 26. (Exclusive)—Gangsters in Chicago Heights early this morning notified Editor King Williams of the Chicago Heights Star that they disapproved of his warfare against them by bombing his plant.

The two-story brick front was entirely blown away and the explosion shattered windows in all directions for a block around the newspaper office. Guests of the Victoria Hotel, near by, frightened by shattering glass and the tossing of their beds by the violent detonation, fled to the street in night attire.

The Star has been waging an especially hot war on gangsters, crooked city officials and corrupt election officials. Williams had been warned to put on the "soft pedal," but continued the fight.

"This is the climax of a long series of lawless acts, calculated to suppress the Star," said Editor Williams. "This latest outrage is characteristic of the utter disregard the strong crime element in this city has for law and order."

ONE ADDED TO SUBWAY DEATH LIST

Toll Stands at Seventeen as Young Woman Expires; Many Still in Hospitals

NEW YORK, Aug. 26. (AP)—The death of Elizabeth Siebold, 19 years of age, of Rockaway, N. Y., in Bellevue Hospital today, brought to seventeen the death list of the Times Square subway wreck of Friday when a heavily loaded car in a southbound Interborough Rapid Transit express train was derailed at a switch as it was leaving the station.

Of the injured twenty-one still are in hospitals, fourteen of them reported to be in serious condition.

The bodies of two victims still are unclaimed at the morgue, one, that of Mrs. Ann Quigley, 40, of Brooklyn, and the other that of Dorothy Dear, a New York stenographer.

A detail of police was required to handle the crowd of 5000 which gathered at the first funeral of wreck victims when services were conducted for Mrs. Marion Zips, 29, and her 6-year-old son, Herbert, who died together when the subway car tore itself in two against the tube structure.

Subway Shock Kills Actress

NEW YORK, Aug. 26. (AP)—Mrs. Jennie Lockridge, 56 years of age, an actress, died tonight of heart disease, her physicians said was induced by the shock of seeing maimed victims of Friday night's subway wreck in Times Square. She died in her apartment at a Fifth-street hotel.

Mrs. Lockridge was the former Jennie Reed of Jackson, Miss. She had been on the stage since childhood, playing Broadway last in "Night Hawk."

G.O.P. NEAR VOTE GOAL

Hoover's Forces Sight Victory

Conservative Survey Gives Him 232 Sure Electors of the 266 Needed

Battle to Pick Up Remaining Thirty-four Will Get Under Way at Once

WASHINGTON, Aug. 26. (Exclusive)—Herbert Hoover's representatives at Republican national headquarters today explained the happy smile which the Presidential nominee brought back from the West Friday night.

He has been assured on the basis of the most conservative estimates that 232 electoral votes are already nailed down securely and that they cannot be budged by all the political wizardry of Al Smith, all the money which Chairman Raskob can raise, or even by blunders which the Republican organization possibly may make in the ten remaining weeks of the campaign.

He needs 266 to win. His task, therefore, is to pick up thirty-four votes somewhere in the country—and he has most of the Atlantic States, the whole border region, and several western States which ought to be Republican but which now are "trouble spots" in which to get them. He shares the confidence of all his advisers that he will get those thirty-four and a lot more.

CLOUDS EVAPORATE

The darkest cloud on Mr. Hoover's prospects—the threat of a farm revolt—has disappeared. One by one the real leaders of the agriculturists have come into camp until now only one personage of real importance, Frank O. Lowden, is on the outside and he has taken the first steps. Of all the Lowden lieutenants only George Peek of Moline has gone over to the Democrats and his action has been repudiated by most of the men who worked with him in the long fight for the McNary-Haugen bill.

The Hoover leaders do not like to discuss Mr. Lowden. He is still a delicate subject. They do not want to run the risk of offending him anew by some injudicious comment. But they are confident, nevertheless, of his eventual adherence to the Hoover cause.

No single factor has brought about this change of sentiment in the corn belt. It is the result of a series of events, beginning with the Curtis nomination at Kansas City, running through Mr. Hoover's personal appeal to the people of his native Iowa and culminating with Gov. Smith's refusal to embrace the equalization fee feature of the McNary-Haugen legislation.

When he left Washington six weeks ago Mr. Hoover had no idea that the western situation could be cleared up so quickly. He was confident he could win over most of the regulars in the farm States but he was fearful of the attitude of the radicals—such men as Brookhart of Iowa, Nye and Frazier of North Dakota and Norbeck of South Dakota. They were off the reservation four years ago and in early July they were still off. All of them are now in the thick of the fight and the announcement of the youthful Nye last week sounded as if it had been written by one of Mr. Hoover's preconvention eulogists.

The States which the Republican leaders now consider certain, with their electoral votes, are:

East—Maine, 6; New Hampshire, 3; Vermont, 3; Pennsylvania, 38.

Middle West—Ohio, 24; Indiana, 15; Illinois, 29; Michigan, 15; Minnesota, 12; North Dakota, 5; South Dakota, 5; Kansas, 10; Nebraska, 8; Iowa, 13.

WEST STAUNCH

Far West—Colorado, 6; Wyoming, 3; Nevada, 3; New Mexico, 3; Washington, 7; Oregon, 5; Idaho, 3; California, 13; Utah, 3.

Of course, the Democrats would challenge such a list. Mr. Raskob talks about carrying Pennsylvania, Democratic newspapers are exaggerating Republican factional troubles in Indiana and soft-pedaling the deep resentment among Democrats there to Smith, and while Lowden remains on the fence the Democrats will continue to speak hopefully of Illinois. But impartial observers in the capital, many of whom have been across the coun-

(Continued on Page 2, Column 4)

LOST PLANE HID BY FOG

Six Feared Dead in Sea Crash

Flyers Baffled in Search for Craft Missing on Journey to Seattle

Ill-Fated Passenger Ship Believed at Bottom of Strait in North

SEATTLE, Aug. 26. (AP)—Searching aviators hindered by dense fog today generally agreed that the same dense fog and smoke yesterday morning sent six persons in a giant plane of the British Columbia Airways to their death in the Strait of Juan de Fuca while flying from Victoria, B. C., to Seattle.

The ten-passenger Ford monoplane was last seen over Dungeness, thirty miles south of Victoria, about 11 a.m. yesterday. Large oil spots on the water and reports from a half-dozen persons of a crash in the water presumed to have occurred near Point Wilson, fifteen miles to the east at 11:07 a.m., give credence to the theory that the plane had been driven or fallen into the water. Two men's hats seen floating on the strait beyond that point are thought to be further evidence of the disaster.

FIND NO TRACES

While pilots waited today for visibility to improve, Coast Guard boats continued a patrol of the beach without finding a trace of the missing plane. Seven planes braved the black fog and smoke yesterday and last night in an unavailing hunt.

Among the four passengers was Alexander McCallum Scott, an English barrister and member of the British Parliament from Glasgow from 1910 to 1922. He was parliamentary private secretary to Winston Churchill, Minister of Munitions and Secretary of State for War, 1917-19.

Others in the plane were:

Mrs. Scott.

Thomas E. Lake, Far Eastern manager of Union Oil Company of California, who was returning from the Orient.

Dr. D. Holden, a Victoria physician, whose son was among the searching aviators.

Harold Walker, veteran Seattle air mail pilot.

L. Carson, assistant pilot, of Victoria.

LOST IN FOG

The exceedingly low visibility which presumably brought disaster to the plane was described by British Columbia Airways pilots when they returned from fruitless quests for their companions and their passengers.

"If I had stayed out another fifteen minutes I would never have been able to get back," said T. H. Cressy. "Long before I was halfway over the strait visibility was less than a quarter of a mile with denseness increasing as I went. The fog was hanging low and merged with the water so that it was hard to tell how near the water I was."

"The fog and smoke were terrible," Ernest Eve, president of the company said. "We had to fly at 12,000 feet to get back."

The big monoplane was flying low yesterday when it passed Dungeness Light and one of three motors was apparently missing, light tenders said. The plane was obscured by fog after it passed but the roar of its motors was heard for some minutes when it suddenly ceased, the lighthouse keeper said.

OTHERS HEAR CRASH

This, searchers said, tallies with reports from Fort Warden and Point Wilson of a crash supposedly on the water near there about seven minutes after the plane passed over the lighthouse. The crash was first reported by a corporal at the fort, adjacent to Point Wilson and confirmed by army officers inquiring of soldiers and residents of the Point.

With the plane flying low as it was aviators said it could easily have driven into the water as fog and water blended so completely. Or the plane could have fallen and at that low altitude the pilot would have been unable to avoid a crash. If the all-metal craft lit on the water it would not float for more than a few minutes before it sank with its occupants, aviators said.

The plane did not pass Point Wil-

(Continued on Page 2, Column 6)

THAT'S EASY--ELECT HOOVER

W. C. Durant Offers $25,000 Prize for Best Plan to Make Eighteenth Amendment Effective

NEW YORK, Aug. 26. (AP)—A prize of $25,000 for "the best and most practicable plan to make the Eighteenth Amendment effective" has been offered by W. C. Durant, motor-car magnate and capitalist.

"We are imperiled by the widespread violation of the liquor law embodied in the Eighteenth Amendment to the Constitution of the United States, the highest law of the land," a statement issued from Mr. Durant's office today declared.

"Big business leaders who have the largest stake in law observance publicly and privately violate this law and countenance its violation by others. Instead of using their wealth and influence to create public opinion demanding law enforcement, our business men of character and position are the chief support of the master criminal class, the bootlegger.

"It is my belief that the majority of our people do not want the Eighteenth Amendment abandoned. The people want it enforced and obeyed.

"In order to give expression to the soundest thought in the country on the subject, I offer a prize of $25,000 for the best and most practicable plan to make the Eighteenth Amendment effective."

The statement said the prize would be awarded by a committee of prominent men and women now being selected, competitive offerings must be submitted prior to December 1 of this year.

HELEN WILLS HELPS HOOVER

Tennis Star Heads Sports Division of Women and Gives Reasons for Supporting Nominee

NEW YORK, Aug. 26. (AP)—Helen Wills, women's tennis champion, made her debut today in politics. She announced that she will vote for Herbert Hoover, and she accepted from Mrs. F. Louis Slade, head of the women's committee for Hoover, the chairmanship of the sports division.

Miss Wills's vote goes to Hoover, she said, because "he has proved, at home and abroad, that he is a great man."

Between tennis matches at Forest Hills, she handed Mrs. Slade a sheet of paper on which she had written out why she is for Hoover.

Here is what she wrote:

"Am I voting for Herbert Hoover? Yes, and why?

"For the same reason that countless other young people throughout the country are voting for him. It is because they realize that Mr. Hoover possesses just those qualities that will make him a great President. He said in his acceptance speech that he wishes to carry the spirit of the nation's youth into the government.

"'Youth,' he said, 'is pulling at the traces as never before and is willing to pull a full load. Youth's eagerness contains a more earnest desire than ever to be of service.'

"All youth can admire Hoover because of his sincerity, intelligence and great industry. His achievements in the past have been marked with success because of his ability for organization and his wonderful powers of perseverance. His life is a story to fire the imagination and admiration of every young person in the country.

"He spoke of 'youth's eagerness for service.' He was guided in his own youth by this idea. He has proved since, at home and abroad, that he is a great man.

"May youth everywhere, by voting for Hoover, show that its ideals are of the highest and that it has the earnest desire to 'be of service.'"

DAY'S NEWS SUMMED UP

...NESS. Radio, Page 15, Part ...'s Pages, Clubs and So... 8, Part II; Markets and ..., Pages 13, 14, 15, Part I; ..., Page 8, Part I; Comics, ..., Part I.

... OF SOUTHERN COUN... Page 7, Part I.

...ID AUCTION BRIDGE. Page ... II.

...S IN SPANISH. Page 15, ...

...WING NEWS. Page 12, ...

... CITY. All set for primary ...unty's 2708 polling places to ... at 6 a.m. tomorrow. Page 1, ...

... to offer new evidence at ...rial today. Page 2, Part II.

... advertising agents visit ... say all they've written of ... proves true. Page 1, ...

...mpany officials will be put ... today in Sweeney case. ... Part II.

... and his wife see Southwest ... six nations hold fete. ... Part II.

...ize award committee to fix ... for claimants Wednesday. ... Part II.

... Judge Doran favors ... prison, preferably on is... coast. Page 6, Part II.

... dignity intention of attend... ...ge-trade conference. Page ... II.

...ities slay another man from ... Page 2, Part II.

PACIFIC SLOPE. Electrical storm adds to seriousness of fire situation in north. Page 1, Part I.

Six feared dead on plane lost in fog on hop from Victoria to Seattle. Page 1, Part I.

GENERAL EASTERN. Helen Wills, tennis star, will conduct women's division to help Herbert Hoover. Page 1, Part I.

W. C. Durant offers $25,000 prize for dry-enforcement plan. Page 1, Part I.

Gov. Smith spends quiet Sunday after strenuous rally. Page 2, Part I.

Senator Brookhart says Hoover will bring prosperity to farmers. Page 2, Part I.

More padlocks to be sought for homes in Twin Cities' bootlegger war. Page 3, Part I.

Machine-gun bandits get $15,000 and shoot four men in raid on Kentucky casino. Page 4, Part I.

WASHINGTON. Hoover headquarters declare 232 electoral votes already sure. Page 1, Part I.

Federal deficit of $94,000,000 forecast. Page 3, Part I.

California fifth in 1928 income-tax collections, Treasury reports. Page 3, Part I.

FOREIGN. Envoys of powers will sign Kellogg pact against war in Paris today. Page 1, Part I.

Fifteen Macedonian feudists are slain in ambush. Page 5, Part I.

Fire on Steamer Finally Subdued

SUVA, Aug. 26. (AP)—The steamer Port Napier, which Friday radioed that it was afire, arrived in Pago Pago, American Samoa, Saturday evening with the flames under control.

The steamer left London for here July 21, last, and when seventy-five miles south of Pago Pago, sent out distress calls. The ship was loaded with oils, paints, matches and cement.

HOOVER PRAISED BY BROOKHART

Says His Election Will Mean Farm Prosperity

Lauds Benefits Won From Food Administration

Peek Assailed for Use of False Propaganda

CROWN POINT (Ind.) Aug. 26. (AP)—Senator Brookhart of Iowa at a Republican rally here today declared the election of Herbert Hoover as President will mean "prosperity for agriculture."

"Herbert Hoover," he said, "has handled $2,000,000,000 worth of farm surpluses. He did it successfully and to the prosperity of the farmers all through the war and for a year and a half after the war was over. His acceptance speech shows that he knows how to do the same thing in time of peace."

The Iowa Senator assailed George N. Peek of Moline, Ill., charging that Peek in "his propaganda had no regard for the truth" and that he "had his misleading statements and half-truths inserted into the Congressional record."

"Herbert Hoover has been widely denounced as the arch enemy of the farmers of the United States," Senator Brookhart stated. "No conclusion was ever based more completely on falsehood than this. The person most responsible for it is George Peek."

The Democratic platform was "written principally by George N. Peek," the Senator said, stating that it denounced the Coolidge policies and then provided as its remedy for farm relief, loans to co-operatives, which is the leading Coolidge policy.

"In its next paragraph it indorsed the Federal reserve banking system which has ruined agriculture, and took glory to the Democratic party for its establishment and action. It promises to do for the farmers what the Federal Reserve Bank has done for the banks. The outstanding fact of this is that many hundreds of banks have been sent into receiverships, and the Federal reserve law by amendment has authorized chain national banks in twenty-three States. If Peek's farm board is to do the same thing for the farmers, it is plain that chain ownership of farms means corporation ownership, and the farmer of today will be reduced to the stage of peasantry."

Senator Brookhart reviewed the record of Hoover, stating that "his first fight for the farmers of the country was over wheat prices during the war, when Mr. Hoover held the price of wheat up with a courage that is unexampled and saved the wheat farmers from disaster."

Brookhart then cited Hoover's actions as head of the food administration, stating that as long as the food administration lasted, which was one year after Hoover retired as head, farm prices and farm prosperity reached the highest stage in their history, notwithstanding the offsets of high war prices farmers had to pay.

He blamed the Federal Reserve Board for the "deflation and destruction" of the farmers after the discontinuance of the food administration in May, 1920.

BROADWAY-HILL-and-SEVENTH

Everybody is talking about

Upholstered Furniture by Bullock's

You'll tell everybody, too, once you've a new Chair by Bullock's.

Upholstered Furniture by Bullock's is custom made to individual order. Models are displayed on Bullock's Seventh Floor.

"ONE O'CLOCK SATURDAYS"

STAR GAZERS OF RUSSIA CONVENE

Observatories in All Parts of World Help Make Congress Success

NIJNY-NOVGOROD (Russia) Aug. 26. (AP)—Delegates from all parts of the soviet union attended the second Russian Congress of the Universe. The meeting brought together all famous astronomers in the country. Observatories in all parts of the world sent exhibits for examination and analysis by the congress.

STRATON IRE AGAIN AIMED AT AL SMITH

Preacher Repeats Charge on 'Moral Progress Foe' in Heated Sermon

NEW YORK, Aug. 26. (AP)—Rev. John Roach Straton in a sermon at Calvary Baptist Church tonight repeated his assertion that Gov. Smith is "the bitterest foe in America today of the forces of moral progress and true political wisdom."

Gov. Smith challenged the statement when it first was made by Dr. Straton from his pulpit three weeks ago and requested he be permitted to reply in Calvary Church. Dr. Straton replied that he was willing to meet the Governor, but later insisted that the meeting could not take place in Calvary Baptist Church.

"Not since the days of the revolution and the Civil War," Dr. Straton said tonight, "has this country faced so perilous and important a political, moral and religious crisis as that of the present hour.

"Smith's willful kicking over of his party's liquor plank and his institution of his own nullification program prove that he is politically a lawless spirit.

"In the light of his own record on moral issues, and the proved economic unwisdom of the legalized liquor traffic, with its inevitable camp followers—gambling, prostitution and crime—I declare here that because of his prominent position now as a Presidential candidate, Alfred E. Smith is the bitterest foe in America today of the forces of moral progress and true political wisdom.

"To this assertion in a former sermon Gov. Smith took exception by saying that I had borne false witness against a neighbor and 'traduced' him as Governor. This is neither false witness nor 'traducing,' but is God's solemn truth.

"Was it mere coincidence that, after all the elaborate preparations for a worked-up impression before the assembled multitudes and indeed all America, at the time of the notification ceremonies at Albany, 'the heavens dropped, the clouds also dropped water?'"

PRIZES FOR PUPILS

SACRAMENTO, Aug. 26. (AP)—Students in the California primary grades are not to be forgotten at the State Fair, opening here September 1. A large number of prizes for practically every kind of work given in the lower grades will be given exhibitors.

SMITH ROASTED BY MINISTER

Red-Hot Sermon Delivered to Union Meeting

Dr. Saunders of Inglewood Praises Hoover

Tammany's Civil War Record Told From Pulpit

INGLEWOOD, Aug. 26.—Dr. H. H. Saunders, pastor of the First Christian Church of this city, today preached a red-hot sermon for Herbert Hoover, at a union meeting of the Protestant churches of the community. He took as his text, Jonah, 1:17, "And Jehovah prepared a great fish to swallow Jonah."

The sermon was preached in the First Methodist Church before an audience that thronged the edifice. The speaker did not hold for the literal interpretation of the story of Jonah and the whale, but he was outspoken against the candidate who would make fishes out of the American people by letting down the bars of prohibition enforcement, while he was outspoken in favor of Hoover, not only for his character and accomplishments but also for his background of ancestry.

PARTY PLEDGES

The speaker said in part:

"Smith is pledged to amend the Eighteenth Amendment and Hoover is pledged to maintain it intact. 'Tis a fair question to ask, by his past utterances and acts, what an amendment by Smith would mean? If Smith becomes President he may appoint members to the Supreme Court of the United States and the Federal Circuit, etc.; and, when we remember what Justice Marshall said was the function of that body, i.e., to define what, Federally, shall rule the nation, we can easily understand what that amendment will be, recalling Smith's own liquor proclivities and his expressed wish that 'soon, he and his cohorts would be able to put their feet upon a brass rail and blow off the foam.' He means, thus, nullification by amendment.

"Tammany was ever anti-Federal. States rights are O.K. when they do not make void the voice of the people expressed in the Constitution of our land. But, if Smith cares so much for that instrument, why has he been in open violation of the same? Hence, what may we expect of him as the President of our land? Tammany's disdain for the Union was never better expressed than by Boss Tweed's ideal, Fernando Wood, Mayor of New York at the opening of the Civil War, when he proposed that the city cecede from the Union. Is Tammany with Alfred Emanuel Smith at its head, any less anti-Federal? I doubt it!

"Herbert Hoover declares, 'I am not in favor of any change in the Eighteenth Amendment.' Here is the issue! The Republican party with all its weaknesses, was and is the champion of the Union, fighting the Civil War with Lincoln, upon that basis.

QUAKER TRADITIONS

"Hoover's people were Quakers, and that body, in fact, as far back as 1681, prohibited the sale of liquors to the Indians. Hence, we are not surprised to hear from him this declaration of adherence to the most beneficial law this country has upon its statute books. He, with Curtis of Kansas, as well as Charles H. Randall of Los Angeles, will satisfy the voters of California and the nation when they vote in November. It takes three generations to change a belief held by one generation, even if the second generation sees its mistake and teaches its children so. Therefore, prohibition in the nation has had no chance yet, seeing only one generation has passed. As it is now it provides the finest field for the process of the survival of the fittest to act by eliminating those who, in the name of personal liberty, break all the laws of God and man.

"Why should they pass unscathed?

"They don't!!!

"They won't!!!"

Wilbur's Flag Will be Moved This Afternoon

SAN FRANCISCO, Aug. 26. (Exclusive) — Imposing ceremonies marking the transfer of Secretary of the Navy Wilbur's flag from the New Mexico to the flagship California are scheduled to take place tomorrow afternoon. Admiral William V. Pratt, commander of the fleet now at anchor in San Francisco Bay, en route to Los Angeles, took his post aboard the California today and will greet the Secretary with formal honors tomorrow.

Secretary Wilbur's flag flew from the New Mexico's mast throughout today, the ship still representing the Navy executive's headquarters, though the Secretary was ashore with friends. He will return at 1 p.m. tomorrow and the flag transfer is expected to follow. The ceremony is one of the most important in Navy custom and takes place with officers in full dress, bands and salvo of gun fire.

Coolidges Hear Blind Preacher

SUPERIOR (Wis.) Aug. 26. (AP)—Accompanied by Maj.-Gen. Charles P. Summerall, chief of staff, President Coolidge attended church at Brule today and heard John Taylor, blind lay preacher, plead for high types of leaders in government and religion.

Mrs. Coolidge and John accompanied the President.

Gen. Summerall, who spent the night at Cedar Island Lodge, was introduced to Mr. Taylor by Mrs. Coolidge, who told the preacher she liked his sermon today especially. Gen. Summerall returned to Superior today, having discussed military matters with the Chief Executive during his visit.

PASSENGER TRAIN DERAILED

OSCELOA (Mo.) Aug. 26. (AP)—Six persons were severly injured and twelve badly bruised when the Kansas City Clinton and Springfield passenger train left the rails today near Vista, Mo., when the track spread.

ENGLAND OBSERVES PEACE DAY

Church Services Celebrate Signing of Kellogg Pact; Royalty Joins Tribute

LONDON, Aug. 26. (AP)—Today was "Peace Pact" Sunday and worshipers of all denominations obeying the desire expressed to the Archbishop of Canterbury and the Free Church Council listened to sermons preached from pulpits throughout the Kingdom on tomorrow's historic ceremony of signing the Kellogg pact.

Final ratification of the agreement was referred to universally as mankind's most impressive effort to attain the greatest of all Christian ideals, peace on earth and good will toward men.

King George, the Prince of Wales and the Duke of Gloucester, who are staying at Balmoral, joined the King's loyal subjects in his tribute to American initiative. They attended morning service at Crathie Church where the sermon was preached by Rev. Charles Warr, Minister of St. Giles Cathedral in Edinburgh.

In London distinguished American preachers visiting the capital were invited to occupy pulpits. Reverent Father Morgan of California preached at St. George's Church in Hanover Square and Rev. Chester Emerson of Detroit at the Marlebone Presbyterian Church. Many American tourists attended services at St. Paul's Cathedral, Westminster Abbey and other noted London churches.

VICTORY SURE, SAY HOOVERITES

(Continued from First Page)

try in recent weeks, will regard this list as extremely conservative.

It stakes no claim to the entire eastern seaboard from Massachusetts to Maryland, including rock-ribbed Connecticut. It ignores the border States of Kentucky, Tennessee, Oklahoma and Missouri, in some of which Hoover is away out ahead today and in which he will inevitably grow stronger as Smith's antiprohibition stand is stressed. Very sensibly the list omits the Solid South. And it concedes that Republican prospects are only fair in Wisconsin, Montana and Arizona.

ON EVE OF FIGHT

The fight for the necessary 34 votes should be well under way at the end of this week. Tomorrow afternoon, perhaps, Mr. Hoover will move into his headquarters in the Frothingham house on R street. His first formal conference will be with Chairman Work and Secretary Fort of the national committee; Manager Good of western headquarters and the two managers of the speakers' bureaus, Representative Tilson of Connecticut and Representative Newton of Minnesota.

The purpose of this conference will be to map out the candidate's speaking schedule. He prefers to settle down in Washington for at least three weeks and it is probable that the actual stumping will be delayed beyond September 15.

With speaking details tentatively arranged Mr. Hoover will be ready to sit down and talk business with State leaders under the plan announced by Chairman Work last week. Messages will begin going out of headquarters by Tuesday or Wednesday summoning the key men of all the States within a day's journey of Washington. New York and Massachusetts probably will be the first, as they are the largest of the doubtful Eastern States.

THE HOOVER WAY

Mr. Hoover knows that in many of the Eastern States the Republicans are now engaging in strenuous primary fights and he will refrain very carefully from showing any favoritism. His aim is to build up all along the Atlantic Coast a superb party organization, which will function not only in this campaign, but which can be called into being again for the mid-term elections of 1930 and the Presidential campaign four years hence. That is the Hoover policy—to do a job so thoroughly that it will not be necessary to do it all over again some time in the future.

Mr. Hoover spent a very quiet Sunday. With Mrs. Hoover he attended the 11 o'clock service at the Friends' meeting-house on I street. At luncheon his guests were Chairman Work, Secretary Fort and Mrs. Fort. He spent most of the afternoon poring over the newspapers. For relaxation in the late afternoon he went for a ride. He retired early. After many nights in a Pullman he is still some hours short of his regular sleep.

He has one nonpolitical task to perform in the next few weeks. When his successor in the Commerce Department, William F. Whiting, arrives, Mr. Hoover will go back to his old place to extend a cordial welcome.

Bolt Denied by Farmer-Laborite

OKLAHOMA CITY, Aug. 26. (AP) J. Edwin Spurr, El Reno, Okla., member of the national executive committee of the Farmer-Labor party, tonight denied reports he has bolted the Democratic party to support Herbert Hoover, Republican Presidential nominee.

Western Republican headquarters at Chicago announced last night that Spurr would support Hoover.

AUTO RIDER KILLED

SAN JOSE, Aug. 26. (AP)—Duane Berger, 20 years of age, of Sunnyvale, was killed this morning when the automobile in which he was riding with Jim Shubin, San Francisco, struck a telephone pole on the San Francisco highway near Mountain View.

PEN WILL ROUT SWORDS TODAY

World Envoys Gathered to Sign Kellogg Pact

Paris in Gala Attire for Epochal Ceremony

Colorful Meeting Arranged at Quai d'Orsay

(Continued from First Page)

Vergennes and into which Benjamin Franklin dipped the goose quill with which he signed the treaty that made the United States free.

SILENT ON DEBT

For the same reason that will limit Herr Stresemann's activities here, Premier Poincare and M. Briand will abstain from raising the question of debts or any other subject than world peace with Secretary Kellogg. It is pointed out, moreover, that revision of reparations and allied questions require several months more of preparation which means that any eventual reopening of the debt question must necessarily be deferred to the same extent.

Paris, which is already beflagged in honor of the occasion, burst into a profusion of light this evening when all public buildings were illuminated and people who generally showed ignorance of the pact or indifference to it, began to show a lively interest. A considerable crowd went to the north station to see Herr Stresemann and their greeting of the German statesman showed their awakening to the importance of the occasion.

Secretary Kellogg had a cordial twenty-minute talk with Premier Poincare during the afternoon, in the course of which every subject was tabooed except personal amenities and peace.

KELLOGG'S DINNER

Mr. Kellogg gave a dinner tonight at the Embassy to the signers of the pact with M. Poincare and the diplomatic representatives of all signatory countries as additional guests. The menu was distinctly French and as given out at the Embassy was absolutely dry. Herr Stresemann excused himself on the orders of his physician who accompanied him from Berlin.

The German Minister made a call on M. Briand soon after his arrival at the German Embassy. A considerable crowd assembled around the Foreign Office and cheered him lustily when he arrived and departed.

Secretary Kellogg started his Sunday in Paris at the American church where, with members of his party, he listened to a peace sermon. He lunched at Versailles with Ambassador Herrick, after which he looked over the chateau, visiting the famous Mirror Gallery where the treaty of Versailles was signed.

As they arrive at the Quay D'Orsay for the ceremonies tomorrow the delegates will be received with strict compliance to the formal by Master of Ceremonies Becq De Fouquires who, though a stern Republican, is said to be capable of outdoing any royal functionary in his important role.

PARADE OF ENVOYS

The master of ceremonies will escort the delegates into the presence of Foreign Minister Briand in his private workroom. When all are assembled the ushers, dressed in blue jackets, red knickerbockers and white stockings, will lead the procession to the clock room in this order:

Kellogg of America; Cushendun of Great Britain; Briand of France; Stresemann of Germany; Hymans of Belgium; Zaleski of Poland; Benes of Czecho-Slovakia; MacKenzie-King of Canada; Cosgrave of the Irish Free State; Manzoni of Italy; Uchida of Japan; MacLachlan of Australia and Smuts of South Africa. Other ushers will bring up the rear.

In the clock room the delegates will take places around a horse-shoe table with Monsieur Briand in the center. At the head of the table will be grouped the principal actors of Locarno and the present antiwar pact negotiations—Stresemann with the other European and Asiatic delegates on Briand's right; Kellogg and the delegates from all the English-speaking countries on his left.

THEN PEN NAMES

Briand will declare the session open with a few remarks and then invite the statesmen to sign the pact to which will be annexed the documents exchanged between Paris and Washington during the prolonged negotiations. The delegates will sign in alphabetical order, according to the French names of the country they represent, with Germany first. Then comes the United States; England and the dominions—Australia, Canada, New Zealand and South Africa—Belgium, France, Italy, India, Irish Free State, Japan, Poland and Czecho-Slovakia.

The procession again will form after the signature of the pact and proceed in the same order to the rotunda of the salon where M. Briand will serve tea.

KELLOGG PACT FIFTH TO BE SIGNED AGAINST WAR

PARIS, Aug. 26. (AP)—The Kellogg pact, which is to be signed by fifteen nations tomorrow, is the fifth solemn agreement of the kind that has been signed in the past six years.

At Genoa, in May, 1922, thirty nations adopted a resolution whereby they undertook not to commit aggressions on one another.

At Geneva, in September, 1924, the Assembly of the League of Nations adopted a protocol which bound the members to substitute arbitration for violence in the settlement of disputes.

At Locarno, in 1925, France, Belgium and Germany signed a pact which bound them never to make war on one another, but settle their controversies by arbitration.

At Havana, in 1926, the Pan-American Congress adopted a resolution to taboo war as a means of furthering national policy.

The Genoa resolution grew out of efforts by Lloyd George to bring ex-enemy countries into harmony and to get Russia back into the concert of European powers. It failed of its object because Russia was unable or unwilling to satisfy the claims of other countries which insisted upon indemnities to their nationals whose private property in Russia had been confiscated.

The Geneva protocol lapsed because Great Britain refused to subscribe to the principle of mutual assistance to repel attacks, taking an attitude similar to that of the United States government with reference to the League of Nations.

SCRATCH OF PEN TO BE FILMED

Talking Cinema Record Will Preserving Signing Of Epochal Treaty

PARIS, Aug. 26. (Exclusive) For the first time in the history of international diplomacy every word, every sound—in fact, every scratch of the famous gold pen, will be recorded when the representatives of fifteen nations sign the treaty in renunciation of war at the French Foreign Office tomorrow afternoon.

From the moment the first plenipotentiary enters Salle de Horloge until the statesmen descend to the lovely office gardens for tea the new sound-recording motion-picture camera will register the historic event.

FOG HIDES FATE OF LOST PLANE

(Continued from First Page)

son, which is on its course, watchers reported.

The fog was so thick it forced back Percy Barnes, a veteran mail pilot of the Seattle-Victoria run, in an attempt to reach the Canadian city. Barnes led pilots in a search for traces of the plane. Although aviators flew along the course of the missing machine they were unsuccessful.

Four pilots reported seeing spots and streaks of oil on the strait between Point Wilson and Dungeness.

Today more than a half-dozen planes were kept on the ground and water at Port Townsend, near Point Wilson, Seattle and Victoria.

WIFE OF MISSING MAN FLIES TO HELP SEARCH

SAN FRANCISCO, Aug. 26. (Exclusive)—To aid in the search of her husband, who is believed to have gone down with three other passengers and two pilots in the missing British Columbia Airways monoplane, Mrs. Thomas E. Lake hopped off from San Francisco this morning for Seattle.

Undaunted by the probability that her husband lost his life when the monoplane disappeared in a heavy fog over the Strait of Juan de Fuca, Saturday afternoon, Mrs. Lake chose an airplane for means of transportation to Seattle so that she might be near the scene as quickly as possible.

Lake, far-eastern manager of the Union Oil Company, was on his way from Kobe to join his wife in San Francisco.

Mrs. Lake came from Kobe one ship ahead of her husband and arrived in San Francisco last Wednesday on the President Lincoln.

PRIMARY PRECINCTS IN STATE NUMBER 9082

SACRAMENTO, Aug. 26. (Exclusive)—There will be 9082 precincts in California for the State-wide primary election to be held next Tuesday, Secretary of State Jordan announced today. Los Angeles county will lead with 2708 precincts. San Francisco will have 1003, Alameda, 768; San Diego, 311; Sacramento, 243, and Fresno and Santa Clara, each 231.

Copeland
DEPENDABLE ELECTRIC REFRIGERATION
ONLY $395 N9P
FOR THE LARGE FAMILY
14½ FEET OF SHELF SPACE, 9 CU. FT. FOOD SPACE, 102 ICE CUBES
"Copeland Always Leads"
2228 W. 7th St.

SLIP COVERS
MADE FREE

Which means the saving of a good many dollars to you. We carry the finest materials at the lowest prices in the city. All our work is French corded and positively guaranteed. We make this special offer to advertise to prove our fine workmanship.

A phone call will bring a salesman at your convenience. No obligation, no charge within 40 miles.
RELIABLE SLIP COVER CO.
1222 W. Washington Blvd.
WEstmore 5865

Dine in an Old World Patio at
THE GRANADA
Dinners, 75c, $1, $1.50
Luncheons, 60c
672 So. Lafayette Park Place
Phone: DUnkirk 1693.
Private Rooms for Parties

SMITH SPENDS QUIET SUNDAY

Nominee Rests After Exciting Rally of Previous Day

He Has Snappy Come-back for Critical Reporter

Governor Goes to New York by Automobile Today

SPRING LAKE (N. J.) Aug. 26. (AP)—Like thousands who had come to New Jersey Coast for the week-end, Gov. Smith banished cares from his mind today and sought recreation and rest.

In striking contrast to yesterday's uproarious demonstration for him at near-by Seagirt, the Democratic Presidential nominee's Sunday was spent quietly.

HE ISN'T TIRED

Showing no trace of fatigue after the political rally at Seagirt, where thousands yesterday cheered him and sought to grasp his hand, the Governor, with his family, attended 11 o'clock services at St. Catherine's Church here. The mass was celebrated by the Rt. Rev. Daniel Curley, bishop of Syracuse, who is spending his vacation at the shore, and the church was crowded, with many being unable to gain admittance.

Later in the day, the nominee motored with Mrs. Smith to Monmouth Beach for dinner with Mr. and Mrs. Lewis Nixon. Reminding newspaper men that Mr. Nixon formerly was a member of the New York Public Service Commission, the Governor recalled also that as a ship builder, he had constructed the Oregon which made a name for itself during the Spanish War.

HE HAS COME-BACK

"Here's a little Sunday morning lesson in geography," he remarked, as he recalled that the Oregon made a record-breaking run from San Francisco around Cape Horn to Havana.

"Wasn't it to Santiago, Governor?" a reporter inquired.

"Oh, well, a little detail like that doesn't matter much," was the come-back.

The Presidential nominee made no comment on yesterday's Democratic rally at Seagrit, aside from saying that it had not tired him out and that he had felt in no danger when the horses drawing the tally-ho from which he was greeting the crowd swerved to avoid collision with the bolting horse of one of the cavalrymen who passed in review.

Gov. Smith intends to return by motor to New York tomorrow.

Antidry League Head for Smith

NEW YORK, Aug. 26. (AP)—Henry H. Curran, Republican candidate for Mayor of New York in 1921 and former president of the borough of Manhattan and once Federal Commissioner of Immigration, announced today he will vote for Gov. Smith.

Curran is president of the Association Against the Prohibition Amendment.

SCHWABACHER
2nd Annive
SALE
A mo of Spe Valu

Just a few days more of these "special values"! stocked up on office necessities and gift items weeks, and you still have the opportunity if you

NEVASMOK Ash
Smokeless and odorless drop your cigarette in, it's in... it's out. colors to choose from. Gold, Bronze, Red, Canary, Blue and

Genuine Ostrich Quill Pens
Graceful, artistic, in five gorgeous color combinations to harmonize with your color scheme. Shell-filled container to match. An exquisite ornament for your writing desk—and practical, too. Reg. price $2.25. Anniversary special $1.45

Fine Chinese Embroideries
Large assortment of genuine embroideries—the rage now for end tables and occasional tables and many other uses such as wall panels, etc. A splendid opportunity to secure marvelous bits of Chinese Art.
$2.75, $3.95 and $4.25

Marten Pen and Pen Set
Oversize pen and pencil, unbreakable barrels, gold trimmings, solid gold tipped with lustrous, instructive pencil. Set in case. Special

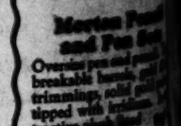

Standard Desk Pad
Full flexible gray felt covered, 19x24. Genuine leather corners, mounted on with brass. special

Schwabacher Frey
736 SOUTH BROADWAY

EVERY MORNING IN THE YEAR **Los Angeles Times** DAILY FOUNDED DEC. 4, 1881
The Times Building, First and Broadway. Phone MEtropolitan 9700
90c per month DELIVERED BY CARRIER Single Copies, Daily 5 Cents Sunday, 10 Cents
By mail to Postal Zones 1 to 4 including California, Arizona, Nevada, Utah Yearly, $12.00; Monthly $1.05; in Zone 5, including Colorado, Idaho, Montana, New Mexico, Oregon, Washington Yearly, $16.00; Monthly $1.50; in Zones 6, 7 and 8, balance of States, Canada and Mexico Yearly, $18.00; Monthly $1.50. POSTAGE PREPAID.
Entered as second-class matter Dec 4, 1881, at the Postoffice at Los Angeles Cal. under the Act of March 3, 1879.
MONDAY MORNING, AUGUST 27, 1928. VOL. XLVII. NO. 268

...TE SWELLS ...ATION'S PURSE

...rnia Ranked High in ...Revenue Collections

...Tithes Show Small ...Gain Over 1927

...ration and Individual ...Returns Near Equal

...HINGTON, Aug. 26. (Exclu... California paid $137,218,... ...to the Federal Treasury in ...-revenue collections for the ...ear which ended June 30, ... was revealed when complete ...ures were made public today ... Treasury.

...e amount $114,436,673.49 was ...e taxes and $22,781,440.14 ...cellaneous taxes.

...State ranked fifth in volume ...e taxes, sixth in miscel... taxes and seventh on the ...of the two. New York led in ...ax receipts and total, but ...Carolina with its tobacco ...nabled the lead on miscel... receipts.

...ions for the last fiscal year ...$3,390,735.41 at the San ...ce office of the Internal ...ue Bureau and $61,827,378.22 ...Los Angeles branch. These ...represented a decline of 2 ...nt in receipts at San Fran... compared to 1927 and 1 per cent at Los Angeles. The State gained 2 per cent on the total of income-tax collections in 1927, amounting to $112,308,807.92. As compared with 1926 there was a much larger gain, amounting to approximately $13,000,000.

The 1928 income taxes of California were made up $58,798,134.75 of corporation returns and $55,638,538.74 in individual income payments.

The grand total of internal revenue receipts for the fiscal year was $2,290,535,537.68, a decrease of 3 per cent from the year before. New York contributed more than $750,000,000. Pennsylvania came next with $246,000,000 and North Carolina third with $225,000,000.

THEN HE AGREED TO OBEY LAWS

On Fourth Fine Dairy Man Promises to Quit Diluting Milk

SACRAMENTO, Aug. 26. (AP) Three times John Maderios of Pleasonton disregarded court warnings not to add water to the milk he sold. On each occasion he was fined $25. On the fourth trip to court Maderios was fined $100, then he promised to observe the State law. This was the report issued on the case today by the State bureau of dairy control, one of whose duties it is to see that the public gets pure, undiluted dairy products.

FEDERAL COSTS EXCEED INCOME

Director Lord Forecasts $94,279,346 Deficit

Figure Based on Increased Bureau Activities

Coolidge Warned of Situation at June Meeting

WASHINGTON, Aug. 26. (AP)—A Treasury deficit of $94,279,346 for this fiscal year is estimated in the annual report of Director Lord of the Budget Bureau, made public today.

It is the first time since the war the government's estimators have definitely forecast a deficit in their annual reports and they base their contention on an increase in prospective government expenditures, due to increased activities of bureaus during the fiscal year 1929 and to a prospective decrease in revenue.

This switch in estimates has converted the estimated surplus of $252,540,283, figured upon when the 1929 budget was first fixed, into the deficit. The deficit estimate was arrived at by calculations made in June.

EXPENDITURES INCREASE

In estimating the cost of operating the government for the year on December 5, 1927, the Bureau placed the toll of probable expenditures at $3,556,957,031. The estimate made on June 30, however, set probable expenditures at $3,801,780,922, and the probable receipts at $3,707,501,576.

The June 30 estimate of probable revenues was $101,995,738 less than that made last December.

Customs receipts in the last estimate were placed at $587,000,000, a decrease of $15,000,000 over the December estimate while the internal revenue receipts were set at $2,580,000,000, a decrease of $15,545,000. The collections from miscellaneous taxes in the last estimate were set at $530,501,576, an increase of $28,549,262 over the previous estimate.

The budget submitted to Congress in 1928, for 1929 called for total appropriations of $3,505,793,765, and supplemental estimates brought it up to $3569,589,295. Congress appropriated a total of $3,563,033,022.

WARNS OF DEFICIT

The new estimates show an increase of $137,109,530, in the general expenditures; $44,779,000 in postal efficiency; $10,000 for the Panama Canal; $27,300,000 for the Shipping Board; $13,015,000 for the government life insurance fund, and $25,500,000 for the alien property funds.

At the fifteenth annual meting of the business organization of the government on last June 11, President Coolidge referred to the difference in the December and June estimates and expressed the hope that despite the indicated deficit officials of the government would exercise such care in their various expenditures that it would be turned into a surplus before the end of the year. This government the President told the meeting, is committed to the policy of a balanced budget and he was positive in impressing upon other officials that there must be no deficit.

The report of the budget director contained detailed accounts of savings effected by various bureaus and departments through the inauguration of the economy program. During the last year, the report says, savings effected through the interdepartmental co-ordinating service alone amounted to $1,641,563.

PHYSICIAN SAYS SMOKING HELPS

Tobacco As Remedy For Seasickness Revealed By Travelers

LONDON, Aug. 26. (AP)—Tobacco smoking is the latest remedy for seasickness recommended by travelers. Gordon D. Knox, writing in the British Medical Journal, claims to have made the great discovery by accident.

He said that he had happened to light a pipe after a slight feeling of nausea and the illness disappeared. He urged a friend to try the same remedy, which operated this time with equal success.

HOME PADLOCK DRIVE TO GO ON

Federal Attorney Explains New Dry Attack

Bootleggers Using Private Houses for Trade

Landlords Warned to Keep Eye on Tenants

MINNEAPOLIS (Minn.) Aug. 26. (AP)—Bootleggers in the Twin Cities today faced a new threat—the padlocking by the Federal government of homes where the liquor law is violated.

Because padlocking activities of the United States District Attorney's office and the prohibition department have closed several hundred soft drink bars and driven bootleggers to homes and apartments to vend liquor, an abatement drive against the residences has been instituted in the Twin Cities.

Applications for injunctions to close twenty-six homes in St. Paul and Minneapolis for a period of a year are on file in Federal courts in the Twin Cities by J. H. S. Gifford, Assistant United States District Attorney. Of this number ten are in St. Paul and sixteen in Minneapolis.

HIDE BEHIND FAMILY

Government officials took this action when they found that bootleggers had turned to the use of private homes as a "blind" for their illicit liquor vending, Mr. Gifford said.

"The procedure against the homes is not new," Mr. Gifford said, "but the drive has been made necessary by the flight of bootleggers from soft-drink bars, stores and like places to houses and apartments.

"The home gives the added advantage to the liquor-vending business because of the presence of women and children. The offenders hide behind them and attempt to cloud the issue and obtain leniency, whereas in a soft-drink bar, the case would be a clear-cut one of law violation, without mitigating circumstances.

UP TO LANDLORDS

"We do not intend to be unduly harsh. But we do want landlords to be certain that their property is not being used for law violations."

Mr. Gifford said that in cases where landlords are unaware of the illicit business carried on, they could be offered the option of closing the building or of placing a $1000 bond that there would be no further violations on the premises.

Such a step would need the recommendations to the court of the District Attorney of A. J. Volstead, author of the prohibition-enforcement law, now legal adviser for the Northwest prohibition department.

Evidence against the twenty-six homes was obtained in raids and showed sales of liquor, possession for sale or maintenance of a liquor nuisance.

"The prohibition law makes no distinction between a man's home and his place of business," according to Mr. Gifford. "Abatement is provided for whether the law is violated in a private residence or in a club, cafe, soft-drink bar or other property. Bootleggers are liable to the same treatment whether they are in houses or saloons."

WILLEBRANDT SAYS LAW DOES MAKE DISTINCTION

WASHINGTON, Aug. 26. (AP)—Mrs. Mabel Walker Willebrandt, assistant Attorney-General, in charge of prohibition prosecutions, declared here tonight that the prohibition law does make a distinction between a man's home and his place of business.

"It is plain," Mrs. Willebrandt said, "that the law does make a distinction and furthermore the courts have held that where a business and dwelling are combined that the right of search, if liquor is sold in the business part of the dwelling, extends only to that part that is used in the sale of liquor. If only one back room is used as a home it is safe, provided, of course, that no liquor selling goes on there."

J. H. S. Gifford, assistant United States Attorney in Minneapolis, was credited with having said that the law makes no distinction in prohibition violations between a "man's home and his place of business."

Mrs. Willebrandt, who would not comment on Gifford's action, quoted the law covering search of private homes and declared it can not be done without proper warrant.

Under Section No. 25 of the national prohibition act," she said, "no search warrant can be issued for a private dwelling unless an affidavit has been made that liquor is being sold there. After the affidavit is passed upon by a judicial officer and if a warrant is issued, then and then only can the dwelling be searched."

The assistant Attorney-General declared that Gifford's action in asking that dwellings be padlocked because liquor was sold on the premises, was not initiated on orders from her office.

"It should be understood," she stated, "that the prohibition agents are working under the Treasury Department and not under the Department of Justice and I am in no way responsible for the orders issued to them. We proceed with prosecutions on the evidence those agents furnish us. I do not wish to dwell on the subject of popular misconceptions but there seems to be an idea abroad that the Department of Justice is responsible for the actions of prohibition agents. The department has no control over agents of the Prohibition Bureau."

Mrs. Willebrandt was emphatic that there were no encroachments upon rights of citizens in their homes in an effort to make prohibition more effective.

"That is an old subject," she said in answer to a question. "It should be understood that the law on the subject is plain, that these laws have been on the statute books for some years and that in so far as this department is concerned we plan no action that cannot be taken legally.

"I am trying to enforce the law. It is my sworn duty, but I am proceeding toward that duty under the law and the interpretation of the law is rendered by the courts."

PROMINENT TEXAN DIES

AUSTIN (Tex.) Aug. 26. (AP)—Mitchell Campbell Jr., 40 years of age, State Fire Insurance Commissioner, son of [illegible] Gov. T. M. Campbell of T[illegible] died here.

Fish Salvaged From Dry Land After Floods

SACRAMENTO, Aug. 26. (AP)—Salvage in time of peace as well as in war is the motto of George Neale, chief of the bureau of fish rescue-reclamation of the State Fish and Game Commission. Neale declared today that since its creation the bureau has salvaged 28,485 fish which would otherwise have died in drying lowlands.

Neale recommended to directors of the commission today that equipment be purchased for the salvaging of the spiny-rayd fish tribe which each year are carried to interior valleys by flood waters there to die during the dry season. Neale wants to gather the full grown fish and spawn and replant them in permanent bodies of water.

$1,000 Prize Marlboro Contest for Distinguished Handwriting

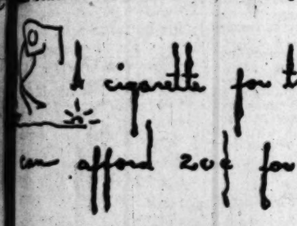

A cigarette for those who can afford 20¢ for the best.

W. K. S., Lynchburg, Va.

MARLBORO
Mild as May
PHILIP MORRIS & Co. LTD INC.

Ask your dealer for it!

PAN-AM MOTOR CLEANING MACHINE

Osborne Process, U.S. Pat. No. 1633283—Other Patents Pending

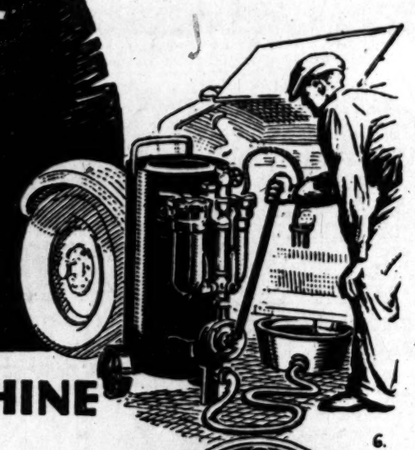

The Pan-Am Motor Cleaning Machine Service is free to users of Pan-Am Motor Oil! Most enterprising, up-to-date service stations are now equipped to give you this service. *You are entitled to it*—if your dealer hasn't got it, ask him to get the Pan-Am Motor Cleaning Machine! He is anxious to please you!

Once-a-month use of this amazing machine on your car will save you money, time, and annoyance. It washes out trouble-making debris from the motor, crank-case and oil lines of your car—loosens and removes carbon from under piston heads—and assures full efficiency from your new motor oil. The Pan-Am Cleaning Lubricant used is 100% lubricating oil—NOT a "cutting" agent!

Start Today! Ask your dealer for this service which you are entitled to—it is FREE!

PAN-AM MOTOR CLEANING MACHINE SERVICE with PAN-AM MOTOR Oil

Motorists, fleet owners, and others who keep close check on operating costs use GREEN PAN-GAS—"a barrel of pep in every gallon"—and PAN-AM MOTOR OIL—"the perfect seal for that barrel of pep". Experience has taught them that these products produce results in power, performance and economy.

PAN-AM MOTOR Oils and Greases

PAN AMERICAN PETROLEUM CO.
1835 E. Washington St. Phone WEstmore 6241.

THE MAY COMPANY'S
3-DAY JUBILEE

Beginning Tuesday! 47th Birthday Sale Climax

ORIENTAL RUGS

Savings of One-Fourth to One-Half

Tomorrow, Wednesday and Thursday! The Jubilee Celebration in the Birthday Sale brings forth more of the Oriental Rug values that have made this sale a memorable one! Now—for the last three days—savings are, in majority of cases, actually ONE-HALF and MORE! Your opportunity. Limited quantities only—come the first day! (Easy Terms)

10 Antique Prayer Rugs $24.50

These rugs are much prized by connoisseurs and are valued at $65 and $75. A fortunate purchase brings them to you for the Jubilee Climax. All are worn . . . with the glamour of the Near East about them. Consequently sold "as is" at this fractional price. Average 5.3x3.3.

25 Lilihan Throw Rugs $29.50

Usually $65 to $75. A thrilling Jubilee Climax special! Fortunate the early shoppers who secure them. Thick, lustrous pile Lilihan Scatter Rugs with rich Persian designs done in reds, mulberry and blue. Average 4.6x2.6. Just 25 remember!

15—$8.50 Anatolian mats for pillows, throws..... $4.95

$12.95 Chinese mats, hand-sculptured designs $6.95

2—$35 old Turkish prayer rugs, average 3x5..... $16.95

10—$75 Persian Iran scatter rugs, average 6x3 .... $44.50

$125 to $145 antique Persian runners at $62.50

2—$160 Chinese rugs, average 10x4 ft. $79.00

1—$385 Chinese rug, average 12x9 ft. $179.00

4—$450 Persian Mahal rugs average 9x12 ft., at $225.00

2—$450 Chinese rugs, average 9x12 ft., at.... $250.00

2—$3250 Persian Saruks rugs, all over designs, 21x12.6 to go at $2167

(The May Company—ORIENTAL RUGS—Fifth Floor)

DEL MONTE

GOLFDOM will be well represented, with many of its elite and celebrities in attendance, during the California Amateur Golf Championship to be played over the new Pebble Beach course at Del Monte from September 3rd to September 9th.

Not only is this yearly event one of vast importance in the world of sports but it also commands widespread social interest and receives both statewide and national attention.

As is customary where people of prominence congregate, clothing and accessories from the store of Alexander & Oviatt will be noticeably prevalent and reflections of these same smart styles will be evidenced throughout the country during the Fall season.

Special Fashion Note:

While sweaters and golf hose of exotic and modernistic design continue in good taste, the more recent adaptations in plain colorings, with shades of blue, green and grey predominating, are winning increased favor.

Alexander & Oviatt
OLIVE STREET NEAR SIXTH

IMPORTERS AND MANUFACTURING RETAILERS

Wherever You Want to Live—Whatever You Want to Rent
That sums up the service available to you through
—TIMES WANT ADS—

...NDS ...UNDAY

...er Exciting ...us Day

...Come-back ...eporter

...New York ...Today

...J.) Aug. 26. ...ho had come ...or the week- ...ished cares ...and sought

...to yester- ...istration for ..., the Demo- ...ainee's Sun-

...RED ...fatigue aft- ...at Seagirt, ...day cheered ...up his hand, ...family, at- ...vices at St. ... The mass ...the Rt. Rev. ...of Syracuse, ...ation at the ...was crowd- ...able to gain

...he nominee ...th to Mon- ...r with Mr. ... Reminding ... Nixon for- ...of the New ...Commission, ...also that as ...constructed ...de a name ...anish War.

...BACK ...ay morning ...e remarked, ...e Oregon ...t run from ...Cape Horn

...go, Gover- ...ed ...ll like that ...was the

...inee made ...ay's Demo- ...aside from ...tired him ...fell in no ...s drawing ...h he was ...ed to avoid ...g horse of ...who passed

...return by ...orrow.

...ague ...Smith

...(AP)—Hen- ...an candi- ...York in ...nt of the ...and once ...Immigra- ...will vote

...the Anno- ...Prohibition

..the Trend is now towards Real Estate

Experienced investors follow the cycles of business. Today, real estate is becoming the center of attention. Authorities agree on this. The increase in real estate transfers proves it.

Get in now, at the beginning. A "Realtor" will put you in touch with good buys. He will give you the same expert, professional counsel in real estate that an attorney gives you in law.

It *pays* to consult a REALTOR

A Member of the Los Angeles Realty Board

...BACHER FR...

...niversa... ...LE A month of Special Values

...of these "special values"! Hundreds ... ...necessities and gift items during these ... ...have the opportunity if you act quick.

...OK Ash Receiver Smokeless and odorless. Just drop your cigarette in, for when it's in... it's out. Seven beautiful colors to choose from. Black and Gold, Bronze, Red, Jadegreen, Canary, Blue and Gunmetal. A wonderful buy $1.49

Morton Pencil and Pen Sets Oversize pen and pencil. Unbreakable barrels, gold filled trimmings, solid gold points tipped with iridium. In attractive plush lined case. Special..... $9.95

Standard Desk Pad Full flexible gray felt covered. 19x24. Genuine furniture leather corners, assorted colors with blotter, special..... 89¢

...rabacher ...Grey... ...TH BROADWAY

Put your teeth to work—all of them! Lazy teeth mean undernourished bodies. Let us diagnose your dental needs

Painless Parker Dentist using the

E. R. PARKER SYSTEM

Los Angeles
550 S. Broadway
104½ West 7th St.
432 So. Main St.
Long Beach
109½ E. Ocean Ave.
San Pedro
Palos Verdes and 7th

218

PILES AND FISTULA

Permanently removed without surgical operation or detainment from business or pleasure. The relief is permanently guaranteed, or no cost to you. Also all other Rectal Diseases treated by our ambulant office treatment.

Send for Free Booklet

Pacific Coast Proctological Clinic
Suite 1124, Lane's State Bldg. (Cor. 7th & Broy.)
H. F. Hansman, M.D., and E. G. Manley, M.D

GOOD USED CARS every day in TIMES WANT ADS

(Political Advertisement)

The Following Urge You to Elect Tomorrow

Judge Charles C. Montgomery

(Incumbent)

To Superior Court Office 13

Mabel Walker Willebrandt
Rev. Dr. Leslie E. Learned
Thomas P. White
Parley M. Johnson
Francis J. Heney
Dr. E. J. Lickley
Rev. Dr. Merle N. Smith
Elizabeth Kenney
Frank P. Flint
Jonathan S. Dodge
Clarence W. Horn
Sen. Harry Chamberlin
Judge Frank C. Collier
George C. Martin
H. L. Carnahan
Frank Meline
Paul Vallee
Rev. Richard W. Abberly
A. W. McPherson
Rev. E. K. Crittenden
F. S. Kadletz
Harry Lyons
Wm. H. Davis
Judge Ralph Clock
Wm. J. Carr
Mrs. Clara Shortridge Foltz
Lon Butler
E. W. Britt
Mrs. D. G. Stephens
Dean Frank M. Porter
Walter K. Tuller
W. I. Gilbert
Mrs. Arthur S. Heineman
Judge Robert M. Clarke
Amelia P. Johnson
Lucius K. Chase
Edwin J. Vaughn
Mab Copeland Lineman
W. R. Kilgore
John F. Dockweiler
H. Stanley Benedict
Chas. J. Hall
Mrs. Ira S. Hatch
Jos. P. Loeb
Wm. H. Lacey
Milton M. Cohen
E. T. Keiser

Judge Montgomery Has Made Good
Keep Him on the Bench

In Place of Ceremony—

THE UNION BANK offers "Personal Service"—cordiality, and quick action. Every officer is available at all times, to any one.

WE HAVE NO BRANCHES

UNION BANK & TRUST CO. OF LOS ANGELES
SAVINGS COMMERCIAL TRUST
Eighth & Hill Streets · Los Angeles
CAPITAL and SURPLUS, $3,800,000

"The Bank of Personal Service"

TONIGHT

Absolutely YOUR LAST CHANCE TO HEAR THE

Hindu Master

Hear his students tell of his miraculous power with deadly diseases.

Yogi Hari Rama

Master Teacher

TRINITY AUDITORIUM TONIGHT ONLY

BANDITS RIDDLE GAMING CASINO

Kentucky Machine-Gun Gang Obtains $15,000

Four Men Shot During Raid on Establishment

All Autos Disabled to Balk Pursuit of Group

LOUISVILLE, Aug. 26. (Exclusive)—Machine-gun bandits turned a stream of lead upon twenty-two gamblers in a fishing camp casino near here early this morning, wounding four men, two critically, and escaping with between $15,000 and $20,000 in cash.

Masked and clad in overalls, the men of the robber party walked into the gambling establishment known as "Leonards" and commanded the gamesters to "stick 'em up," as one of the five mounted a machine gun of the Browning type on an elevated table commanding a view of the hall. As several of the players started for open windows he opened fire.

Four men fell almost simultaneously and then the gun was directed on the ceiling until the terrorized players were subdued.

Before entering the establishment the five men disabled all automobiles in front of the place. Because of this, police were called to take the wounded to City Hospital in Louisville.

BURIED CITY UNEARTHED

African Town of Twelve Centuries Ago Most Important Commercial Port in Mediterranean

LEPTIS MAGNA (Lybia) Aug. 26. (AP)—Out of the sands of Tripolitania, where for twelve centuries it has laid dead and buried, a magnificent Roman city of Phoenician origin has arisen.

Two years ago, when archeologists of many nations came here, there was merely a desert. Today there is a "skeleton city" of temples, monuments, arches, splendid columns and private villas.

The facades of the unearthed shops are enriched with sculptured marbles of rare beauty. A beautiful column stands between every two doors.

Many of the works of architecture which were found crumbled under their covering of sand have been rebuilt with the original stones. The four-faced arch of Septimus Severus, the Roman Emperor who was born here and died at York in England, has been rebuilt with its own blocks and ornaments.

Among the finds of the archeologists, most of whom are Italian, are exquisite sculptured figures of gods, warriors, priests and magistrates.

This skeleton city of Leptis Magna once was a flourishing port town with a population of 60,000. When the Romans took it over from the Phoenicians it became the most important commercial town in the Mediterranean. Here came all the riches of Africa, and were loaded on ships which found a refuge here from the devastating north winds.

When Rome began its long decline Leptis sank, too. Its ruin was hastened by river floods. When the Turks conquered Alexandria in the seventh century they found Leptis covered by sand and already forgotten. Leptis then became the Pompeii of Africa.

RAVAGES OF FEVER GAIN IN GREECE

Shops and Factories Close Due to Epidemic While Officials Try Succor

ATHENS, Aug. 26. (AP)—Reports of the dangerous spread of the epidemic of Dengue fever which has swept Greece continued to pour into Athens today.

At Piraeus 300 shops and seventy-two factories were forced to close on account of lack of personnel. Steamers have had great difficulty in finding crews.

The Ministry f Hygiene has divided Athens into fifteen sections and appointed committees in each to care for the sick and to supervise prevention measures. The Ministry of National Economy sent circulars to all banks and public collection agencies urging them to grant extensions to debtors who could furnish certificates that they were suffering from the fever.

TWO TAKEN WITH RUM AT PRISON

Father of Convict Held With Companion After Discovery of Flask

SAN FRANCISCO, Aug. 26. (Exclusive)—In the act of attempting to smuggle a flask of whisky to Weston McCoy, San Quentin prisoner serving a sentence of from five years to life for first-degree robbery, C. A. McCoy, father of the convict, and John McCormick were arrested after a struggle in the penitentiary reception room this afternoon.

Warden Holohan instituted an immediate investigation to ascertain if this was an isolated incident or if other prisoners have been getting smuggled whisky from outside the penitentiary walls.

He announced that the senior McCoy and McCormack will be charged under the State Penal Code making it a felony to smuggle liquor into penal institutions.

Robinson Has Quiet Birthday

LITTLE ROCK (Ark.) Aug. 26. (AP)—Surrounded by his family in the quiet of his home, Senator Robinson of Arkansas today celebrated his fifty-sixth birthday. The visits of a few intimate friends and a large birthday cake on the dinner table were the only things to distinguish it from any other Sunday.

Late today the Senator motored to Hot Springs, sixty miles southwest of here, where on Thursday he formally will be notified of his selection as Democratic Vice-Presidential nominee. He expects to remain there until after the ceremonies.

ARMY TO COOK MESS FOR LEGION MEETING

WASHINGTON, Aug. 26. (AP)—The War Department, which has lent a considerable quantity of army equipment, including sixty-seven rolling kitchens to the American Legion for its national convention at San Antonio October 6 to 14, next, has decided to detail a warrant officer and 330 enlisted men to manage and operate the mess. It is thought, the department announced, that the interests of the government as well as those of the Legion will be best served by having army personnel operate the mess and care for the equipment while in use.

DRY AGENTS' TACTICS MAKE JUDGE RESIGN

YREKA, Aug. 26. (AP)—Declaring that the practice of employing "stool pigeons to trap violators of the prohibition law is anathema" to him, Municipal Judge Roush of Mt. Shasta has resigned. In his last appearance as judge he imposed a fine of $50 on a bootlegger caught at the home of Mayor Edson while making a delivery of asserted liquor. Roush in fining the man said, "Certain persons thought this case called for a $500 fine but because it was a trap I will assess him $50."

MEXICAN HIGHWAYMEN SEIZED AND EXECUTED

MEXICO CITY, Aug. 26. (AP)—Two leaders of a band of highwaymen who were operating in the State of Oaxaca recently at the time United States Ambassador Morrow visited the Mitla ruins there have been captured and executed, according to newspaper dispatches from Oaxaca.

EVEN HORSE GOES FIRST CLASS NOW

Fifty California Racers Will Travel in Style on Gold Coast Limited

SAN JOSE, Aug. 26. (AP)—When four-footed celebrities of the turf travel, they travel in style.

Fifty thoroughbreds of the Miramonte Stock Farm here will be shipped to New York next week in special cars attached to the Gold Coast Limited. According to H. C. Couse, superintendent of the stock farm, it will be the largest and fastest shipment of horses ever made across the country from California. The animals will leave Tuesday morning, September 4, and arrive in New York at 3:35 the following Saturday afternoon.

There they will be knocked down to the highest bidder at public auction in the Madison Avenue Armory with twenty other horses from the famous local breeding farm already in the East. The sale is made necessary to close the estate of the late Dr. H. J. Macomber, millionaire owner of the farm, who died June 27, last.

Among the fifty horses is Masked Marvel, the 6-year-old stallion who won the Cambridge Shire in England in 1925.

The shipment, it is estimated, will bring $300,000 at sacrifice prices.

With the assistance of his brother, A. K. Macomber of Paris, the late Dr. Macomber established the Miramonte farm here in 1919, and brought to it famous horses from Europe and the United States. After the New York sale, the farm here will be continued under the direction of A. K. Macomber, Couse says.

New York Bank Moves Billions

NEW YORK, Aug. 26. (Exclusive)—Without the loss of a single penny and so unobtrusively that all the bustling streets of the financial district were unaware, more than $3,000,000,000 in cash and securities, was moved by the Chase National Bank from its old quarters, 57 Broadway, to its new building at Pine, Nassau and Cedar streets, it was disclosed today. The work was completed in three weeks, ending today.

All the work was done in daylight, with an intricate system of safeguarding the moving treasure. The transfer was the largest ever undertaken by a private institution.

Eighteen armored trucks were used and the streets through which they passed were heavily guarded.

Angeleno to Aid Chicago Health

CHICAGO, Aug. 26. (Exclusive)—The appointment of Dr. G. R. Dunlevy of Los Angeles to assist in the health department's campaign against animals which carry diseases was announced today by Health Commissioner Kegal.

"It has been established," said Dr. Kegal, "that dogs, cats, rats and squirrels are carriers and spreaders of rabies, as well as other violent diseases. We are going to prevent contagion by eradicating the sources."

The program of the special department of which Dr. Dunlevy will take charge includes the extermination of rats, removal of stray dogs and cats from Chicago streets and alleys, and most important of all as Dr. Kegel pointed out, the treatment of all victims of animal bites.

SHOOTING STIRS WRATH

Illinois Representatives to Demand Quiz into Dry Agents' Act

CHICAGO, Aug. 26. (AP)—Two Chicago Democratic Representatives, T. Igoe and Thomas A. Doyle, stated today that they will demand an investigation into the shooting of Merle Adams, salesman, by prohibition agents Tuesday during a raid on an office in the City Hall Square Building.

Adams is in a serious condition at St. Luke's Hospital. Arthur Franklin, dry raider who did the shooting, and Edward Gill, who, witnesses stated, struck Adams over the head with a blackjack, are held for the county grand jury. Franklin is charged with assault with intent to commit murder and Gill is charged with assault with a deadly weapon with intent to kill.

FOUR BOYS DROWN WHEN BOAT UPSETS

ST. JOSEPH (Mo.) Aug. 26. (AP)—Four boys drowned in the Missouri River near here today when a small motorboat carrying eight persons capsized. Those drowned were George Edward Roberts, 13 years of age, son of Henry Roberts; Edmund J. Adams, 12, and Lyle Herbert Adams, 9, sons of Emmet Adams, and Ollis Hessler, 9, son of Mr. and Mrs. Chris Hessler.

LOAN RATE LOW FOR VETERANS

California Men Favored by Smallest Charge

Obtain Money on Bonus Papers at 5 Per Cent

Bureau Reports Borrowing Total of $73,884,775

WASHINGTON, Aug. 26. (Exclusive)—California World War veterans who borrow money on their adjusted compensation certificates are fortunate in that they are charged an interest rate considerably below that which veterans over the country at large are compelled to pay.

California veterans pay an average interest rate of 5 per cent. This is high enough, perhaps, higher than Congress had any idea would be charged when it passed the loan legislation. But it is low in comparison with the 7 per cent average rate which veterans all over the country have to pay.

Veterans' Bureau officials admitted today that 7 per cent is the average interest charged against veterans' loans, but said nothing could be done to reduce the rate. They conceded this rate is high, but declared money is high, too, and they must be governed by the prevailing rates set by the Federal Reserve Board. The Federal reserve rediscount rate in California is 4½ per cent, and the Veterans' Bureau, under legal authority charges about ½ of 1 per cent above that.

Up to June last the Veterans' Bureau had made 758,767 loans on soldiers' bonus certificates. These loans aggregated $73,884,775. Interest on this for one year at 7 per cent would be $5,171,984, which is what veterans are compelled to pay the government this year for the privilege of borrowing small sums to tide them over financial difficulties.

At this rate it will be only a few years until the government has collected a sum amounting to more than the original appropriation for the purpose of adjusting soldiers' compensation and the government, just like a banking corporation, will in the end make a gread deal of money out of its loans to ex-doughboys. The situation is one which promises to command attention in the next Congress, which, from indications, will be unusually alive to veterans' problems.

The veterans cannot escape the high interest charges by going to banks and putting their adjusted compensation certificates up as collateral.

The interest rate on loans to holders by banks is fixed by law to correspond to the rate charged by the Veterans' Bureau. Bureau officials have no figures on the amount of loans made through banks, but they say it is a very large sum.

Shasta Limited Derailed in Tube

SAN FRANCISCO, Aug. 26. (AP)—The Southern Pacific Company announced tonight that the Shasta limited train en route from here to Portland was derailed, the engine and eight cars leaving the tracks inside Tunnel No. 4 between Reuben and Brandt in Douglas county, Or., at 1:15 p.m. today. The announcement said no one was injured.

None of the cars upset, said the statement. The train halted with the engine, mail car and baggage car outside the east end of the tunnel, having passed through the tube.

The train left San Francisco for the Pacific Northwest at 7 o'clock last night. While investigation of the accident was incomplete, railroad officials surmised that the heavy rains had softened the roadbed so that the rails gave way under the train.

Deal for Orient Road Indorsed

AUSTIN (Tex.) Aug. 26. (AP)—The State Railroad Commission, in a communication sent today to the Interstate Commerce Commission, recommended the application of the Atchison, Topeka and Santa Fe Railroad to acquire control of the Kansas City, Mexico and Orient Railroad.

The Orient road enters Texas near Chillicothe and runs southwesterly through the western portion of the State to Alpine. Continued operation of the road, the recommendation to the Interstate Commerce Commission said, "is a vital necessity to present needs as well as future growth of this section."

Bert Wheeler Secretly Wed

PATERSON (N. J.) Aug. 26. (AP)—Bert Wheeler, comedian, starring in "Rio Rita," announced tonight that he secretly has married Miss Bernice Speer. The marriage took place last April.

Relatives of Wheeler said tonight that the marriage had taken place in California. Miss Speer is a native of California and is 21 years of age.

The comedian's first wife divorced him about three years ago.

ACTRESS MARRIED TO THEATER EXECUTIVE

ST. LOUIS, Aug. 26. (AP) — Miss Barbara Stanwick, star of "Burlesque," which recently closed in New York, and Frank Fay, master of ceremonies at the Missouri Theater here and former Orpheum Circuit vaudeville actor, were married here today in a civil ceremony. Miss Stanwick was starred in "The Noose" two seasons ago.

CABIN CRUISER BLAZE BURNS TWO BROTHERS

VALLEJO, Aug. 26. (AP)—James and William Blackwood, brothers, were burned severely today when the cabin cruiser Willie V caught fire as the finish line was crossed in a race sponsored by the Vallejo Yacht and Rowing Club. A crew from the navy yard on Mare Island extinguished the fire with chemicals.

SMITH ANNOYER UNDER ARREST

Man Seeking to "Interview" Governor Refuses to Give Details of His Plans

SPRING LAKE (N. J.) Aug. 26. (AP)—A man giving the name of Thomas Connahan of Wayne Junction, Pa., near Philadelphia, who attempted to interview Gov. Smith is being held by police here today awaiting a jury trial at Freehold, county seat.

Connahan, carrying a portable typewriter, fishing rod and suit case, was arrested shortly after midnight at the new Monmouth Hotel, where the Democratic Presidential nominee is spending the week-end. He was arraigned before the local recorder, who held him in $1000 bail for investigation after he demanded a jury trial.

Connahan refused to amplify the story he told that he wanted first to see Gov. Smith, then Herbert Hoover, and write about them.

Connally Piles Up Great Lead Over Mayfield

DALLAS, Aug. 26. (AP)—Representative Connally had a lead of more than 35,000 votes over his opponent, Senator Mayfield, in their contest for the Democratic nomination for national Senator when the Texas Election Bureau closed today. Connally's final total for today is 290,549. Mayfield's 235,276.

These totals are from 215 counties, seventy-five of which reported complete figures.

Fireman Killed in Train Wreck

TOLEDO (O.) Aug. 26. (AP)—Vanie Kramer, fireman of a passenger train, was killed and William Spaeth, engineer, was injured when a passenger train rammed a freight locomotive on the Hocking Valley Railroad near Halbridge, O., today. Confused by a dense fog, the engineer on the freight train, is said to have proceeded too near the main line after running onto the siding.

MOTHER-IN-LAW OF WALKER NEAR DEATH

NEW YORK, Aug. 26. (AP)—Mayor Walker left tonight for the bedside of his mother-in-law, Mrs. Etta Travers Allen, after a telephone call from his wife notifying him that her mother's condition is grave. The Mayor will arrive tomorrow night at Clinton, Iowa, where Mrs. Allen is in a hospital.

ALTITUDE FALL SPEED NOT FATAL

Army Air Corps Tests Disprove Theory About Plunge From Heights

WASHINGTON, Aug. 26. (AP)—The Army Air Corps, after a large number of experiments, declares it has disproved the theory long held by scientists and others that a person falling from a great altitude either would be rendered unconscious or would travel at such a terrific speed as to be killed before reaching earth.

A definite statement is made by the experimental department of the corps that a man falling from any altitude with a parachute pack attached never attains a velocity greater than 118 miles an hour and does not lose consciousness. Experiments in determining these facts disclosed that a dummy the size and weight of a 180-pound man attains that velocity within eleven seconds and after falling 1200 feet in air. From then on down, no increase in speed is attained.

Three Drown in New York Flood

ELLENVILLE (N. Y.) Aug. 26. (AP) Three persons were reported drowned and between 400 and 500 were rescued by boats when waters of the Rondout Creek engulfed the Napanoch Country Club here today. Two of the drowned were reported to have lost their lives trying to rescue others.

The creek, reported to be running forty feet deep, surrounded many houses to the roofs.

Twenty houses at Napanoch, a village of about 600 residents, were engulfed. The inhabitants fled to higher ground.

Chinese Have Clash at Chefoo

CHEFOO (China) Aug. 26. (AP)—Fighting broke out here today when the authorities attempted to disarm 200 soldiers whose loyalty is under suspicion. There were more than 100 casualties, mostly among the dissident troops.

The remainder of the band escaped to the countryside to swell the number of disbanded soldiers who have adopted banditry as a means of livelihood.

Horse Causes Train Accident

TACOMA, Aug. 26. (AP)—A horse tried to walk a railroad trestle here tonight.

Result: Interurban trains between Tacoma and Seattle were tied up two hours, a wrecker had to be called out at considerable expense and traffic on the Valley Highway was congested badly by curious automobilists.

150 USED CARS

Discounted from 70% to 25% Off Actual Certified Inventory Cost

Bargain Hunters Wait!

Price Smashing Auction

Don't buy any used car until you have visited this money saving auction.

Particulars

The Place
1216 South Main Street

The Day and Time
Tuesday, Aug. 28 at 10 A.M.

Terms
Yes, Very Easy

Every body type from a Roadster to a Seven Passenger Family Sedan.

Many durable fine running motor cars will be sold at almost give away prices as low as $50.

Almost every make of car from a latest model Ford Coupe driven 400 miles to the make of car you desire.

These cars are being sold by one of the largest distributors of motor cars in California. Their unquestioned integrity protects the buyer.

If you want a super bargain don't forget the day.

...OD-WILL TASK ...T BLAISDELL

...d Educator's Son Heads International House

...t University Plan to ...id Alien Students

...ive to Take Berkeley ...Post September 1

...FRANCISCO, Aug. 26. (Ex-...Allen Carrier Blaisdell, ...r director of the Interna-...l House of New York and son ...sident Blaisdell of Claremont ...e in Los Angeles county, has ...ointed director of the Uni-...of California's $2,000,000 In-...al House, sponsored by ...D. Rockefeller, Jr.

...ough actual construction of ...ternational House will not ...in until next April and it will ...t be completed until August, ...Blaisdell will assume his duties ...day September 1 of this ...ar, aid in planning the organi-...tion that will be ready to start ...rking when the contractors ...finished.

...irector of International ...e Blaisdell will be leader of ...ree students of the university in a practical program for fostering international understanding and good will. Notification of his appointment has been made by the board of directors, comprising President Campbell of the university, chairman; Vice-President Sproul, Regent Fleischhacker, Mrs. Frank A. Gibson, Los Angeles clubwoman, and Oscar K. Cushing of San Francisco.

Director Blaisdell announces his wife will be his unofficial assistant, as the International House will accommodate both men and women and one of its ideals is to maintain an atmosphere of American home life into which young men and women from foreign countries may gain tolerance for American ways and customs and instill tolerance for their own.

The object of the new Berkeley house will be "improvement of the social, intellectual, spiritual and physical condition of men and women students without discrimination because of religion, nationality, sex, color or race." Living quarters will be provided for men and women in separate wings with social rooms in between.

The new International House will be modeled after that of New York in fundamentals, but with alterations in details to fit conditions in California and to conform with its place as a part of the State university.

FIRE FIGHTERS USE RADIO

MARSEILLES, Aug. 26. (AP)—Radio will be used by forest-fire fighters in the south of France to combat the devastating fires which have caused much damage to woodlands this summer. Forest-fire fighting is being put on an entirely new basis by union of the services of the Forest Union of the Alps and the Foresters' Union of Provence.

SERPENT GOD OF CANAANITES DISCOVERED IN ANCIENT CITY

ST. LOUIS, Aug. 26. (AP)—A limestone idol of the serpent god of the Canaanites, buried for more than 2400 years, under an almost forgotten city in Palestine, is the prize of his recent archeological expedition, Dr. Melvine G. Kyle, president of Xenia Seminary here, said today on his return.

Traces of the serpent cult had appeared before in Asia Minor, Dr. Kyle said, but it had not been established that the Canaanites, whom the Israelites under Joshua smote and destroyed, were serpent worshipers.

Dr. Kyle's Arabian diggers came on the fragment of limestone, which is about a foot wide and two feet high, after they painstakingly had removed six strata of markedly differing cultures from the site of Kirjath Sepher, the walled city captured by Othniel, as told in the book of Joshua.

FEUDISTS DIE IN MACEDONIA

Seventeen Lured to Ambush and Fifteen Slain

Protogheroff Group Killed by Michailoffians

Government Censor Reveals Latest Bloodshed

SOFIA (Bulgaria) Aug. 26. (AP) A new feud in the Macedonian revolutionary organization resulting from the murder of Gen. Alexander Protogheroff by asserted partisans of Ivan Michailoff last month, led to the massacre of fifteen Protogheroff followers in a mountain pass near Philippovo last Wednesday, according to a report made public today by the government censor.

The Protogheroff partisans were lured to the pass where they were set upon and shot down, only two of seventeen escaping. The result of the affray, it is believed, will be to give Michailoff complete control of the revolutionary organization.

Protogheroff and Michailoff, while nominally joint heads of the organization, were bitter personal enemies and headed opposing factions. Gen. Protogheroff was shot down by an assassin in Sofia last month and Michailoff was arrested on a charge of complicity in his slaying. He later escaped from jail.

FOOCHOW HAS CASH SURPLUS

Chinese City Has Too Much of Wrong Kind of Money and Not Enough of Right

FOOCHOW (China) Aug. 26. (AP)—Foochow is having financial troubles. There's no shortage of money. On the contrary, there's too much, and of what there is it's the wrong kind. Hence the currency is to be changed, and even the prospect of such an action is causing havoc with the banks and money changers.

Months ago a "financial" strike resulted in the banks being closed for days. The money changers instead of the banks virtually control the provincial currency. The money changers have issued their own paper currency, each dollar being worth a thousand cash.

WIND VELOCITY STILL PUZZLING

Admitted Weather Bureau's Worst Problem

New Anemometers Faulty at Certain Speeds

Corrective Allowances Still Found Necessary

WASHINGTON, Aug. 26. (AP)—Of all the elements on which the Weather Bureau collects comparable data for the information of seamen, engineers, aviators, farmers and the public in general, wind velocities present one of the most difficult problems.

Improvements have recently been made in methods for measuring these velocities and new instruments are being installed at observation points, but Charles F. Marvin, chief of the bureau, recognizes the problem as one of such great complexity that many years of research probably will be necessary before an ideal solution can be worked out.

ANEMOMETERS CHANGED

Until this year, the wind velocity records have been made with anemometers equipped with four cups on cross arms which lagged in winds moving at less than ten miles an hour and progressively exceeded the speed of winds having velocities greater than fifteen or twenty miles, necessitating intricate calculations to arrive at the actual condition.

The new anemometers, with only three slightly larger cups, and several other refinements in mechanism, have proved accurate up to very high velocities, in which range small corrective allowances can easily be made.

The real problem, Prof. Marvin, says, is to find a way to reduce all of the observations, made under widely varied conditions, to a comparable basis. The difficulty here lies in the local physical conditions which affect wind velocities and directions near the earth, and no standard formula for bringing the records into line with each other in terms of free air movement has yet been found.

In some cities, it is necessary to place the anemometers on government buildings obstructed on one or more sides by taller structures which exercise a distinct influence on winds at that point. In others, they are unobstructed on top of tall buildings. The presence of buildings, however, and of mountains, valleys, sea, desert, temperature and other conditions, affects the records of all the instruments on different days by setting up turbulence, temporary variations in direction and other departures from free air movement, all of which must be considered.

Furthermore, probably no two of the instruments at separate stations can be placed at precisely the same height above the ground. That is a point which also must enter into the calculations, for true wind velocity first increases, then declines, and finally increases again at progressively higher altitudes.

OF GREAT VALUE

Not until these and similar wind velocity problems are solved, Prof. Marvin believes, can ideal wind velocity records be worked out. Meanwhile, however, the local observations are of great value to structural engineers and seamen, he says, and are sufficiently clear in the aggregate to aid trained meteorologists in plotting the probable courses of storms, while the relatively new system of recording air conditions at flying altitudes with balloons and kites is proving of increasing value to aviators.

Boys Register for School at Camp Lillard

SACRAMENTO, Aug. 26. (AP)—Registration of boys to attend Camp Lillard at the State Fair here September 1 to 8 are coming in fast and the limit of 250 will soon be reached, Julian A. McPhee, chief of bureau of agricultural education, announced today.

Camp Lillard is a State Fair camp school for high school students of vocational agricultural classes. It has been a feature of the fair since 1924 and has proved highly successful, McPhee said.

The boys pay $2.50 for which they are given nine meals, tent quarters, access to the fair grounds, amusements such as the horse show, races and vaudeville, and transportation to and from the Fair grounds. The boys compete for cash prizes and trophies on live stock and poultry judging, agricultural exhibits and neatness of their camp.

GASOLINE TAX TO NET STATE $32,000,000

SACRAMENTO, Aug. 26. (AP)—The 1928 return from the 3-cent California gasoline tax will be $32,000,000, the State Board of Equalization estimated today. The board announced that the last quarterly return on the tax broke all records and that for the months of April, May and June the tax levied against California gasoline distribution companies amounted to $8,477,293.14, an increase of $3,124,689.10 over the assessments for the corresponding quarter in 1927 and slightly over $1,000,000 more than was collected during the preceding quarter.

FLORIDA ORCHARDIST TO SPEAK IN SOUTH

SACRAMENTO, Aug. 26. (AP)—Wilmon Newell, plant commissioner for Florida and one of the foremost horticulturists in the United States, has notified G. H. Hecke, California State director of agriculture, that he will address the 1928 Fruit Growers and Farmers' Convention at Riverside November 19 to 21. Newell is to tell the growers of the $20,000,000 Florida citrus canker campaign which under his direction resulted in saving the groves.

Come to Pasadena and Save!

You will be delighted with our choice assortments and will marvel at the extremely low prices for the quality offered.

August Clearance

Only Five More Days!

Thousands of dollars worth of the very finest FURNITURE is now available at prices far below normal—No one who wants good furniture need be without it—Be sure and come in THIS WEEK.

Quantities Limited—Subject to Prior Sale

	Was	Clearance Price
3 Pc. Bedroom Suite In mahogany—Twin beds and Dresser.	$275.00	$199.00
6 Pc. Bedroom Suite Mahogany and gumwood. Full size Bed, Chiffonier, Dressing Table, Night Stand, Chair and Bench.	465.00	229.50
3 Pc. Bedroom Group Berkey and Gay suite in mahogany. 4-6 Bed, Dresser and Chair.	377.50	239.75
6 Pc. Gray and Gold Fibre Breakfast Set *Was $122.50* Now $61.75 Table, Buffet, 4 Chairs.		
5 Pc. Breakfast Set *Was $49.* Reduced to $24.50 Dropleaf Table, 4 Chairs—Green enamel finish—floral decorations.		

8 Pc. Berkey and Gay Dining Group
Regular $566.00
SALE PRICE $379.00
Mahogany combined with maple—Fine workmanship—New design.

10 Pc. Dining Suite
SAVE ONE-HALF!
Was $875.00, NOW $437.50
Colonial type in combination mahogany.

4 Pc. Bedroom Group
Regular Price $146.25
Receiver's Price
$95.50 *Complete*
Comprising Full Size Bed, Small Chest, Junior Vanity and Bench—In beige enamel with Turquoise blue trim—new details attesting its correct fashion.

Karpen Living Room Suites Now On Sale

Latest Designs and Coverings

KARPENESQUE comfort construction—soft as down, with the strength of steel. This suggests the intrinsic quality, so worthy of Karpen beauty, that enhances Karpen value. No other furniture offers such inner worth. ENTIRE LINE NOW OFFERED AT CLEARANCE PRICES.

	Regular	Sale Price
2 Pc. Living Room Suite Comfortable pieces in velour and frieze.	$420.00	$267.50
Sofa and Chair In a rich frieze—down cushions and pillow back—Antique mahogany carved frame.	880.00	579.50
2 Pc. Living Room Suite Mohair and frieze combined.	370.00	228.00
2 Pc. Living Room Suite In frieze and tapestry—A very interesting special.	395.00	237.50
2 Pc. Living Room Suite Apricot colored mohair—piped in black—brass nail trim.	575.00	450.00
Luxurious Sofa Beautiful damask upholstery down-filled back and seat.	500.00	315.00
2 Pc. Living Room Suite Mohair and frieze upholstery.	$242.50	$180.00
Davenport and Wing Chair Covered in mohair and tapestry.	267.00	197.00
Sofa and Chair Antique mahogany frame covered in crimson damask — down-filled seat cushions—A noteworthy special.	860.00	558.50
Sofa and Chair Covered in antique velour and damask—down cushions.	520.00	329.00
2 Pc. Living Room Suite Davenport and Chair—Pleasing design upholstered in rich damask—Tufted seat and back.	810.00	615.00
2 Pc. Living Room Group Luxurious pieces covered in crimson damask—comfortable tufted back.	925.00	747.00

USED FURNITURE
Taken as Part Payment on New—
This privilege is well worth considering—a liberal allowance will be made for your old furniture.
Phone Wakefield 1141 for our Appraiser.

Buy Now---Pay Monthly from Income

Pasadena FURNITURE CO.
William F. Roberts, *Receiver*
532 E. Colorado St.—Pasadena

GENE MURPHY'S 15th ANNIVERSARY August Selling Event

SPECIAL: Just received 200 dozen Men's Rayon Undershirts

Tried 'em?

If you have thought these comfortable shirts and shorts are too fancy for you—make a locker-room check-up. See for yourself the far from frivolous men who wear them for comfort. Investigate, and you'll invest.

200 doz. Fancy Shorts Regular $1.00 Quality... 59c

Rayon Undershirts All Colors. $1 Quality... 59c

Big Reductions in Shirts, Neckwear, Hosiery, Sweaters

Gene Murphy KNOCK EM DEAD

Three Downtown Stores
313 West 5th St. 108 West 3rd St.
307 So. Main

WATCH! MONDAY! FOR THE MAY CO. CIRCULAR AT YOUR DOOR

Watch Monday for The May Company's Circular at your door!

Let no one miss the 3 big Jubilee Days at The May Company—the grand climax to our 47th Birthday Sale. Tell your friends! Tell everybody. Watch for the circular!

POLITICAL ADVERTISEMENT

CLARE WOOLWINE

(Incumbent)

ASSEMBLYMAN

Sixty-third District

William May Garland says in a cable from France:

"An important feature of the California Primaries on August 28 in connection with the biggest possible success of the Olympic Games in Los Angeles in 1932 is the re-election of Clare Woolwine to the Assembly from the Sixty-third District.

"Woolwine championed the State aid measure through the California Legislature and for the next two years will be Los Angeles' champion there in everything in connection with the success of this great undertaking. His re-election will be an endorsement of a united support for the Olympic Games."

REPUBLICAN PRIMARIES TUESDAY, AUGUST 28

Once Overs - - - By C. D. Batchelor

Travel De Luxe

"Then we take the boat at Marsales and then to Rome and then to Naples and then to Athens and then——"

CHUCKLES from LIFE

Why Cape Cod Captains Hurry Below Decks When People in Linen Knickers Come Around

"Any good fishing around here?"

"Is it a two-cycle or a four-cycle engine?"

"That seems like an awful price for just one afternoon's sail."

"What's that funny-looking platform on the front of the boat?"

"It must be wonderful to sleep out overnight right on the water under the stars!"

"I 'spose there's a lot of rum-running around here."

"Think those Star class boats are any good? Look like a lot of skimming dishes to me."

"Some wind, hey?"

"How far is it to Oak Bluffs?"

"I had a little thirty-foot knock-about once that could . . . ."

"Ship ahoy! Hard alee, thar!"

"How do you tie a bowline?"

"You outdoor fellows certainly do know how to keep healthy looking!"

"How much gas she burn?"

"When does the tide change hereabouts?"

"Think it'll rain?"

BARON IRELAND

Metempsychosis

I saw you and you looked the same,
The smile, the lips, the dancing eyes,
That once a man's wild heart could tame
And chain it as a captive prize.

I knew that man, a stranger now;
And when he passes coldly by
Your charms to which he then did bow,
I wonder, who am I!

J. S. P.

"I hear that she's a great gossip."

"Yes, she's always the knife of the party!"

THE GUMPS

The Business Manager

GASOLINE ALLEY

It's Regulation Stuff

Wonder What the Dog Left Behind Thinks About

By Briggs

ELLA CINDERS

At the Window

By Bill Conselman and Ch

REG'LAR FELLERS

Clean-up Day

By Gene Byrnes

WINNIE WINKLE, THE BREADWINNER

Come On In, the Water's Fine

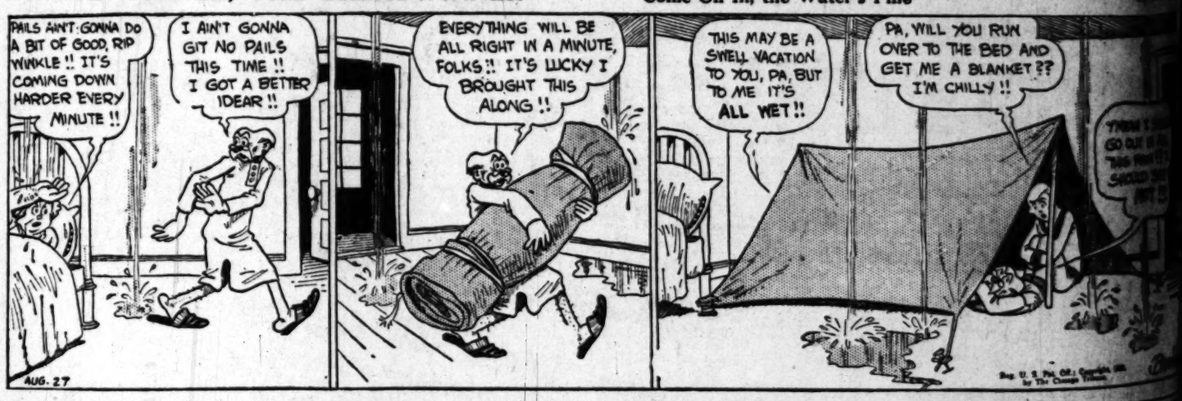

PETEY—

Modest Girl

By C. A.

HAROLD TEEN

The Papa Has Saxophobia

By C

NEWS OF SOUTHERN COUNTIES

RON FITTS TO SPEAK AT FAIR

...ge County Show to Open on Labor Day

...ainaires Being Honored by Management

...al List of Exhibits Booked by Executives

...NTA ANA, Aug. 26.—Lieut-...ron Fitts will be the prin-...aker at the opening cere-... of the twelfth annual ...County Fair on the eve-... Labor Day, it has been ...ced by President H. A. Lake. ...ening day, September 3, is ...Day and is set aside as ... Legion Day by the fair ... Other well-known men of ...ess in city, county and ...ation will also have part in ...gram.

...ainaires from all over Orange ...and adjoining counties will ...ent during the day to extend ...ings to Fitts and to take part ...program of events for the ...It is expected that thousands ...visitors will be in the crowd ...the opening day.

...e fairgrounds just off the State ...way between Santa Ana and ...ana is bustling with activity. ...the fair but a week away, a ...number of men and women ...e completing the decorations, ...ir booths, installing electrical ...ures and building feature dis-...

...RDEN IDEA RAMPANT

...e decorations will be unusually ...ive this year, the motif be-...the garden-beautiful idea. ...ge designers have laid out ...ature display section with a ...ic effect. Overhead there hang ...ers, banners, festoons, panels ...old-fashioned garden lamps ...ve effect is pleasing.

...ancement is made by Man-...R. Hunt of the displays that ...seen in the feature division. ...include exhibits of San Ber-..., Riverside and Los Angeles ...ties and the following cities ...towns inside Orange county: ...ton, Fullerton, Orange, West ..., Cypress, Santa Ana, Gar-...dale, Buena Park, Brea, La ..., Placentia and Tustin.

...e idea of the number of the ...stock, poultry and pet stock dis-...ays may be gained from the an-...ment that there will be 600 ...s in the poultry show, a like ...er in the pigeon show, 200 tur-..., 400 rabbits, 500 head of live ..., 400 dogs and an indefinite ...er of cats, parrots, monkeys, ...

...SHOWS TO EXCEL

...e automobile show, industrial ...tment, women's department, ...ibit of paintings, day nursery, ...ateurs' division, junior fair, ...ment scene, rides, shows, free ...ills, seven bands a day and ...dio with twenty-five cow-...d cowgirls participating, a ...se show with special fea-...including the world's cham-...-jumping horse and a se-...events offered by members ...Orange County Riding Club ...what is expected to be the ...exposition in all the twelve ...of this fair.

...s of all committeemen will ...a final O.K. at a meeting ...executive board of the fair ...fairgrounds. Each director ...rge of a committee. They ...follows: H. A. Lake, pub-...; W. Stanley, live stock; ...Gallogg, agriculture; Mayor ...ston of Santa Ana, rodeo; ...man, horse show; Mrs. J. V. ..., women's department; Ted ..., junior fair; Ralph McFadden, ...; S. W. Miller, entertain-... In addition there are twen-...superintendents of depart-...

...DANCE CHECKS TO ...MINE PUBLIC FANCY

...NA, Aug. 26.—In what ...r of endeavor in the South-...s the general public most in-...

...interesting question is to be ...ed at Los Angeles County ..., which opens at Pomona Sep-...th and continues through ...day September 23, according ...last suggested. By watch-...direction taken by the visi-...the walks leading to the ... departments and by keep-... on the numbers visiting ..., it is believed that a fairly ac-...estimate can be made. It is ...believed that the convenient ...ment of the different sec-... will lend itself admirably to ...t experiment.

...this way a check can be made ...interest in the agricultural ...horticultural exhibits. Like-..., by comparison the interest in ...industrial display can be known. ...ainaires live-stock department aslo ...

KITTENS ON SHOW IN POMONA FAIR

Margaret Day

Of Garden Grove and four pedigreed kittens entered in cat exhibit.

offers opportunity for an interesting study while it is felt that few, if any, will pass up the automobile show, especially in view of the many new models brought out recently. Ranch machinery in the heavy-machinery division naturally attracts the ranchers but it is said that there is a surprising amount of general interest displayed.

The fair promises the greatest race program in its history this year. This assurance comes from Frank Lieginger, racing secretary of the Western Fairs' Association, and is based upon the entries at the State fair in Sacramento, the Stockton fair and other earlier meets. A number of fast entries are coming down from Washington and Oregon this year. Five big events will be held each afternoon except Sunday, when the $1,000,000 live-stock parade will take the place of the races.

Fair officials are enthusiastic over the outlook presented by the night horse show, which will be held each evening except Sunday. More than 200 aristocrats from the biggest and best stables in America will be entered in this brilliant event. It is the boast of Manager C. B. Afflerbaugh that he will present this year the most beautiful horse show in America.

The agricultural and horticultural departments will present an exposition in themselves, for assurance is given that the display will be the largest and most varied of any ever shown in the West. In the live-stock department the officials are faced with the problem of caring for all the entries that are coming from every part of the country. The latest entry to be received comes from Jacksonville, Fla., and consists of seventeen pens of Hampshire, Berkeshire and Tamworth hogs.

The week's program will reach its climax Sunday, when the $1,000,000 stock parade will be held in the afternoon.

Mexicali Gives Arthur Krauss Military Burial

CALEXICO, Aug. 26.—A military burial was given at 10 o'clock today to the body of Arthur Krauss of Tia Juana who died at 1 o'clock this morning as a result of injuries received in the crash of the Mexicali Aero Club's plane at 6:30 last night.

Krauss had brought Gen. Juan Platt, National Railway's Treasurer of Mexico from Tia Juana to allow him a visit of a week with Gov. Rodiguez of Baja, California.

He was waiting the General's departure to Mexico City at which time he would be free to return home with the automobile of his employer Juan Orci, a Tia Juana attorney.

It was learned this morning that Capt. J. M. Zertuche, pilot of the crashed plane, was looping his ship. Officials say he probably encountered an air pocket when he lost control during the dust storm. One version is that the crash was from the confussed passenger's interference with the dual control lever of the plane.

A Mexicali military plane took the air this morning strewing flowers over the grave of the Tia Juana man as he was buried with ceremonies in the Military Cemetery in Mexicali.

SEARCH WIDENS FOR MURDERER

Long Beach Youth Killed in Opposing Bandit

Slayer's Face Concealed by Blue Handkerchief

Victim's Companion Unable to Give Particulars

SANTA ANA, Aug. 26.—Search continued today over Southern California for the murderer of Arley Delmar Kline, 21 years of age, employee of a Long Beach oil company, who was killed last night by a bandit near Westminster, between Santa Ana and Long Beach.

Kline was killed when he refused to give one of three bandits his money. He was sitting in his car with Miss Levada Peterson, 18, 1073 Myrtle Street, Long Beach, when the attempted hold-up occurred. Instead of compiying with the request to hold up his hands, Miss Peterson told officers that Kline opened the car door in an effort to knock him down. The bandit began firing his revolver and Kline got out of the car and tussled with him.

The girl said several shots were fired during the hand-to-hand encounter, but that the bandit finally got back into a small black automobile in which two other men were waiting for him and drove away.

The young man had received two bullet wounds near the heart.

Kline returned to the car, put his foot on the starter and slumped over dead. The girl attempted to stop several cars but did not succeed. Traffic Officer Ben Craig finally was notified and a general alarm was spread. Deputy Sheriffs under Sam Jernigan and chief criminal deputy Sheriff F. W. Howard worked all night on the case and were continuing today.

The murderer was described as being a tall man, wearing blue overalls, blue shirt and a dark hat. He wore no coat. He had a blue handkerchief over the lower part of his face.

Howard said little progress had been made in the case because of the vague description supplied by Miss Peterson. He said he hoped that Miss Peterson would soon recover complete composure and be able to give a more detailed account and description.

Coroner C. D. Brown said an inquest would be held Monday afternoon at 3 o'clock at the Winbigler funeral establishment in Santa Ana.

SAN DIEGO VOTE LOOKS 40 PER CENT

With More Than 80,000 Registered Voters, 30,000 or So Expected at Polls

SAN DIEGO, Aug. 26.—About 40 per cent of the registered voters here will go the polls Tuesday for the State primary, according to opinions expressed today by those familiar with local politics. Eleven offices are to be filled exclusive of membership on county central committees. Candidates for four of the eleven places are unopposed, while the re-election of United States Senator Hiram W. Johnson is conceded, although he has four opponents on the ballot. Because of the lack of competition for so many of the places, interest in primaries has not been aroused to a high pitch and a correspondingly light vote is expected.

San Diego county has 80,847 registered voters, and 40 per cent of that number is 32,296. Estimates on the probable vote range from 30,000 to 35,000 with a majority of the observers believing that the 40 per cent ratio will be found when Tuesday's vote is counted.

County Clerk McLees says the machinery of election is ready for the battle of ballots Tuesday. Election officers are ready to open the polls at the appointed time and the voting-places have been made ready for the voters.

Lost Boy Found in Film Theater

SOUTH GATE, Aug. 26.—Police were notified late at night to be on the lookout for William Burns, Jr., that he had left home early in the evening and had not returned at the midnight hour. Officers of this city and Huntington Park searched for the lad, but it was up to a janitor of a motion-picture house in Huntington Park, to find the boy. When he opened the place to clean it up about 5 o'clock next morning, he soon discovered "Billie" asleep in one of the seats. The lad had attended the performance early the night before; gone to sleep, and was unnoticed when the place was closed for the night. "Billie" reached home in time for a good breakfast, it is said.

TOMLINSON RESIGNS FROM WATER SERVICE

REDONDO BEACH, Aug. 26.—Announcement was made last night of the resignation of O. N. Tomlinson as manager of the local offices of the California Water Service Corporation. Tomlinson has been connected with the corporation and the Hermosa-Redondo Water Company which preceded it for over twenty years. He is retaining his connection with the Huntington Land Company, former owners of the water office, and will remain in Redondo. J. D. Beebe, formerly of Salem, Or., will occupy the post of manager of the water service corporation, assuming his new duties on September 1.

CATALINA EXPECTS CROWD

...ecial Trips of Steamships to Carry Visitors to Island for Sports on Labor Day

...AVALON (Catalina Island, Cal.) Aug. 26.—A two-day sport pro... will feature the Labor Day celebration here. A substantial purse ...been posted for cash prizes to winners of the various events, chief ...g which is the water tug-of-war between two crack boat crews. The ...ting teams have been practicing for the past month pulling oars ...d a concrete pier pillar. The tug-of-war will comprise five boats to ...e tied two feet apart and stretching across Avalon Bay from the ...ner pier to the pleasure pier.

...er features on the Labor Day ...ram, which will begin Sunday, ...mber 2, at noon, are a canoe ...with or without paddles, canoe tipping, ...-scull race, water fencing, ...ming races, diving and senior ...junior life-saving exhibitions.

...apt. J. J. Bates and Prof. Albert ...ton are in charge of the aquatic ...ts program.

...baseball game between the Pa... Electric and Catalina Cub ...m is scheduled for 10 o'clock ...the Chicago Cubs' training field. ...accommodate the great crowds ...ected on the island over Labor ..., special sailings of the steam-ship Catalina and the steamship Avalon have been arranged.

WALTER SELECTED AS INSTITUTE HEAD

GARDENA, Aug. 26.—A. J. Walter, formerly of the Harwood School of Albuquerque, N. M., has been appointed principal of the Spanish-American Institute here, assuming his duties this week. He will succeed J. P. Howe, of the institute who has been made acting superintendent, filling the position made vacant by the year's leave of absence granted Charles Robinson.

MASONS PLAN AUDITORIUM

Glendale Organizations Announce Active Work on Financial Scheme for New Building

GLENDALE, Aug. 26.—Twenty-five hundred Glendale Masons announced a campaign to secure $300,000 to pay for the new Masonic Temple that is now being erected at 232 S. Brand Boulevard. Edwin F. Heisser, Glendale postmaster, will head the campaign as general chairman. C. W. McFadden, president of the Glendale Masonic Temple Building Association, who issued the announcement on behalf of fourteen Masonic and allied organizations, stated that a unique plan of loan financing, evolved by directors of the association will be used.

The new Masonic Temple in Glendale will be that city's largest and most imposing structure, and is to contain a civic auditorium for general use by the citizenry. It will be one of the most completely equipped Masonic structures in California.

The property upon which the temple stands was purchased by the Glendale Masonic organizations sixteen years ago at a cost of $3000, and was recently appraised at a value in excess of $150,000.

Campaign Chairman Heisser stated that 200 Masons and 100 Eastern Star women would actively participate in the campaign. He explained the unique financing plan as follows:

Members of the Masonic and allied organizations and others interested will be asked to purchase "beneficial certificates," which are in effect, noninterest-bearing loans, from the association. These certificates will be repaid to any named beneficiary or to the estate of the holder at his death, or sooner, at the option of the association. Subscribers to the campaign will be given a three-year period in which to pay for their certificates.

Chairman Heisser pointed out that the Masonic organizations will save interest charges of nearly $20,000 on the temple project, or enough money to purchase a similar site and erect the building within twenty years.

FIVE SHIPS IN NONSTOP AERIAL RACE

Transcontinental Contest Entries Enlist Quintet of Famous Pilots and Planes

INGLEWOOD, Aug. 26.—Bringing the entry list up to five, a fast Stinson monoplane yesterday was entered by the General Aviation Company of Syracuse, N. Y., in the New York City-to-Los Angeles nonstop classic of the National Air Races, according to an announcement made by Theodore T. Hull, president of the California Air Race Association, at an aviation breakfast this morning at Mines Field.

THEODORE T. HULL

Powered with a Wright Whirlwind of the type used by Col. Lindbergh, the Stinson ship is to be piloted by Clifford E. McMillan, well-known eastern flyer, he stated.

McMillan will have fast company in the transcontinental dash, according to Hull. Art Goebel, winner of the Dole Hawaiian flight, who hung up a record crossing the continent a week ago, was the first entry. He will be accompanied by Harry J. Tucker in the Lockheed Vega with which he broke the transcontinental record.

A second Lockheed Vega will be piloted by William Thaw II, of Pittsburgh, of Lafayette Escadrille fame. He will be accompanied by Capt. Jack Morris, well-known military flyer, in the race.

Hopes of the Pacific Northwest will go with Lieut. N. B. Mamer and Clarence I. Paulsen of Spokane, Wash. Owen I. Haughland of Buffalo, Minn., has entered a Cessna monoplane in the race.

Hull reported that the New York-to-Los Angeles transcontinental race through seventeen control cities there are fifty-seven entries to date, including nearly every established make of airplane. This race is divided into three classes, depending on the rated horsepower of the motors. The nonstop race is a free-for-all. In the two races of the California air derby from the San Francisco Bay District, the entries to date total twenty-five.

According to Hull, there are scores of entry blanks not yet returned, and since the entry list is not closed until midnight of September 1, it is anticipated that the present list of contestants will be greatly augmented.

New Legion Post Forming

CORONA, Aug. 26.—California's newest American Legion post is being organized at Norco, four miles from here, where a temporary organization has been perfected with John Wellpot as chairman and C. Warrell, secretary. The post will be known as "Norco American Post" and a number will be given as soon as the charter arrives. The meeting nights will be the first and third Wednesdays, and the next meeting on September 5, promises to be largely attended. Eighteen members have been enrolled. Many of the members are employed in construction work on the Lake Norconian project.

CITY ACCEPTS LOAN FOR BOOSTER PUMP

MONROVIA, Aug. 26.—Members of the City Council came to an agreement with John B. McBratney at a special session, whereby McBratney will loan the city $150 for the installation of a booster pump in Chateau Park, where he recently purchased a home.

As water mains are not sufficient to boost water to his home, and as the city has not the necessary funds to complete the installation McBratney agreed to advance the money.

The agreement reads that within eighteen months the city will endeavor to collect the money from owners of the subdivision and return the sum to McBratney without interest.

Idaho Governor Bringing Butter

INGLEWOOD, Aug. 26. — The first "flying truck," with Gov. H. C. Baldridge of Idaho as the pilot, and carrying a load of golden butter for which that State is famous, is scheduled to arrive from Boise, the capital of that State, during the course of the National Air Races and Aeronautical Exposition, it was announced at a meeting of the Inglewood Chamber of Commerce last night by Cliff Henderson, managing director of the California Air Race Association.

This butter will be used at the luncheon served on the exposition grounds, it was explained by Henderson.

Substation Sets Worthy Record

ALTADENA, Aug. 26.—Although the Sheriff substation in this community has been opened just one year, the deputies have made ninety-three arrests, obtained thirty convictions, and conducted 2839 investigations during this period, Capt. Vincent J. Monteleone, in charge of the station, revealed today.

Capt. Monteleone states that the convictions listed are those which were obtained directly through the station and that more than 100 additional arrests were made on behalf of police and deputies in other localities, and the cases turned over to these authorities.

HUNTINGTON PARK TO CIRCULATE PETITION

HUNTINGTON PARK, Aug. 26.—The Chamber of Commerce has decided to circulate a petition throughout the community which asks for survey of this entire tract by experts of the County Regional Planning Commission. The chamber desires to secure a majority petition which will then be presented to the Board of County Supervisors, asking for the survey. If the request is granted, planning experts will be delegated to call on property owners in the entire district to secure their views which can be used as a basis of zoning the Walnut Park territory.

COVINA LIONS TO HEAR DUTCH TENOR

COVINA, Aug. 26. — The Foothill Council of Lions Clubs will be banqueted here on the evening of the 30th inst., by members of the Covina Den, according to announcement made today by Anthony Schornagle. The banquet hour is set for 6:30 p.m. and an elaborate program of entertainment has been arranged by Schornagle.

A high light of the evening program will be the appearance of Dr. John Reidel, famous Dutch tenor. The singer recently returned from Italy where he has been studying, to his home in Baldwin Park.

SAN MARINO JOINS PLAN

Another City Added to List for Metropolitan Water District as Proposed by Pasadena

SAN MARINO, Aug. 26.—This city will join in the formation of the metropolitan water district and a copy of a resolution favoring the plan was submitted yesterday to City Clerk Bessie Chamberlain of Pasadena. San Marino's acceptance of the invitation extended by Pasadena to become a member of the proposed water district makes the membership in the district, subject to the approval of voters at the November election, include, besides this city, Pasadena, Beverly Hills, Los Angeles and Glendora.

Fullerton and Arcadia are said to be the only cities which have refused Pasadena's invitation.

Pasadena instituted proceedings in the Supreme Court of California to test the legality of the formation of the district and its validity was upheld.

The object of the formation of the district is to further the bringing of Colorado River water to Southern California, and the organization would also act as a governing body to allot water from the river to the communities having membership in the district.

AMENDMENTS ON CHARTER READY

Pasadena Directors to Get Proposed Improvements

Light Profits, Authority and Labor Here Involved

Citizens to Vote on Items at November Election

PASADENA, Aug. 26. — Charter amendments affecting the protection of profits made by the Municipal Light and Power Department, authority of city department heads, and hiring of local labor on city jobs are scheduled to be presented for approval to the Board of City Directors on Tuesday.

The Charter Revision Committee, which has been working for several months to bring the charter up to date, includes: City Attorney Ray C. McAllaster, chairman; Roscoe R. Hess, James H. Howard, James S. Bennett, W. J. Carr, Franklin Thomas, H. D. Perry, Carl B. Jensen and C. W. Rhodes.

FOR NOVEMBER BALLOTS

As soon as the amendments have been considered by the City Directors, they will be ordered placed on the ballots at the November election. Alternative proposals will make it possible for the voters finally to express themselves on the question of reserving the light department profits for future expansion or spending all or part of the profits the erection of a civic auditorium and other improvements.

With the object of safeguarding city employees from the "spoils" system, a clause in one of the amendments provides that no city employee may be discharged for political or religious reasons.

In order to "improve the morale and respect for authority in the various city departments," department heads are given additional power, including the right to discharge subordinates. This power now is vested in the City Manager.

Another significant change proposed is that no "second" will be required before the board may vote on any motion.

FINES PLANNED

If the amendments are adopted, the Board of Directors will be empowered to fine any official or board member the sum of $50 for disorderly behavior while the local governing body is in session.

To meet the requests of organized labor groups in Pasadena, the amendment relative to the letting of city contracts provides that jobs shall be given to those applicants who have resided here for one year or more. An alternative proposal omits any mention of the applicants' residence.

CULVER CITY CYCLE TRACK OPENING SOON

CULVER CITY, Aug. 26.—With the opening of the Los Angeles Cycle Center on Venice Boulevard near Mar Vista the Culver City district will become the bicycle racing Mecca of Southern California. The new saucer track contained in the Cycle Center will have a two-day opening Sunday and Monday, September 2 and 3.

The Velodrome, as the track will be known, with "Long Bill" Furman, for many years a western champion, as director-general, adjoins the Marshall Manor station on the Venice short line of the Pacific Electric Railway. The best way to reach it by auto is to follow Venice Boulevard several blocks past Culver City and Palms, it is stated.

The track is an eight-lap to the mile steeply banked saucer oval and experts who have tried it out predict it will be the fastest track west of Chicago.

Following the two-day opening next Sunday and Labor Day, wheel classics are to be held each Sunday afternoon. Grandstand facilities have been provided for 2000.

SOUTH PASADENA WILL OPEN SCHOOL SEPT. 10

SOUTH PASADENA, Aug. 26.—Both the new junior high school and the El Centro elementary school will be ready for occupancy on September 10, next, when children of this city will return to their classrooms, George C. Bush, school superintendent, announced today.

Bush stated that it will be unnecessary for seventh and eighth-grade pupils to register in the junior high school before the opening day, and that B-9 pupils will be notified when to register.

Due to the fact that only one child in South Pasadena has registered in the class for physically handicapped children, this class probably will not be formed, as under the State law such a class must contain at least five pupils.

CITRIC ACID PLANT WORKING FULL TIME

CORONA, Aug. 26.—The Exchange Lemon By-Products Company of this city is still running on a twenty-four-hour shift, according to the manager, H. M. May. Citrus fruit is being brought into the plant from as far south as San Diego and north from Santa Barbara. Citric acid and pectin are being manufactured at the present time and the demand for the product equals the supply. Year ago the company had every available storeroom in the city filled with barrels of citric acid. Today, it is being shipped as fast as manufactured, much of it going by truck to the harbor for export.

VICTIMS FUNERAL SET

HUNTINGTON PARK, Aug. 26.—Funeral services of Earnest Alcala, 10 years of age who was fatally injured Thursday at Cudahy, when he was struck by an automobile drive by Reuben Moosechekian of Downey, will be held Monday at the Catholic Church in Downey. A Coroner's jury yesterday reached a verdict of "unavoidable" accident.

WATER WIZARD PROVES ENIGMA

Perry C. Bashore

San Gabriel Valley's celebrated locator of underground water, who uses a thin orange branch and a mystical power with unfailing success.

STRANGE METHODS MYSTIFY

Demonstrations in Finding Hidden Pools and Streams Fail to Disclose Secret

COVINA, Aug. 26.—A magician when it comes to locating water and oil wells is the title credited to Perry C. Bashore, 65-year-old orange rancher, known throughout the San Gabriel Valley, where he has lived for the past forty years, as the "water wizard." How Bashore is able to determine where water can be found by the use of an orange twig or branch and his invisible magical power which he claims to possess is a mystery to many people, even following a demonstration as evidence.

Bashore states that he first realized that he possessed this ability when but a lad of 9 years of age. The idea came to him after witnessing a demonstration of so-called "witchcraft" by three aged men in his native State, Ohio, near Greenville. After making acquaintance with the eldest of the trio, he learned from him the potential qualities that he, too, could control. Following Bashore's first attempt to execute his ability, which proved successful, the shock to his constitution was so great that his entire nervous system was shattered for weeks. Even now he becomes exhausted following a demonstration, which he declares results from nervous reaction.

Bashore recently proved his worth to the City Councilmen, who implored him to locate a new city water well after a first attempt of drilling had been unsuccessful by a contracting company. To begin with, Bashore said, he told the contractors they would never find water in the hole they were drilling. They laughed at him, but after they had drilled for 800 feet their mocking laughs turned to sighs and finally defeat.

The Council then conferred with Bashore, who told them to move the drill over fifty feet and they would find water. This second well was completed and tested several weeks ago and is now supplying the city reservoir with sixty miner's inches.

Bashore declares that he has never been unsuccessful in finding water and not long ago brought in a well at ninety-two feet at Oak Glen near San Bernardino, where it was said, water was not to be found at any practical depth.

Bashore is the father of three sons and two daughters and has taught his 2-year-old grand-daughter, Evelyn Hall, the method of utilizing the magical power. Of all his children and grandchildren, little Miss Evelyn is the only one among the group who seems susceptible to his teachings.

HOGS TOP AT $12.50

HANFORD, Aug. 26.—Hog auctions conducted the past week, at Hanford, Visalia, Fresno and Tulare brought $52,282.15 cash to 171 consignors of 2734 hogs. The top price of $12.50 was paid for fat hogs at Visalia.

SAN DIEGO MAY CHANGE POLICY

City Controller Plan Looms as Possibility

Councilmen Said to Favor Bruha for Post

Civic Payments Would be by New Executive

SAN DIEGO, Aug. 26.—Financial affairs of this city are to be vested in a controller, should the common Council adopt an ordinance creating such a position, which the Councilmen seemingly are willing to do Monday, it was said today.

The ordinance has been prepared for the auditing department and under its terms and conditions heads of departments will be relieved of the expenditure of any moneys and all accounting of the various departments will be under supervision of the controller.

Unofficially, it was stated that this position is to be created for Deputy Auditor Frank N. Bruha, who for the past several months has endeavored to bring the city's finances out of a chaotic condition and to establish them on a sound basis.

Bruha is said to have the backing of Mayor Harry C. Clark and since his association with the auditor's office Bruha has become more familiar with the city's methods of financing than any other City Hall official.

Bruha also has prepared ordinances increasing water rates and providing for the budget and one fixing the tax rate. These will be ready for the Council Monday, he said.

Financing the city for the fiscal year is to be carried out with no serious results, according to Bruha. The tax levy will yield something over $1,000,000, leaving a deficit of approximately $850,000, Bruha said. The increase in water rates will yield $300,000 of this and the personal property tax is expected to add nearly $150,000 to this. Other savings by departments are expected to make up the balance by the time it comes due before June 30, 1929, according to the deputy auditor.

Gardena Sets Building Record

GARDENA, Aug. 26.—Two new business blocks are announced for Gardena this week in the plans for the L. S. Norton Building at the corner of Vermont avenue and Redondo-Riverside Boulevard and the Jeff Clark block which will be built, on the northwest corner of Vermont and One Hundred Sixty-fifth street.

The Norton block, for which plans are being drawn by C. E. Goodrich, contractor in charge, will be a two-story apartment and store building of Spanish design, representing an investment of about $25,000.

Drs. Krugmeer and Cain will be associated with Clark in the latter's new building project; construction to start within thirty days, it is announced.

A new postoffice building and a theater building now under construction bring building activities to an enviable record here this month.

UNIDENTIFIED BODY WASHED ASHORE

SAN DIEGO, Aug. 26.—The body of a young man washed ashore near the North Island guardhouse yesterday afternoon was thought today to be that of John Ard, 22 years of age, who was drowned a week ago while swimming off North Beach in Coronado, it was announced by Coroner Schuyler C. Kelly. Although identification was not positive, Coroner Kelly said he is reasonably sure the body is that of Ard.

Ard, a seaman second class, attached to the 41-B flying squadron, was caught in a rip-tide while swimming off North Beach, which is between the Coronado sea wall and the bridge to North Island, and carried out to sea. The only witness of Ard's losing fight with the current was Guy Ahrens, 11, 655 Pomona avenue, Coronado.

The body is at the Benbough funeral parlors. An inquest probably will be conducted later, the Coroner said.

HERMOSA BEACH TAX SET

HERMOSA BEACH, Aug. 26.—The tax rate for the ensuing fiscal year in Hermosa Beach has been fixed at $1.49 by the City Council, and the budget of $61,492. For the general fund is $9223; for music, parks and advertising, $29,907, and for interest and redemption of bonds the cost is apportioned.

SHOOTING ENDS IN DEATH

Los Angeles Water Bureau Employee Dies and Van Nuys Man Held on Suspicion of Murder

VAN NUYS, Aug. 26.—Reno Martell, 50-year-old employee of the Los Angeles water bureau, is dead and M. F. Posh, bricklayer and carpenter, was in the Van Nuys jail last night charged with suspicion of murder as the result of a shooting which occurred during an altercation at the home of the latter late yesterday, according to police reports.

Posh, who lives at 11629 Cohassett street, told Detective Lieutenants Bain, Mitchell and Murphy, who made the arrest, that Martell came to his home yesterday afternoon to discuss a bill rendered to him for work done by Posh.

A heated discussion ensued, Posh stated, and when Martell reached toward his hip pocket, Posh opened fire with a .38-caliber pistol, striking Martell in the chest. The accused man declared that to the best of his knowledge his victim always went armed and self-defense was his motive in shooting. Death was almost instantaneous, police said.

Martell lived at 16123 Rubb street. He is survived by his wodow.

EAGLE SCOUTS AID MASTER

AZUSA, Aug. 26.—Keith Vosburgh, Scoutmaster of Azusa troop of Boy Scouts, in supervising the construction of the Catalina Island School for Boys, of which he is to be the head master, has solicited the assistance of twenty local Eagle Scouts, who are contributing part of their time while on the island in working on the school grounds. The boys, who are guests of Scoutmaster Vosburgh, will return with the opening of school.

Southland Host to American Association of Rail Advertising Ag

American Railway Advertising Agents Reach Southland on Tour—More than fifty members of the Association of Railway Advertising Men, who annually spend more than $50,000,000 in exploiting their lines, arrived yesterday at Riverside over the Union Pacific for a five-day tour of Southern California. Don Thomas, All-Year Club; R. B. Gray and H. L. Weir are shown above with Riverside senoritas.

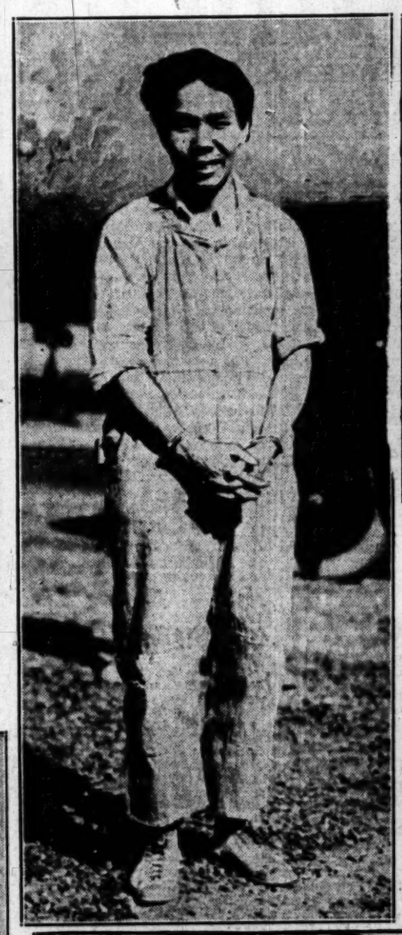

World's Fastest Woman—on the cinder path—Miss Elizabeth Robinson, Olympic heroine, pictured above with wooden shoes she wore at Amsterdam. (P. & A. photo.)

"Contacting" With the Farmers of Kan—Hoover is caught above by the camera m... hands with admirers at Emporia, Kan., farm belt. Record crowds turned out to stop the Republican Presidential nomin... the State. (A. P. photo.)

Sorry He Didn't Kill More, Loy Yeung, Chinese Slaughterer, confessed murderer of ten of his countrymen—men, women and children—declared upon arraignment at Suisun last Friday. Loy snuffed out the lives of his victims near Fairfield the previous day in less than an hour. The slayer above; below, Sheriff Thornton with Loy's lethal implements. (P. & A. photos.)

English Prince on Visit to Dominion—Prince George of Great Britain arrived last week at Quebec aboard the Empress of Australia for a vacation of several months on this side of the "pond." He is shown above with the liner's master, Capt. R. G. Latta. (P. & A. photo.)

Female of the Species—Mrs. Ollie Wilson, Fort Worth, Tex., has asked authorities to permit her to witness execution of her son's slayer. (A. P. photo.)

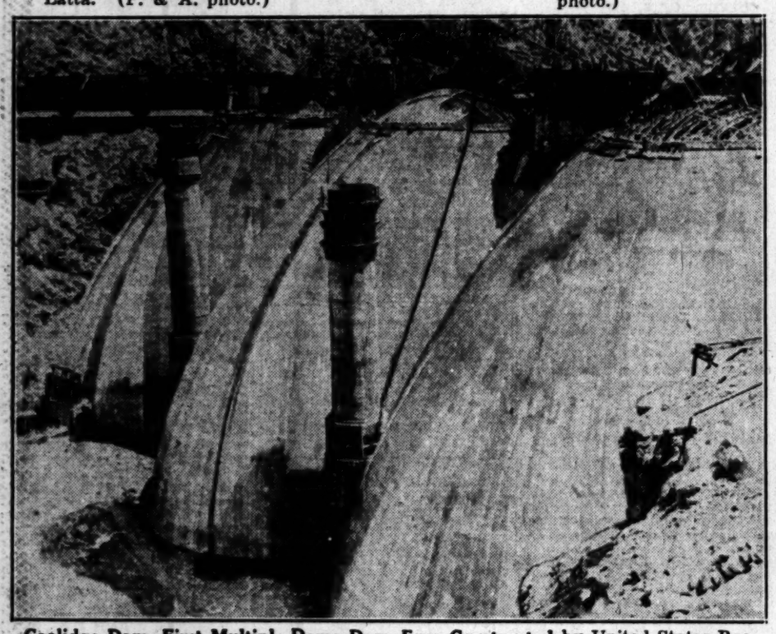

Coolidge Dam, First Multiple-Dome Dam Ever Constructed by United States Reclamation Service, is nearing completion on the Gila River, 115 miles east of Phoenix, Ariz. The structure, designed to present the greatest resistance to water pressure, will cost $3,500,000. The dome construction is admirably illustrated above. (P. & A. photo.)

From Dear Old Lunnon—Miss Edna Best, England's most beautiful stage star, is recent arrival at New York, where she will be starred. (P. & A. photo.)

Handcuffs Are Passe, according to eastern police who have been experimenting with "thumb cuffs." The young lady exhibits the new device above. (P. & A. photo.)

Carrier Pigeon Will Always be a Factor in mitting of intelligence during war time, th... mans believe. The German Reichswehr corresponds to our National Guard, is expe... ing extensively with them. Here is German pigeon coop. (Herbert photo.)

An Official Photo of a Waterspout in the Gulf ... taken from the U.S.S. Pittsburgh, which was ... able to escape it, is presented above. The ... United States war vessel, a quarter mile away ... path, was tossed about like a cork. (Official photo.)

Virgil, the Famous American Legion Dog, who assisted materially in raising Los Angeles quota for Mississippi flood sufferers, is now devoting his activities to obtaining votes for Judge Myron Westover. Virgil is shown with Judge Westover (left) and Monty Monteith of Reno Post No. 1.

OUR HISTORY IN PICTURES 1117 The Story of the Panama Canal—Part 2. Early Interest in a Trans-Isthmian Canal.

by J. CARROLL MANSFIELD

AS EARLY AS 1848 THE UNITED STATES BECAME INTERESTED IN THE PROJECT OF DIGGING A CANAL THROUGH CENTRAL AMERICA TO CONNECT THE ATLANTIC WITH THE PACIFIC OCEAN. OUR INTEREST AROSE FROM OUR HAVING ACQUIRED TERRITORY ON THE PACIFIC COAST

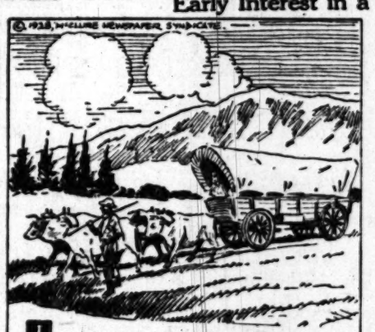

IN THAT YEAR THE DISPUTE WITH ENGLAND OVER THE OREGON BOUNDARY WAS SETTLED. MANY AMERICAN SETTLERS WERE MOVING WESTWARD INTO THE OREGON COUNTRY; OTHERS WERE MIGRATING TO CALIFORNIA, WHICH WAS THEN PART OF MEXICO.

IN 1846 THE UNITED STATES MADE A TREATY WITH COLOMBIA (THEN NEW GRANADA), BY WHICH THE FORMER WAS GRANTED A TRANSIT ROUTE ACROSS THE ISTHMUS OF PANAMA. IN RETURN THE UNITED STATES AGREED TO GUARANTEE THE SUPREME AUTHORITY OF COLOMBIA IN THE ISTHMUS AND KEEP THE ROUTE NEUTRAL.

TWO YEARS LATER THIS TREATY WAS REVISED AND AN AMERICAN COMPANY WAS GIVEN A CONCESSION TO BUILD A RAILWAY ACROSS THE ISTHMUS. NOTHING WAS DONE ABOUT A CANAL AT THIS TIME, BUT THE CONSTRUCTION OF A RAILWAY ACROSS PANAMA WAS BEGUN AND COMPLETED IN SEVERAL YEARS.

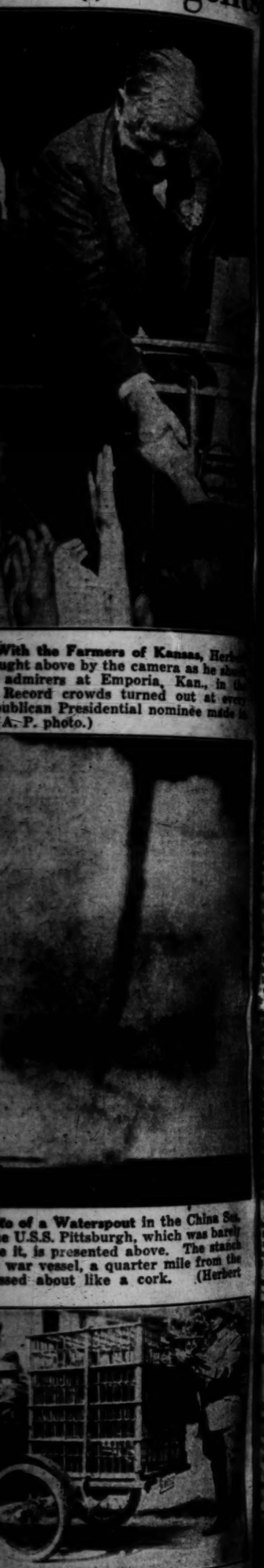

With the Farmers of Kansas, Herb... ught above by the camera as he sho... admirers at Emporia, Kan., in t... Record crowds turned out at ever... ublican Presidential nominee made i... A. P. photo.)

...to of a Waterspout in the China Se... e U.S.S. Pittsburgh, which was barely ...e it, is presented above. The stanch ... war vessel, a quarter mile from the ...ssed about like a cork. (Herbert

Will Always be a Factor in tra... elligence during war time, the Ge... The German Reichswehr, which ... our National Guard, is experimen... with them. Here is German mobile ... (Herbert photo.)

CARROLL MANSFIELD

Sheiks Split Twin Bill; Angels Capture Pair

FOOTBALL COACH ABOUT TO WORK OUT SOME NEW PLANS FOR HIS TEAM FOR THE COMING SEASON.

SPORTS
Los Angeles Times

CENTER ON FOOTBALL SQUAD PRACTICING PLACING HIMSELF IN HIS POSITION FOR THE COMING SEASON.

MONDAY MORNING, AUGUST 27, 1928.

ARDS WIN AS GIANTS LOSE; PITTSBURGH BEATEN

...S RETAIN ...AD IN RACE

...Rally in Ninth to ...Morning, 10-7

...nik's Triple With ...On Ices Tilt

...lers Are Shut Out ...Vinci in Finale

...NTO, Aug. 26. (Exclu... ...Vitt and his Holly... ...wound up a successful ... week here to... day when they split even in two games with Sacramento. The Stars won the morning game at Stockton, 10 to 7, through the medium of a four-run rally in the ninth, but were thoroughly squelched in the afternoon affair when Louie Vinci held them to four hits and ... 8-to-0 victory.

...the Stars came here ...day, they were trail... ...tion by one game but ...rted for the South... ...night on top of the ...League heap and two ...points ahead of Buddy ...hird help.

...ER SMITH HERO

...ction struggle was a wild ... of numerous hits and ... with Elmer Smith finally ...up the contest in the ninth ...with the Stars trailing, 7 to 6, ...bases full, he crashed a ...that scored three runs. Smith ...came in with the Stars' ...run of the wild inning.

...ner Couch and Doc Cran... ...starting pitchers, both ...in the sixth. Rhodes, ...ceeded Couch, was bat... ...in the eighth and Mur... ...credited with the vic... ...ally, a former Star, ...who followed Crandall ...mound for Sacramento. ...run by Couch featured ...a five-run rally that ...Crandall in the sixth.

...afternoon the Solons plas... ...McCabe to the showers ...an barrage in the third. ...all of them singles ex... ...'s double, were blasted ...and Mulcahy in this ...

...KEI TOO GOOD

...had an easy time subduing ...only two of them reach... ...base, so effective was the ...pitching of Vinci struck out ...batsmen during a three-time

...ued on page 10, column 2)

SERIES TAKEN BY KRUG CREW

Osborn and Cunningham Too Much for Seattle

Indians Held to Eight Hits in Double-Header

Tolson's Bat Helps Cherubs Win, 6-1 and 2-1

BY BOB RAY

Martin Luther Krug's Angels acted as though they were playing Hollywood yesterday and the Seattle Indians were scalped in both of the bargain bill encounters, the scores being 6 to 1 in the opener and 2 to 1 in the nightcap.

BOB OSBORN.

Some extra fancy pitching by Bob Osborn made the opener a breeze for the clan Krug, but in the finale Bruce Cunningham had to bear down all the way to capture a hurling duel from Hap Collard. The double victory saved the series for the Seraphs, who had to take both clashes or else suffer the ignominy of dropping a decision for the week to the lowly Tribe.

"Slug" Tolson aided considerably in the Seraphs' success of the afternoon by hammering out a triple and three singles in six accredited times at bat.

CUNNINGHAM COPS DUEL

The second game brought out a lot of good pitching from the right arms of the Messrs. Cunningham and Collard, with the former holding the Indians to five hits, three of which were bunched in the second for the Tribe's only run. Collard yielded eight hits, but he kept them well scattered except in the fourth, which saw his downfall.

Osborn, pitching his best game since the Cubs sent him to the Angels last spring, let the Indians down with three scattered hits in the opener and probably would have turned in a shutout had he not been struck on the pitching arm by a line drive from Art Ruble's bat in the sixth. Osborn showed the effects of that wallop in the seventh when he issued two walks and, after two were out, Bert Cole came through with a single that scored Seattle's run.

Cole was anything but a puz-

(Continued on Page 11, Column 5)

Mickey Walker Fights Armand Emanuel Tonight

WHEN GREEK MEETS GREEK

They used to call the inhabitants of ancient Greece Hellens after the island of Hellas. It was bad enough when the Hellens met somebody else, but when Hellen met Hellen in mortal combat, there was a fearful and wonderful sight. Here's a pair of Helens, and the mere omission of one "l" out of their names doesn't in any way detract from the appropriateness of the analogy. Tennis fans travel miles to see either play, and when Helen meets Helen it's battle, no less awe-inspiring than the clash of the Hellens. Helen Wills, the fair champion with the visor shading her dark eyes, faces Helen Jacobs, in the lower right, in defense of her national women's singles title today. Helen vs. Helen, it's Greek against Greek.

RETIREMENT REITERATED BY PADDOCK

Home From Olympiad, Charley Says He's Through With Running

NEW YORK, Aug. 26. (AP)—Returning tonight from the Olympic Games and the exhibitions which followed them, Charley Paddock, once the "fastest human," definitely announced that he had retired from the cinder path.

CHARLEY PADDOCK

"I am through as far as running is concerned," Paddock told newspaper men who met the ship. "I went over to win or lose. I lost.

"I think the gong has sounded. I have been running for fifteen years and now others can take the field."

After he failed to make the grade in the 200-meter dash at the Olympic Games, Paddock said he had run his last race but afterward he appeared in exhibitions in London and Paris at the request of Murray Hulbert of the Olympic executive committee.

Paddock's future activities, he said, will be in the moving pictures, which caused him so much trouble just before he sailed for the Olympics. He expects to return to Paris after the first of next year to begin acting in the pictures in a serious way. The picture in which he will appear, he said, has nothing to do with athletics and his selection for the part was not because of his ability as a runner. Paddock expects to remain in New York for a few days, then return to California before beginning his annual lecture tour.

Lazzeri May be Lost for Rest of Year

NEW YORK, Aug. 26. (AP)—Tony Lazzeri, star second baseman of the Yankees, may be out of the line-up for the rest of the season.

A muscle injury in his right shoulder has failed to respond to treatment and Miller Huggins, manager of the team, said today Lazzeri possibly would not play again this year. Lazzeri was hurt in the last western invasion and has been in only a few games since.

Point Judith Poloists Win

CLEVELAND, Aug. 26. (AP) Youth triumphed over age here today, when the Point Judith polo team (R. I.) trounced the veteran Army contingent from Fort Riley, Kansas City, and won the national intercircuit championship by 13 to 8. Entering the game with a two-point handicap, the easterners displayed better horsemanship than the Army. Pete Bostwick, 18, led the scoring for Point Judith with five goals. Capt. V. M. Cannon with four was high-point man for the Fort Riley team.

MRS. BUNDY LOSES AGAIN

Beaten in Doubles Play with Miss Jacobs; Two Helens Clash for National Title Today

FOREST HILLS (N. Y.) Aug. 26. (AP)—Helen Wills, national singles title-holder, and Mrs. Hazel Hotchkiss Wightman of Boston, queen of the courts as long ago as 1909, advanced to the finals of the doubles competition in the national women's tennis championships at Forest Hills stadium today. Their opponents in the finals will be Mrs. L. A. Harper and Edith Cross of San Francisco.

Miss Wills and Mrs. Wightman crushed the team of Mrs. Charlotte Hosmer Chapin and Penelope Anderson, 6-0, 6-2, today. Only a sensational upset brought Mrs. Harper and Miss Cross into the finals for their semifinal.

MAY SUTTON BUNDY.

Victory was scored at the expense of the well-favored team of Mrs. May Sutton Bundy of Santa Monica, Cal., and Helen Jacobs of Santa Barbara, Cal., 6-3, 6-2.

Miss Wills now is faced with the

(Continued on Page 11, Column 7)

Gledhill Wins Junior Tennis Championship

MILWAUKEE, Aug. 26. (AP)—The Wisconsin State open tennis title traveled to Chicago for the second consecutive time when George Jennings, Jr., defeated Frank X. Shields of New York, national junior champion, in five hard-fought sets.

Then after losing a heartbreaker in the men's division the New Yorker, who is eighteenth in national singles ranking, lost in straight sets to Keith Gledhill of Santa Barbara,

(Continued on Page 11, Column 4)

PEDLEY'S POLOISTS PUMMELED

Rovers Capture Mallet Tilt From Uplifters by 11-to-6 Score

Behind the brilliant stick work and flashy riding of "Long" Jim Colt and Snowy Baker, the Rover poloists galloped to an 11-to-6 victory over Eric Pedley's Uplifters' Club four yesterday in the regular Sunday afternoon mallet feature on the Santa Monica Organization's polo program. The playing of Colt and Baker upset the dope as Pedley's riders entered the game heavy favorites to collect the honors. The whirlwind riding of Colt and Baker, however, swept the Uplifters almost off their ponies and gave the Rovers a clean-cut victory.

ERIC PEDLEY

Colt was particularly brilliant in yesterday's game. "Long" Jim dashed up and down the field leaning from his pony at what looked like a 90 deg. angle in order to pop the white ball across for goals. Baker did more than his share in the Rover vic-

(Continued on Page 11, Column 6)

Bobby Jones Sets Record

CHICAGO, Aug. 26. (AP)—Bobby Jones, the cunning shotmaster from Atlanta, gave an indication of what England may expect from him in the coming Walker Cup matches today, when he shot the championship Chicago Golf Club course in 35-33 for a new course record. Accompanying Bobby on his record-breaking round were two members of the British Walker Cup team, Capt. Eustace E. F. Storey and Tony Torrance. Bob Gardner of Chicago completed the foursome.

SAN FRANCISCO SCENE OF BOUT

Toy Bulldog Takes Fling at Light-Heavy Star

Middleweight Champ Tackles Bay City Favorite

Tommy Loughran May Take on Winner of Battle

BY RUSSELL J. NEWLAND
Associated Press Sports Writer

SAN FRANCISCO, Aug. 26. (AP)—Having conquered and ruled the welterweight and middleweight divisions in turn, Mickey Walker, one of the most ambitious fighters since the days of Bob Fitzsimmons, will take a whirl at another weight class tomorrow night when he tackles Armand Emanuel, San Francisco's outstanding light-heavy, in a ten-round bout at Recreation Baseball Park.

MICKEY WALKER

RECORD GATE EXPECTED

The middleweight champion thinks he is good enough to make his mark among the 175-pounders. Emanuel is of a different opinion. The pair will settle the dispute before a crowd expected to surpass the record gate here established something like a quarter century ago. At that time the fans paid $83,000 to see Corbett and Jeffries battle for the heavyweight title.

Emanuel, having a physical advantage in almost every department, figures to use Walker as a stepping stone to a match with Tommy Loughran for the light-heavyweight crown. The San Francisco boy will outweigh the middleweight king by more than ten pounds. He is far the more clever, has enough footwork ability to spare his

(Continued on Page 10, Column 6)

ST. LOUIS COPS OVER PHILLIES

Sherdel Hurls Fine Ball to Win 6-to-1 Game

Bissonette's Twentieth Home Run Ruins Giants

Cubs Annex 6-to-3 Contest From Boston

ST. LOUIS, Aug. 26. (AP)—Continuing the process of regaining their National League lead recently lost the St. Louis Cards won another contest from the Phillies today, 6 to 1. With the Giants in a losing slump, the Red Birds increased their advantage to three and one-half games.

FRANK FRISCH

The victory showed, among other things, that the Cards are again hitting, while the hurlers seem to have regained their cunning on the mound. Sherdel won his sixteenth victory, while his team-mates collected ten safeties off three hurlers.

Bottomley celebrated his return to the line-up after an illness with two hits, one a triple. Orsatti, replaced by Bottomley at first, went to the outfield and continued his hitting spree with a double. Score:

PHILADELPHIA	AB	H	O	A	ST. LOUIS	AB	H	O	A
Dietrich,lf	5	1	0	0	Douthit,cf	4	0	2	0
South'rn,cf	5	1	4	0	Frisch,2b	4	1	2	6
Th'mps'n,2b	5	2	2	3	Orsatti,rf	3	1	1	0
Whitney,3b	4	2	2	2	Bot'tley,1b	4	3	9	1
Leach,1b	3	0	12	1	Hafey,lf	4	3	3	0
Fribers,1b	1	0	0	0	Rigb,3b	4	0	2	1
Sand'rs,c	2	0	4	0	Smith,c	4	0	7	1
Klein,rf	1	0	0	0	Wilson,c	0	0	0	0
Jahn,rf	2	0	0	0	M'rville,ss	3	1	2	3
Lerian,s	4	0	0	0	Sherdel,p	3	0	0	2
Rine,p	2	0	0	1	Blades,z	1	1	0	0
Milligan,p	0	0	0	0	Martin,xx	0	0	0	0
Walsh,p	1	0	0	0					
Davis,z	1	0	0	0					
Miller,xx	1	0	0	0					
Totals	36	8	24	19	Totals	30	10	27	7

x—Batted for Rine in 7th.
xx—Ran for Lerian in 9th.
z—Batted for Smith in 8th.
zz—Ran for Blades in 8th.

SCORE BY INNINGS

Philadelphia .....0 0 0 0 0 0 0 1 0—1
St. Louis .....1 0 0 2 1 0 1 1 x—6

SUMMARY

Errors—Thompson, Leach, Maranville. Runs batted in—Bottomley, Smith, Maranville, Hafey 2, Whitney, Douthit. Two-base hit—Orsatti. Three-base hit—Bot-

(Continued on page 10, column 4)

HIRSCHFELD BREAKS RECORD; SPENCER VICTOR IN GERMANY

BOCHUM (Germany) Aug. 26. (AP) Emil Hirschfeld, huge German shotputter, who took third place in the Olympic Games, today broke the world's record for the event with a put of 16.045 meters, or 52ft. 7 81-128in. in a post-Olympic track-and-field meet here. Hirschfeld's mark was more than seven inches better than the world's record set by John Kuck of the United States in winning the Olympic championship. Kuck's record distance was 52ft. 11-16in.

EMERSON SPENCER

The German entries in the meet carried away most of the first places, winning the broad jump, 200-meter dash and 400-meter relay as well as the shot put. The Americans captured three events, the 400-meter run and the two hurdle events.

Ed Hamm of Georgia Tech, broad jump star, who took first place in the Olympic Games and set a new world's record, could take no better than third today. The German entry, Meier, won the event with a jump of 24ft. 9 5-8in.

Hugo Leistner, San Francisco hurdler who failed to make the American Olympic team but got to Europe as a stowaway on the President Roosevelt, accounted for two of the three American firsts, winning the 400-meter hurdles in the good time of 55.1s. and the 110-meter hurdles in equally fast figures of 14.8s. Weems Baskin, former Alabama star, finished second in the 110-meter event, 1-5 of a second slower.

The third American victory was turned in by Emerson

(Continued on page 10, column 7)

BASEBALL STANDINGS

PACIFIC COAST LEAGUE

HOLLYWOOD	39	18	.684
Sacramento	37	20	.649
San Francisco	35	22	.614
Oakland	31	26	.544
LOS ANGELES	25	32	.439
Missions	24	33	.421
Portland	21	36	.368
Seattle	16	41	.281

Yesterday's Results

LOS ANGELES, 6-2; Seattle, 1-1.
HOLLYWOOD, 10-0; Sacramento, 7-8.
San Francisco, 6-3; Portland, 4-1.
Oakland, 4-8; Missions, 2-0.

How the Series Ended

LOS ANGELES, 4; Seattle, 3.
HOLLYWOOD, 5; Sacramento, 2.
San Francisco, 4; Portland, 3.
Oakland, 4; Missions, 3.

Games Tomorrow

HOLLYWOOD vs. Portland at Wrigley Field.
LOS ANGELES at Sacramento.
San Francisco at Oakland.
Seattle at Missions.

NATIONAL LEAGUE

	W.	L.	P.c.
St. Louis	74	48	.607
New York	68	49	.581
Chicago	72	53	.576
Cincinnati	70	53	.569
Pittsburgh	67	54	.554
Brooklyn	60	64	.516
Boston	35	77	.312
Philadelphia	33	81	.289

Yesterday's Results

St. Louis, 6; Philadelphia, 1.
Brooklyn, 4; New York, 3. (10 innings.)
Chicago, 6; Boston, 5.
Cincinnati, 4; Pittsburgh, 3.

Games Today

St. Louis at Chicago.
Pittsburgh at Cincinnati.

AMERICAN LEAGUE

	W.	L.	P.c.
New York	82	41	.667
Philadelphia	79	44	.642
St. Louis	64	60	.516
Washington	57	68	.456
Chicago	56	67	.455
Detroit	56	67	.455
Cleveland	56	70	.444
Boston	45	78	.366

Yesterday's Results

Washington, 5; Cleveland, 1.
New York-Detroit postponed, rain.

Games Today

Detroit at New York (two games.)
Chicago at Philadelphia.

(Continued on Page 11, Column 3)

George Kojac Sets Mark in Vienna Swim

VIENNA (Austria) Aug. 26. (AP) George Kojac of New York has a world's backstroke swimming record to his credit.

The youthful American, swimming here yesterday against the Austrian champion, Ashau, covered the 400 meters in 5m. 43 3-10s. The accredited world's mark for the distance set by G. Blitz of Belgium, at Exeter, Eng., in 1921, is 5m. 59 1-5s.

In the same meet, Clarence Crabbe of Honolulu was beaten by Arne Borg, the Swedish star, in the 1000 meters. Martha Norelius of New York, however, continued her unbroken string of victories, which began in the United States during the Olympic trials, and continued through Olympic competition at Amsterdam and in post-Olympic competition in several European cities.

...TIONAL TENNIS DOUBLES ...OURNEY TO START TODAY

...CLIFFE (Mass.) Aug. 26. (AP) ...of the most cosmopolitan ...ow to start in a national ...tournament has assembled ...national doubles cham... ...which will open tomor... ...the Longwood Cricket Club ...Hill.

...for the first time in recent ...foreign invaders enter ...matches in this event strong ...to overcome the Amer... ...defenders.

...T. Tilden, who has entered in the tournament paired with Francis T. Hunter, will not be able to aid in warding off the Australian and French menace because of his recent suspension by the United States Lawn Tennis Association. Tilden will be present in the capacity of journalist only. Outstanding in the ranks of the younger players who will assume defense of the title are George M. Lott, Jr., Chicago, and John F. Hennessey, Indianapolis, members of the American Davis Cup team, and

(Continued on Page 11, Column 4)

...UNNEY RE-ENACTS FIGHT

...d John McCormack's Dublin Castle Witness "Strange Spectacle" During Dinner Party

...ON, Aug. 26. (AP)—The spectacle of Gene Tunney, attired in ...clothes, re-enacting some of the phases of his Chicago fight with ...ney, while John McCormack took the part of the Manassa ...was afforded guests of the Irish singer Friday night, according ...from the Dublin correspondent of the Sunday Dispatch.

...demonstration took place at a ...party given by McCormack ...castle, Moore Abbey, near ...Dublin, and the guests included United States Minister Sterling and Col. James E. Fitzmaurice, the trans-Atlantic flyer. A discussion arose concerning Dempsey's knockdown blow in the famous seventh round.

Tunney was explaining that he had been badly injured ...left eye four days before the ...he suddenly arose from ...to demonstrate exactly ...occurred. Then followed, the ...account said, the "strange ...of Tunney driving about ...clothes in the lovely ...John McCormack fac...

...ued on page 10, column 3)

REDUCE and KEEP FIT at HOME WITH A VENUS MACHINE
For Man, Woman or Child—Adjustable Tension
Reduces Waistline and Hips

Health Thru Genuine, Pleasant Exercise
5 MINUTES A DAY GIVES RESULTS—SYMMETRICAL BODY, PEP, VITALITY—
Eat, Enjoy and Digest the Food Your Body Requires
ENDORSED BY PHYSICIANS AND PHYSICAL DIRECTORS
WE INVITE YOU
TO SEE AND TRY THIS WONDERFUL MACHINE
IN DYAS' SPORTS SHOPS
B. H. Dyas Co.
"Two Stores to Serve You"
Hollywood Los Angeles

BASEBALL DAILY 2:15 SUNDAY 1:30 Wrigley Field
PORTLAND vs. HOLLYWOOD Take "H" or "E" Car to Ball Park
LADIES FREE EVERY DAY—COMPLIMENTS OF WM. WRIGLEY, JR.

WESTMORE SETS Olympic GRAND AV. at 18TH BOXING TUESDAY NITE
MAIN TICKET OFFICE NO. 39 ARCADE

Art Kussman Defeats Woodall in Straight Sets to Win Alhambra Net Title

GLADYS PATZ CAPTURES WOMEN'S CROWN AGAIN

Singles Champions Score Decisive Triumphs in Finals; Vines, Robbins in Doubles Win

Featured by the convincing straight-set victory of Art Kussman, lanky, hawk-faced Occidental College stylist, over Ed Woodall, the seeded favorite, a new set of champions ascended their thrones in the final round of the Alhambra open tennis championships at the Alhambra Athletic Club yesterday. Kussman's triumph would have been the outstanding feature of any sort of closing day and, coming as it did in an afternoon of more or less expected results, it scintillated like the dress uniform of a rear-admiral.

Here's the list of 1928 monarchs: Art Kussman, men's singles; Gladys Patz, women's singles; Ellsworth Vines and Cliff Robbins, men's doubles; Jack De Lara and Mary Barbara Taylor, mixed doubles.

GLADYS PATZ.

Eccentric Ed Woodall, who was given the top ranking position in the tournament and showed every promise of deserving such popularity, as the cigarette ad so pleasantly phrases it, was beaten by Kussman in a well-played, slashing battle. Kussman was at the very top of his game and was simply invincible as far as Woodall was concerned. The scores were 8-6, 6-3.

HARD MORNING PLAY

When Kussman was extended to three sets in the morning's semi-final by Jack De Lara, and Eccentric Ed scored a surprisingly easy victory over Ellsworth Vines, it seemed as though the final was as big a cinch as Herbert Hoover.

As a matter of fact, it turned out to be a superthrilling clash with the lanky collegian rather than his stocky rival in the stellar role. Kussman played a smart game as well as a hard one. He seemed to have a campaign all mapped out while Woodall just battled with all his energetic might, meeting emergencies as they arose. Kussman first attacked Woodall's backhand, which is a vulnerable point, and had Eccentric Ed running around the ball, and playing far to the left of the court to keep on his forehand. About the time he solved that bit of strategy, Kussman unleashed a bewildering set of chops. Later, he attacked the net, and above all, he was careful to keep the dogged Alhambran in the back court as much as possible. Woodall doesn't smash at the net, but he is steadiness personified, and once up there by the knotted strands, he's just plain prussic.

Kussman won three games in a row in the first set, then he lost two, and, finally found himself leading at 5-4 and 40-love. But whatever else there is to be said about Woodall, nobody denies that he is a good fighter. He has heart. And, hovering right on the brink of defeat, he pulled out to deuce, won and lost several vantage points, but finally squared the set, five-all.

EXTRA GAMES

Winning his service at love, Kussman again took the upper hand, but Woodall squared it at 6-all on his own. In the thirteenth game, Kussman again took four consecutive points. He crashed through on Woodall's service for the winning game and the first set. It was practically all over right there; Woodall stuck to his guns in the next set but his tall opponent, driving, serving and smashing with drive and still more drive, slowly drew away and wound up with a 6-3 win. The point scores were:

First set					
Kussman	484	114	204	542	45—48-8
Woodall	260	442	440	704	03—40-6
Second set					
Kussman	653	240	446		—24-6
Woodall	435	424	024		—28-3

Gladys Patz added another singles crown to her lengthy list with an easy, straight-set victory over Dorothy Workman of El Monte. The scores were 6-3, 6-1 and they tell the story of the match perfectly. Miss Patz was too good for Miss Workman. For that matter, the quiet-mannered Los Angeles girl is too good for the great majority of Southern California players. It takes a big leaguer to beat her.

In a half-hour's struggle, Ellsworth Vines, the gangling clown from Pasadena, and his earnest little pardner, Cliff Robbins, bested Hugh McArthur and Allan Blade of San Diego in the men's doubles final. The southerners showed flashes of brilliance that, continued, would have made a terrible struggle of it, but, for the most part, were totally outclassed. The scores were 6-2, 6-1.

FAVORITES LOSE

The doubles were really decided in the morning when McArthur and Blade reversed their later form and trimmed Kussman and Woodall in a three-set match.

The mixed doubles final was a listless affair with Jack De Lara and Mary Taylor trimming Helen Marlowe and Bob Laird by scores of 6-4, 6-2. It wasn't one-sided but simply drab—a colorless woman-like job. Helen Marlowe, who puts you in mind of an ancient Grecian goddess with her classic profile and shiny black hair, tried hard and executed a flock of shots that give promise of future greatness. She has long, graceful strokes and hits 'em hard, albeit a bit inaccurately.

The results:

Finals, men's singles—Art Kussman defeated Ed Woodall, 8-6, 6-3.

Men's doubles—Ellsworth Vines and Cliff Robbins defeated Allan Blade and Hugh McArthur, 6-2, 6-1.

Women's singles—Gladys Patz defeated Dorothy Workman, 6-3, 6-1.

Mixed doubles—Jack DeLara and Mary Taylor defeated Helen Marlowe and Bob Laird, 6-4, 6-2.

Semifinals—Woodall defeated Vines, 6-1, 6-3; Kussman defeated DeLara, 6-4, 4-6, 7-5; Blade and McArthur defeated Kussman and Woodall, 6-1, 8-10, 6-4; DeLara and Mary Taylor defeated Vines and Louise McFarland, 9-11, 8-7, 6-4.

Look your best!

People get a bad impression of you if your hair's always jumbled and tousled. Glo-Co keeps it in place all day—and natural looking, never greasy or glossy. If you can't get Glo-Co at your favorite store, write the Glo-Co Company, Los Angeles, Calif. Sold in two sizes, 50c and 75c.

GLO-CO
LIQUID HAIR DRESSING
As necessary as the morning shave

"COULDN'T BE BETTER"
ANTI-KNOCK
RED CROWN
GASOLINE
STANDARD OIL COMPANY OF CALIFORNIA

BOXING
HOLLYWOOD-LEGION STADIUM
FRIDAY NITE 8:30

Labor Day
As a special feature to help you enjoy the holiday, the leading grocers of Southern California are offering the new home carton of twelve bottles of Coca Cola at the special price of 50c. The 25c deposit is refunded upon return of bottles.

Hymie Miller Arrives Home This Morning

Hymie Miller, flyweight battler of the Los Angeles Athletic Club, who recently competed in the Olympic Games at Amsterdam, arrives home this morning on the Southern Pacific.

When Miller left for Amsterdam with the American squad critics claimed the Mercury flash was a sure bet to come through with an Olympic title. However, Hymie was eliminated in the first round, the victim of a bad decision. All through the Olympic boxing bad judging was very noticeable.

Oakland Wins Double Bill From Missions

OAKLAND, Aug. 26. (AP)—Oakland defeated the Missions twice today taking the morning game, 4 to 2, and the afternoon contest, 8 to 0. The double victory gave the Oaks the series, four games to three.

Krause and Nelson attempted to stem the Oaks' attack in the morning game, and held them to seven hits, but three Mission errors helped the Acorns to victory.

Behind Boehler's superb pitching and home runs by Buzz Arlett and Ernie Lombardi in the second game, the Oaks had little trouble stopping the Missions. Scores:

Morning game—

MISSIONS	AB	H	O	A	OAKLAND	AB	H	O	A
Swang'n,cf	4	1	3	1	Govern'r,cf	3	0	2	1
Finn,2b	4	1	1	3	Reese,2b	4	0	2	2
Boone,rf	4	0	0	0	Lary,ss	4	1	0	4
Hufft,lf	4	1	4	0	Arlett,rf	4	1	2	0
Green,1b	2	0	10	0	Brooks,lf	3	3	2	0
Slade,ss	4	2	3	1	Fenton,1b	1	0	10	1
Rodda,3b	4	0	1	2	Vargas,3b	3	0	0	2
Baldwin,c	1	0	0	3	Lombardi,c	3	1	4	0
Krause,p	0	0	0	1	Daglia,p	1	0	1	3
Rosenb'g,x	0	0	0	0					
Nelson,p	1	0	0	1					
McDan'l,xx	0	0	0	0					
Brenzel,c	0	0	0	0					
Mitchell,s	1	0	0	0					
Griffin,xx	1	0	0	0					
Bodie,xxx	1	0	0	0					
Totals	31	7	24	12	Totals	25	7	27	13

x—Batted for Krause in 3rd.
xx—Batted for Baldwin in 7th.
z—Batted for Green in 9th.
zz—Batted for Brenzel in 9th.
zzz—Batted for Nelson in 9th.

SCORE BY INNINGS

Mission	0	0	0	0	2	0	0	0	0	—2
Hits	0	1	0	0	3	1	1	0	1	—7
Oakland	0	2	1	0	0	0	0	1	x	—4
Hits	0	3	1	1	0	0	0	2	x	—7

SUMMARY

Errors—Finn, Hufft, Green. Two-base hits—Vargas, Lombardi, Slade, Arlett. Off Krause—2 innings pitched, 3 hits, 3 runs. Runs responsible for—Krause, 2; Daglia, 2. Nelson, 1. Struck out—Daglia, 4; Nelson, 2. Hit by pitcher—Rodda. Stolen bases—Arlett, Rodda. Sacrifices—Green, Fenton 2. Daglia, Brooks. Nelson. Time of game—1h. 35m. Umpires—Magerkurth and Westervelt.

Second game—

MISSIONS	AB	H	O	A	OAKLAND	AB	H	O	A
Swang'n,cf	3	1	0	0	Gover'r,cf	3	0	3	0
Finn,2b	3	0	2	4	Reese,2b	4	0	2	3
Boone,rf	4	0	2	0	Lary,ss	4	0	0	5
Hufft,lf	4	0	2	0	Arlett,rf	3	2	1	0
Green,1b	4	0	15	1	Brooks,lf	4	0	3	0
Slade,ss	3	0	1	6	Fenton,1b	3	0	8	0
Rodda,3b	4	1	0	1	Vargas,3b	3	2	2	0
Brenzel,c	2	2	0	0	Lomb'rdi,c	4	0	9	1
Pillette,p	1	1	1	2	Boehler,p	4	2	0	1
Rosenb'g,x	1	0	0	0					
Nevers,p	1	0	0	0					
Sypher,c	1	0	0	0					
Totals	30	4	24	14	Totals	33	10	27	9

x—Batted for Pillette in 7th.

SCORE BY INNINGS

Missions	0	0	0	0	0	0	0	0	0	—0
Hits	1	0	0	0	0	0	0	0	1	—4
Oakland	1	0	0	3	1	2	0	1	x	—8
Hits	2	0	0	4	1	2	0	1	x	—10

SUMMARY

Errors—Green 2, Rodda, Reese 2, Fenton. Home runs—Arlett, Lombardi. Two-base hits—Reese 2, Arlett. Innings pitched—Pillette, 6. Losing pitcher—Pillette. Off Pillette, 9 hits, 7 runs, 6 runs responsible for. Struck out—Pillette, 1; Boehler, 3; Nevers, 1. Base on balls—Pillette, 1; Boehler, 2. Sacrifices—Pillette, Swanson, Lary. Runs batted in—Arlett, 3; Boehler, 3; Lombardi, 2. Double play—Reese to Lary to Fenton. Time of game—1h. 30m. Umpires—Westervelt and Magerkurth.

SHEIKS DIVIDE DOUBLE-HEADER

(Continued from Ninth Page)

victim of the local twirler's wiles.

Hollywood returns home after a successful two-week road trip on which they took twelve out of fourteen games from the Missions and Sacramento. The scores:

Morning game—

HOLLYWOOD	AB	H	O	A	SACRAMENTO	AB	H	O	A
Twom'y,rf	4	3	3	0	Kopp,lf	4	0	4	0
Kerr,2b	3	2	0	7	Monroe,2b	4	1	4	0
Lee,ss	3	1	1	2	Osborne,rf	4	0	2	1
Smith,lf	5	1	2	0	Sheely,1b	5	3	7	0
Carlyle,cf	4	1	4	0	Hoffman,cf	5	3	1	0
Heath,1b	4	1	12	0	Koehler,c	4	2	5	0
Osten'g,3b	5	0	1	2	McLa'n,3b	4	0	3	0
Bassler,c	4	1	4	0	French,ss	4	0	2	3
Couch,p	3	2	0	0	Crandall,p	2	0	0	2
Rhodes,p	1	0	0	0	Bonnelly,p	2	0	0	1
Murphy,p	0	0	0	0	Backer,x	1	0	0	0
					Severeid,e	1	1	1	0
					Rachac,p	0	0	0	0
Totals	36	13	27	11	Totals	38	10	27	12

x—Ran for Koehler in 8th.

SCORE BY INNINGS

Hollywood	0	0	1	0	0	5	0	0	4	—10
Base hits	1	1	3	0	0	3	2	0	3	—13
Sacramento	0	0	0	1	0	3	2	1	0	—7
Base hits	1	1	0	2	0	3	1	1	1	—10

SUMMARY

Errors—Lee, 2; Kerr. Innings pitched—By Crandall, 5 2-3; Bonnelly, 2 1-3; Couch, 5; Rhodes, 2 (none out in 8th.) Credit victory to Murphy. Charge defeat to Bonnelly. At bat—Off Crandall, 22; Couch, 22; Rhodes, 9; Bonnelly, 10. Hits—Off Crandall, 8; Couch, 6; Rhodes, 3; Bonnelly, 1. Runs scored—Off Crandall, 6; Couch, 2; Rhodes, 3. Runs responsible for—Crandall, 6; Couch, 3; Bonnelly, 2; Rachac, 2. Struck out—By Crandall, 1; Couch, 2; Bonnelly, 2; Rhodes, 1; Rachac, 1. Bases on balls—Off Crandall, 3; Rhodes, 2; Murphy, 1; Bonnelly, 1. Hit by pitcher—Osborne, by Couch. Wild pitch—Murphy. Home run—Couch. Three-base hits—Carlyle, Hoffman, Bassler, Smith. Two-base hit—Hoffman. Sacrifice hits—Kee, Lee, McLaughlin, Heath. Runs batted in—Kerr, Hoffman, 2; Heath, 2; Osterberg, Bassler, Couch, 2; Koehler, 2; Sheely, 2; Smith, 3. Double play—Kerr to Lee to Heath. Time of game—1h. 51m. Umpires—Genshlea, Powell and Casey.

Second game—

HOLLYWOOD	AB	H	O	A	SACRAMENTO	AB	H	O	A
Tw'mbly,cf	4	1	3	0	Kopp,lf	5	2	1	0
Kerr,2b	4	2	2	3	Monroe,2b	5	2	2	4
Lee,ss	2	0	0	4	Osborn,rf	3	0	2	0
Smith,lf	2	0	2	0	Sheely,1b	5	3	9	0
Reiig,rf	3	0	3	0	Hoffm'n,cf	4	1	4	0
Heath,1b	3	0	8	1	Severeid,c	2	1	6	0
Ost'nb'g,3b	3	0	2	1	M'La'n,3b	3	1	1	3
Agnew,c	3	0	2	0	French,ss	4	2	2	4
McCabe,p	1	0	0	0	Vinci,p	4	1	0	0
Mulcahy,p	2	0	0	1					
Borda,lf	1	1	1	0					
Holly,ss	1	0	1	1					
Totals	29	4	24	11	Totals	35	13	27	11

SCORE BY INNINGS

Hollywood	0	0	0	0	0	0	0	0	0	—0
Hits	0	0	0	1	0	1	0	0	2	—4
Sacramento	1	0	6	0	0	0	0	1	x	—8
Hits	2	0	7	0	1	1	0	2	x	—13

SUMMARY

Errors—Heath, Holley, French. Innings pitched—By McCabe, 2 2-3. Charge defeat to McCabe. At bat—Off McCabe, 13. Hits—Off McCabe, 5. Runs scored—Off McCabe, 3. Runs responsible for—McCabe, 4; Mulcahy, 2. Struck out—By McCabe, 2; Vinci, 5. Bases on balls—Off Vinci, 2; Mulcahy, 3. Wild pitch—Mulcahy. Stolen bases—Monroe 2, Osborn, Kopp. Two-base hits—Severeid, Kerr, Kopp. Sacrifice—Lee. Runs batted in—Sheely, 3; Severeid, McLaughlin, French, Vinci. Double play—Monroe to French to Sheely. Time of game—1h. 30m. Umpires—Powell, Casey and Genshlea.

BRAVES BUY JAMES

OMAHA (Neb.) Aug. 26. (AP)—Byrne E. James, for the last two years a member of the Omaha club of the Western League, has been sold to the Boston Nationals, Owner J. M. Birch of the Omaha club announced today. The amount of cash involved was not given out. James is a second baseman.

ST. LOUIS COPS OVER PHILLIES

Sherdel Hurls Fine Ball to Win 6-to-1 Game

Bissonette's Twentieth Home Run Ruins Giants

Cubs Annex 6-to-3 Contest From Boston

(Continued from Ninth Page)

tomley, Whitney. Stolen bases—Thompson 2, Whitney, Martin. Sacrifices—Orsatti, Sherdel. Double play—Thompson to Sand to Leach. Left on bases—Philadelphia, 11; St. Louis, 8. Base on balls—Ring, 3; Milligan, 2; Sherdel, 3. Struck out—Sherdel, 4. Hits off—Ring, 8 in 6 innings; Milligan, 2 in 1 1-3; Walsh, 0 in 2-3. Losing pitcher—Ring. Umpires—McCormick and Reardon. Time of game—1h. 46m.

ROBINS ANNEX

BROOKLYN, Aug. 26. (AP)—Del Bissonette's twentieth home run over the right-field fence with two out and none on in the tenth gave Brooklyn a 4-to-3 decision over the Giants today. The game was delayed for more than an hour because of the late arrival of the Robins from Cincinnati.

If Carl Hubbell had been able to retire Bissonette, the game would doubtless have gone into the records as a tie because the day was murky and darkness was falling rapidly. Jess Petty opposed Hubbell for the first nine innings but gave way to a pinch hitter in the ninth as the Robins tied the score. Elliott entered the contest just in time to get credit for winning.

Errors played a prominent part in most of the scoring. Jackson's two-base wild throw on Flowers, Cohen's error on Riconda's attempted sacrifice and a force out gave the Robins their tieing run in the ninth.

The defeat coupled with the victory of the Cards over the Phils dropped the Clan McGraw to a position three and one-half games behind St. Louis. The score:

NEW YORK	AB	H	O	A	BROOKLYN	AB	H	O	A
Welch,cf	4	2	4	0	Carey,cf	4	1	3	0
Reese,lf	3	2	0	0	Gilbert,2b	4	2	2	2
Mann,rf	3	2	0	0	Harris,rf	3	2	2	0
Linds'm,3b	5	1	0	3	Bressler,lf	5	1	6	1
Hogan,c	4	1	6	1	Ste'ette,1b	5	1	8	0
O'Doul,xx	0	0	0	0	Flowers,2b	4	0	3	6
O'Farr'll,z	0	0	0	0	Riconda,ss	2	0	4	4
Cohen,2b	4	1	3	3	Deber'r,c	4	0	6	1
Terr'r,1b	3	1	13	0	Cooch,c	0	0	0	0
Jackson,ss	4	1	0	5	Petty,p	3	0	0	2
Hubbell,p	4	0	0	4	Herman,z	1	0	0	0
					Statz,zz	0	0	0	0
					Elliott,p	0	0	0	1
Totals	42	13	29	19	Totals	37	7	30	17

x—Two out when winning run scored.
xx—Ran for Hogan in 10th.
z—Batted for Petty in 9th.
zz—Ran for Herman in 9th.

SCORE BY INNINGS

New York	0	2	0	0	0	0	1	0	0	0	—3
Brooklyn	0	1	1	0	0	0	0	0	1	1	—4

SUMMARY

Errors—Cohen 2, Jackson, Gilbert, Riconda. Runs batted in—Terr'r 1, Reese, Bressler, Herman, Bissonnette. Two-base hits—Hogan, 2. Three-base hits—Lindstrom, Welch. Home run—Bissonnette. Sacrifice hit—Riconda. Double play—Riconda to Flowers to Bissonnette. Left on base—New York, 11; Brooklyn, 6. Base on balls—Off Petty, 2; Hubbell, 2. Struck out—Petty, 2; Hubbell, 2. Hits—Off Petty, 12 in 9; Elliot, 2 in 1. Hit by pitcher—Gilbert, by Hubbell. Passed ball—Deberry. Winning pitcher—Elliott. Umpires—Jordan, Risler and Hart. Time of game—2h. 18m.

CUBS COP

CHICAGO, Aug. 26. (AP)—Hal Carlson stopped Boston with five hits and the Cubs won the final game of the series, 6 to 3, today. It was the fourth straight over the Braves.

The Cubs hit Greenfield for thirteen safeties which were good for eighteen bases. Cuyler and English led the Cub attack with three hits each, and with McMillan, played a spectacular game in the field. The score:

BOSTON	AB	H	O	A	CHICAGO	AB	H	O	A
Richb'rg,rf	4	2	2	0	English,ss	5	3	3	4
J.Smith,lf	3	1	4	0	Maguire,2b	4	0	3	5
Sisler,1b	4	1	11	0	Cuyler,rf	4	3	2	0
Freigau,2b	4	0	3	3	Wilson,cf	3	0	2	0
Mueller,cf	4	0	1	0	Steph'n,lf	3	0	1	0
Bell,3b	4	0	1	2	Grimm,1b	5	0	14	1
Farrell,ss	4	0	0	1	Hartnett,c	4	2	2	0
Taylor,c	4	1	3	0	M'Mill'n,3b	4	2	0	4
Greenf'ld,p	3	0	1	1	Carlson,p	4	2	0	3
Totals	33	5	24	11	Totals	36	13	27	17

SCORE BY INNINGS

Boston	0	0	2	0	0	0	0	1	0	—3
Chicago	0	0	0	1	1	0	1	0	x	—6

SUMMARY

Errors—Greenfield, Maguire, Hartnett. Runs batted in—Grimm, 3; Cuyler, McMillan, Carlson, Sisler 2. Two-base hits—Cuyler, Grimm. Hartnett. Three-base hit—Hartnett. Stolen base—Cuyler. Sacrifices—Maguire, Wilson. Left on base—Chicago, 13; Boston, 5. Base on balls—Carlson, 2; Greenfield, 4. Struck out—Carlson, 1; Greenfield, 3. Hit by pitcher—Stephenson. Wild pitch—Greenfield, 2. Umpires—Quigley, Moran and Magee. Time of game—1h. 39m.

BUCS BUMPED

CINCINNATI, Aug. 26. (AP)—Cincinnati beat off Pittsburgh, their closest rival for fourth place, by defeating them 4 to 3 today. The Pirates were held in check by Charles "Red" Lucas until the ninth inning, when they threw a scare into the Red rooters by scoring a trio of runs and had the tying run on first base with two out. Bartell fanned for the third out. Cincinnati pecked away at Brame and scored runs in the fourth, fifth, sixth and eighth innings. The score:

PITTSBURGH	AB	H	O	A	CINCINNATI	AB	H	O	A
Adams,ss	3	1	2	1	Critz,2b	3	1	1	5
L.Waner,cf	4	1	1	0	Elizm'r,lf	4	1	2	0
P.Waner,rf	4	1	4	0	Walker,rf	4	2	0	0
Gran'm,1b	3	1	8	0	Kelly,1b	4	1	14	0
Tray'r,3b	4	2	1	3	Allen,cf	4	0	3	0
Brickell,lf	4	1	1	0	Dressen,3b	3	1	1	1
Bartell,2b	4	1	2	2	Picinich,c	4	1	3	0
Cuyler,ss	3	0	1	4	Ford,ss	3	0	1	3
Brame,p	3	0	0	1	Lucas,p	4	2	0	2
Totals	32	8	24	7	Totals	33	14	27	17

SCORE BY INNINGS

Pittsburgh	0	0	0	0	0	0	0	0	3	—3
Cincinnati	0	0	0	1	1	0	1	0	x	—4

SUMMARY

Runs batted in—Traynor, Brickell, 2; Allen, Critz, Dressen, Ford. Two-base hits—Traynor, Bartell, Dressen. Three-base hit—Allen. Stolen base—Zitzmann. Sacrifice hits—Critz, Dressen, Ford. Double plays—Adams to Bartell to Grantham; Lucas to Ford to Kelly, 2; Critz to Ford to Kelly. Left on bases—Pittsburgh, 4; Cincinnati, 8. Bases on balls—Off Lucas, 2. Struck out—By Brame, 2; Lucas, 3. Umpires—Pirman, Klem and Stark. Time of game—1h. 47m.

GUERRERO WINS BOUT AT MAIN-STREET CLUB

Joe Guerrero won by a knockout in the first round over "Lightning" Davis at the Main-street club Saturday night. Art Molina knocked out Owen Redfeather in the fourth round of the semi-wind-up. Adrian Elton shaded George Savage. Teddy Palacios won easily from Tony Zabers, Cerilo Acuning and Jimmy Martinez drew and Jimmy Garcia knocked out Jimmy Petersen in the first round.

GENE TUNNEY RE-ENACTS GO

(Continued from Ninth Page)

ing him and giving an impersonation of Dempsey."

Tunney admitted he was in bad shape when he went down, but insisted that when the referee intoned the word "four" he was again conscious. He attributed his trouble to astigmatism from the eye injury, the fact that he was nearer to the ropes than he thought, and that he came away from them too hurriedly.

The explanation was accompanied by a pantomime of the affair with McCormack dodging agilely from Tunney's punches, which were invariably accompanied by a boldly ejaculated "whoosh."

Tunney similarly displayed the methods he had adopted against Heeney.

Seals Capture Pair of Games From Beavers

SAN FRANCISCO, Aug. 26. (AP)—The San Francisco Seals defeated Portland in both games today, winning, 6 to 4, in the morning and 3 to 1 in the afternoon. The Seals took the series, four games to three. Scores:

Portland made a good start in the afternoon game, filling the bases with one out in the first inning. Knothe singled to score a run but Bates struck out and Wuestling lifted to Averill. After that Jacobs allowed Portland only three scattered hits.

Portland tied the score in the second inning of the morning game but the Seals broke the deadlock in the third round. Portland made another pair of tallies off Mails in the eighth, when Keesey and Tomlin singled and Knothe walked. Bates hit into a double-play but Keesey scored and Tomlin crossed the plate on an error by Caveney.

Morning game—

PORTLAND	AB	H	O	A	SAN FRANCISCO	AB	H	O	A
Sigafoos,2b	5	0	1	2	Johnson,lf	5	2	4	0
Rose,lf	5	3	1	0	Pinelli,3b	4	1	2	2
Keesey,1b	5	1	8	1	Averill,cf	4	2	3	0
Tom'n,s-p-rf	4	1	2	0	Suhr,1b	2	1	6	0
Knothe,3b	3	0	0	3	Joiler,rf	4	0	2	0
Bates,cf	4	0	7	0	Rhyne,ss	4	0	2	6
Wuestling,ss	3	0	2	3	Caveney,2b	3	1	1	4
Wagn'r	4	3	4	0	Vargas,c	4	1	7	0
French,p	2	0	1	0	Mails,p	4	0	0	0
Whitney,x	1	0	0	0					
Totals	36	10	24	6	Totals	35	10	27	10

x—Batted for French in 8th.

SCORE BY INNINGS

Portland	0	2	0	0	0	0	2	0	—	4
Hits	0	2	1	0	1	1	3	1	—	10
San Francisco	2	0	1	1	0	0	0	2	x	—6
Hits	1	4	1	1	0	0	1	2	x	—10

SUMMARY

Errors—Keesey 2, Bates, Caveney. Innings pitched—French, 7. Charge defeat to French. At bat—Off French 31, 10 hits, 6 runs. Runs responsible for—French, 4; Mails, 2. Struck out—French, 3; Mails, 5. Base on balls—French, 2; Mails, 3. Stolen base—Knothe. Three-base hits—Averill, Wagn. Two-base hits—Johnson, Pinelli, Tomlin. Sacrifice—Caveney. Runs batted in—Averill, 2; Suhr, Wagn 2, Joiley, Caveney, Tomlin. Double plays—Rhyne to Caveney to Suhr; Caveney to Rhyne to Suhr. Time of game—1h. 45m. Umpires—Sweeney and Fanning.

Second game:

PORTLAND	AB	H	O	A	SAN FRANCISCO	AB	H	O	A
Sigaf's,2b	3	1	2	0	Johnson,lf	4	1	0	1
Rose,lf	4	1	2	0	Pinelli,3b	4	1	1	2
Keesey,1b	3	0	9	1	Averill,cf	4	3	2	0
Tomlin,rf	4	0	1	0	Suhr,1b	4	0	11	2
Knothe,3b	4	2	3	4	Joiler,rf	3	0	2	0
Bates,cf	4	1	2	0	Rhyne,ss	4	2	1	1
Wuest'g,ss	4	0	2	3	Cave'y,2b	3	0	2	4
Whitney,c	3	0	2	0	Sprins,c	2	0	7	0
Ponder,p	2	0	1	0	Jacobs,p	3	2	2	7
Totals	31	6	24	9	Totals	31	7	27	17

SCORE BY INNINGS

Portland	1	0	0	0	0	0	0	0	0	—1
Base hits	1	0	0	1	0	1	0	1	0	—4
San Francisco	1	0	0	1	0	0	0	0	x	—2
Base hits	3	0	2	0	1	0	1	0	x	—7

SUMMARY

Error—Rose. Runs responsible for—Jacobs, 1; Ponder, 2. Struck out—By Jacobs, 6; Ponder, 2. Bases on balls—Off Jacobs, 3; Ponder, 2. Stolen bases—Sigafoos, Sprins. Three-base hit—Averill. Two-base hits—Rose, Averill, Bates, Johnson. Sacrifice hit—Ponder. Runs batted in—Knothe, Rhyne, 3. Double play—Jacobs to Rhyne to Suhr. Time of game—1h. 40m. Umpires — Fanning and Sweeney.

WALKER TACKLES EMANUEL

(Continued from Ninth Page)

opponent some and is four years younger.

All this Walker concedes. Against this ability he will stake a fighting heart, the experience born of years in the ring, and a good old-fashioned sock in either hand that has leveled many an impressive opponent.

Even money prevails on the outcome but there seems to be more Emanuel currency in sight. Most old-timers favor the Jewish boxer to outpoint Walker. Armand has lost but one decision in his career and that was to Loughran.

**No bout of recent years in this section has attracted so much attention as this affair. The attendance will be made up of fans from every principal city in the State. Promoter Ancil Hoffman looks for a gate reaching $75

Southland Women Golf Stars Pass Up Del Monte; Thompson, Webb Win at Oakmont

HELEN LAWSON TO LEAD LOCAL GOLFERS IN NORTH

Northerners Hope to Cop Team Match

BY EDWARD LAWRENCE

Northern California's women golfers realize a long-cherished hope of winning the women's north vs. south team matches at Del Monte next week, while three of Southern California's leading feminine players are attempting to "lift" the national amateur championship up in Virginia.

Mrs. Harry Pressler, women's western and Southern California champion; Mrs. Gregg Lindley, California State champion, and Kathleen Wright, 1926 Del Monte titlist, are now in the East, while Miss Helen Lawson, 1927 Pacific women's champion, to represent the Southern California delegation.

Golfers from the north would indicate that women golfers of that section are mobilizing their forces for the fracas. Mrs. Louis Stadtmuller, Northern California champion, has her entry in and has lined the northerners to battle. Miss Barbara Lee, newly crowned San Francisco city champion; Mrs. Robert Loss, Miss Miss Bernard and possibly Mrs. Brent Potter, last year's runner-up, will form the nucleus of the northern team.

Southern California's hopes of retaining the championship will be in good hands, however, with Mrs. Ray Grauman, Mrs. F. S. Hardin, Mrs. George M. Lewis, Mrs. A. C. Ellis and Mrs. Ruth Martin planning to make the Del Monte trek.

Among the other Southland entrants are Mrs. Guy Owsley and Mrs. F. F. Cole of Midwick, Mrs. Ben Reynolds of the Los Angeles Country Club and Mrs. Al Hall of Long Beach.

Watch for Miss Lawson, little needs be said—her record speaks for itself and she will be a favorite to retain the championship. The Wilshire Country Club star has played in every tournament golf this year, and Del Monte should again see her at the top of her game.

Entries for the women's championship close Monday at noon. Every club and sectional handicaps should be sent to the tournament committee, Hotel Del Monte.

Qualifying round will be played Wednesday, September 5, and continues September 9, coincident with the finals of the California amateur golf championship. The entire tournament will be played on the Del Monte course. Here is the complete program:

Saturday, September 2—Women's North and South matches, 2:30 p.m., Del Monte.

Wednesday, September 5—Qualifying round, 18 holes. Special low gross and low net prizes.

Thursday, September 6—First round match play, 18 holes. Championship flight of 16 at scratch. Other flights of eight.

Friday, September 7—Second round match play, first round defeated eight.

Saturday, September 8—Semifinals in each flight, second round defeated eight.

Sunday, September 9—Finals in all flights, defeated eight.

AMATEUR ENTRY LIST SATURDAY

Entries for the California amateur golf championship will close next Saturday. There will be 36 holes medal play to qualify, 18 holes Monday and the final 18 holes match play starts Wednesday, the 36-hole finals on Sunday, September 9. Johnny McHugh of San Francisco is the defending champion.

GOLFERS COPS AT LOS ANGELES

F. Roberts won the sweepstakes in Class A at the Los Angeles Country Club yesterday, 3 down, winner of 3, even. Class B honors were won by Jack Sherrard, 10 handicap of 8, 2 down.

JOE McGOWAN SETS NORTHWOOD RECORD

Joe J. D. McGowan of the Northwood Country Club established what is claimed to be a record for golfing with only nineteen putts. Playing in a foursome with a total of all putts kept, Mrs. Hagen made the following record: two shots holed out from the tee, two two-putt greens, and one one-putt greens.

ESPINOSA BROTHERS WIN AT COMPSTON

BLOOMINGTON (Ill.) Aug. 26. (AP)—The two Espinosa brothers of Chicago, Abe and Al, defeated Aubrey Compston and Archie Compston of Manchester one up in an eighteen-hole exhibition match over the Bloomington Country Club course today. Abe's thirty-five going out and Al's thirty four coming home were the outstanding performances of the match.

MISS MORGAN VICTORIOUS AT IDORA PARK

OAKLAND, Aug. 26. (AP)—Montana Morgan of Willows, swimming unattached, won the senior 220-yard event of the Pacific Association championships for women at Idora Park today. Evelyn Mefford of San Francisco was second. Time: 3m. 32 2-5s.

Pro Golfers Clash Today at Hillcrest

It was an all-Oakmont final in the best-ball foursome invitational tournament of that club yesterday, with H. S. Webb and Harold Thompson defeating Julian Hayward and Dave Hepburn, 2 and 1, in the 18-hole championship match.

HAROLD THOMPSON

Webb and Thompson met stiff competition all the way along the line and played consistently good golf to win the title, which was held last year by Dr. Paul Hunter and A. K. Bourne. In the semifinals they won over Buddie Thompson and Carter Elliott, 1 up, to face Hayward and Hepburn, the dark-horse team of the tournament.

Cecil Noe and Jack Douglas of the Fox Hills Country Club won the second flight final from Lee Mead and Dick Thompson on the nineteenth hole.

Results of the other flights were as follows: Third flight, J. E. Linley and H. E. Cochran defeated C. A. Mackey and C. R. Jamison by default; fourth flight, J. R. White and Doug White defeated R. E. Seward and L. B. Harbour, 1 up; fifth flight, C. J. Hatz and Max Green defeated George K. Thompson and B. S. Cook, 2 up.

PROS QUALIFY TODAY FOR NATIONAL PLAY

President Willie I. Hunter of the Southern California P.G.A. and his band of paid-to-play golfers will bid for two places in the National Professional Golfers' Association championship over thirty-six holes at the Hillcrest Country Club today. Two low scores will qualify for the national, which will be played at Baltimore, October 1 to 6.

Ed Dudley, as Southern California P.G.A. champion, will be the third member of the local clan to make the trip east.

Hunter looks like a good bet to win one of the places with several ambitious pros battling for the third berth. Chet Beer of the Stockdale Country Club of Bakersfield, finalist in the Southern California P.G.A. tournament, is a favorite, with his closest competition expected to come from Jack Tarrant of El Caballero; Lewis Scott of Hillcrest; Fred Morrison of Midwick and Olin Dutra of Brentwood. Allen Cameron, assistant pro at Hillcrest, is a dark horse, while Larry Kelly of Potrero and Tom Stevens of California are dangerous contenders.

FOX HILLS TACKLES EL CABALLERO

Jess Puryear, manager of El Caballero Country Club, is looking for a stiff battle when some fifty or sixty members of the Fox Hills Country Club journey over to the San Fernando Valley Club Wednesday for a return team match. A much closer battle is expected than the first meeting of the two club teams at Fox Hills some time ago, when El Caballero won by a 14-to-5 score.

President Al Comey of the Fox Hills Country Club will lead his team to El Caballero and be present at a dinner in the evening, which is being given in honor of both teams.

Newspaper men of the Southern California Association will be guests at El Caballero on that day.

MONTEBELLO TO STAGE SWEEPSTAKES

Willie Hunter, professional at the Montebello Golf Club has announced a sweepstakes over the Labor Day holidays, Saturday, Sunday and Monday.

The Montebello course is in fine shape for play, according to reports and Hunter expects a record turnout.

DAWSON COPS NEW YORK AMATEUR TITLE

NEW YORK, Aug. 26. (AP)—George Dawson, former Chicago golf ace, is the New York State amateur golf champion. The ex-Chicagoan, now a member of the Westchester Biltmore Country Club, won his title over the best course of his club here this afternoon by conquering the 1927 champion, Arthur W. (Ducky) Yates of the Oak Hill Country Club of Rochester in the thirty-six hole final round, 4 up and 3 to play.

Two birdies at the opening of afternoon holes made it 4 up, they halved the next, but Dawson's fourth birdie of the day, on the fourth hole, made it 3 up. The fifth, sixth, seventh and eighth were halved and Gates recovered a hole on the ninth when Dawson, who has had to take three putts habitually on this green this were repeated the trick. THhe repeated the trick. The tenth went to Dawson. The eleventh, twelfth and thirteenth were halved, and the fourteenth, for the second time of the day, went to Yates when Dawson took a 7. The match ended when they halved the fifteenth.

JOHNNY KERR OF STARS GOOD BET TO WIN TROPHY AS MOST VALUABLE LOCAL BALL PLAYER

BY BRAVEN DYER

If you had a vote to cast for the most valuable ball player on the Los Angeles and Hollywood baseball clubs who would be your choice? Doug Fairbanks offered a trophy at the start of the 1928 season, this award to go to the local player selected by a committee of baseball writers. The cup is a beautiful one and among the Angels and Stars there is considerable speculation as to who will be the lucky athlete when the curtain is rung down in October.

JOHNNY KERR

WALTER BERGER

It seems to be pretty generally agreed that the Angels have only one outstanding candidate. He is Walter Berger, young outfielder, who is the one bright spot of an otherwise very drab ball club. With Hollywood it's different. There are three or four Stars, any one of whom can justly be awarded the trophy.

In our estimation the Stars have four tremendously valuable player in Johnny Kerr, second baseman; Dudley Lee, shortstop; Frank Shellenback, pitcher, and Johnny Bassler, catcher. Babe Twombly, outfielder, and Mickey Heath, first-sacker, are also worthy of consideration.

Kerr is our choice at this writing. Of course, plenty can happen between now and the end of the schedule and it may be that some other athlete will perform deeds of valor calculated to catch the eye of expert critics who will settle the matter. Kerr is hitting .300 now, which means that he is playing the best ball of his career for there never was anything the matter with his fielding and general all-around usefulness. Johnny leads all Stars and Angels in the number of safe hits made this season, having bagged 178 when this was written. Twombly is close behind with 175. Berger has 175 for the Angels. Kerr leads the league in stolen bases, having pilfered twenty-five sacks. He has hit twelve homers.

Johnny is dependable in the pinches and frequently bobs up with the unexpected, winning ball games by outguessing the other fellow. He is always working at top speed and forms an important cog in that great double-play combination—Lee to Kerr to Heath.

Lee has been the fielding sensation of the season. He accepted more than 200 chances at a stretch without an error during the first half of the season. Dudley should be called "Deadly" Lee because he's old man accuracy himself when it comes to scooping up those infield hoppers. Lee has cracked out 165 safe hits for an average of .263. He goes after everything in the field and cuts off seemingly sure hits, thus helping to make the Hollywood staff the best in the league.

Shellenback is the most popular pitcher on the staff. He has won something like sixteen games and lost but six. He has the amazing batting average for a pitcher of .348, having excelled as a pinch hitter all season. "Shelly" has cracked seven homers. He has won more games than any other Star hurler, despite the fact that McCabe and Rhodes each have slightly better percentages than he sports. "Shelly's" chances of winning the trophy will depend to a large extent on how he pitches in the crucial weeks to come.

Bassler is worth plenty to the ball club. He is the class of Coast catchers when it comes to smartness. Johnny isn't fast on his feet, but his think tank works all the time, which often is more important than mere physical speed. He is hitting .312 and has been very timely with his blows.

Bassler is particularly valuable as a defensive player. He outguesses the opposition on the bases and cuts off a flock of runs with his perfect throwing to the bags. Time and again we have seen him get his pitcher out of a bad hole with a quick shot to first or second. Old Sam Agnew is valuable in this respect also, having at one time been rated the greatest throwing receiver in the majors.

As for Berger he has done everything that could be expected of a recruit. His average of .327 is exceeded among the Angels only by Tolson, who has played in considerably less games than Walter. The young fellow's fielding has improved so rapidly that today he ranks as one of the best ball hawks in the loop. Among the Angels there can be no doubt but that Berger is the most valuable.

BASEBALL STANDINGS and RESULTS

(Continued from Ninth Page)

Cleveland at Washington.
St. Louis at Boston.

WESTERN LEAGUE

	W.	L.	Pct.
Tulsa	32	18	.640
Wichita	30	23	.582
Denver	30	23	.566
Pueblo	28	26	.519
Oklahoma City	27	26	.509
Omaha	22	29	.431
Des Moines	22	30	.423
Amarillo	20	35	.327

Yesterday's Results

Omaha, 7; Oklahoma City, 2. (Second game called on account of rain.)
Tulsa-Des Moines, postponed; rain.
Wichita, 2; Pueblo, 2.
Denver, 7-7; Amarillo, 3-6. (Second called in 7th allow Denver catch train.)

AMERICAN ASSOCIATION

	W.	L.	P.c.
Indianapolis	78	59	.569
Minneapolis	77	63	.550
Kansas City	76	63	.547
Milwaukee	74	64	.536
St. Paul	73	66	.525
Toledo	69	70	.496
Columbus	54	83	.394
Louisville	52	85	.380

Yesterday's Results

Milwaukee, 3-7; Indianapolis, 1-9.
Kansas City, 7-5; Louisville, 3-3.
Toledo, 5-4; Minneapolis, 3-1.
St. Paul, 6-7; Columbus, 3-3.

INTERNATIONAL LEAGUE

	W.	L.	Pct.
Toronto	71	62	.531
Rochester	68	61	.527
Reading	70	63	.526
Buffalo	72	65	.526
Baltimore	68	63	.519
Montreal	69	68	.504
Newark	63	71	.470
Jersey City	55	83	.390

Yesterday's Results

Reading, 8-5; Montreal, 0-1.
Buffalo, 4-12; Jersey City, 3-4.
Rochester, 5-10; Baltimore, 4-3.
Toronto at Newark, rain.

THREE-EYE LEAGUE

	W.	L.	P.c.
Decatur	36	17	.679
Danville	35	18	.660
Springfield	26	27	.491
Peoria	26	27	.491
Evansville	26	29	.473
Quincy	25	30	.455
Terre Haute	22	33	.400
Bloomington	20	33	.377

Yesterday's Results

Evansville, 5-6; Bloomington, 3-4.
Springfield, 5-1; Quincy, 3-3.
Decatur, 4; Peoria, 3.
Danville, 4; Terre Haute, 1.

MISSISSIPPI VALLEY LEAGUE

	W.	L.	P.c.
Waterloo	77	37	.675
Moline	63	50	.558
Rock Island	62	54	.534
Dubuque	59	55	.518
Burlington	54	58	.482
Marshalltown	54	60	.474
Ottumwa	44	68	.393
Cedar Rapids	42	73	.365

Yesterday's Results

Dubuque, 5-11; Cedar Rapids, 0-4.
Moline, 4; Rock Island, 3.
Burlington, 3; Marshalltown, 2.
Ottumwa, 4; Waterloo, 2.

TEXAS LEAGUE

	W.	L.	Pct.
Wichita Falls	46	17	.730
Houston	39	24	.619
Shreveport	38	27	.585
Dallas	29	31	.475
San Antonio	29	33	.468
Fort Worth	26	35	.426
Waco	26	36	.419
Beaumont	17	46	.270

Yesterday's Results

Houston, 2; Fort Worth, 1.
Shreveport, 14-2; Waco, 3-7.
Dallas, 3-7; San Antonio, 1-8.
Wichita Falls, 11-9; Beaumont, 2-7.

SOUTHERN ASSOCIATION

	W.	L.	P.c.
Birmingham	34	22	.607
Little Rock	34	25	.576
Memphis	33	25	.569
New Orleans	29	27	.518
Chattanooga	29	29	.500
Mobile	24	31	.456
Nashville	24	35	.407
Atlanta	23	37	.373

Yesterday's Results

Birmingham, 12-3; Mobile, 9-4.
New Orleans, 6-4; Atlanta, 1-4. (Second game eight innings.)
Memphis, 5; Chattanooga, 0.
Little Rock, 8; Nashville, 4.

UTAH-IDAHO LEAGUE

Ogden, 4-1; Salt Lake, 10-5.
Boise, 6-3; Pocatello, 2-4.

SAN ANGELO VICTORIOUS

SAN ANGELO (Tex.) Aug. 26. (AP) San Angelo won the 1928 championship of the West Texas League by defeating Abilene, first half champion, 8 to 3, in the fifth and deciding game here.

DOUBLES PLAY STARTS TODAY

(Continued from Ninth Page)

John Van Ryn, Orange, N. J., and Wilmer Allison, Austin, Tex., winners of the Longwood doubles and other tournaments.

Chief among the foreign stars are Henri Cochet and Jacques Brugnon, of France, winners of the Wimbledon doubles championship, and Gerald Patterson, and John Hawkes of Australia, who defeated Tilden and Hunter as well as Jean Borotra and Rene La Coste of France in the English tournament.

The teams of Lott and Hennessey and Van Ryn and Allison are seeded one-two in the draw. The third seeded American team is the old-time combination of R. N. Williams, II, of Philadelphia, and Watson M. Washburn, New York. The fourth is Arnold W. Jones and W. W. Ingraham, Providence, which is fifth in national ranking.

Among the foreign teams, Cochet and Brugnon are seeded first and the others are in order: Patterson and Hawkes; Harry Hopman and Jack Crawford of Australia; Borotra and Rene De Buzelet of France. In addition to the French and Australians, representatives of Cuba, Mexico and Canada, are among the entrants.

GLEDHILL WINS JUNIOR CROWN

(Continued from Ninth Page)

Cal., to drop the second of the titles he was expected to have a good chance to win.

The match between Jennings and Shields was a see-saw affair with Shields getting the first, Jennings the second and third, and Shields the fourth. Both players literally bore down on the final and decisive frame, which Jennings won by his accurate placement shots. The score was 1-6, 6-1, 6-2, 3-6, 7-5.

The junior title play saw the young New Yorker go down to defeat before the man whom he had eliminated in the semifinals from the men's singles Saturday. Evidently greatly weakened by the strenuous preceding match, Shields was unable to stand the pace set by Gledhill. The score was 6-3, 6-4.

HOLLYWOODERS TRIUMPH

HOLLYWOOD MER.	AB	H	O	A
Barnes,cf	4	2	2	0
Deans,ss	4	0	3	4
Argue,lf	4	1	2	0
Prince,3b	4	0	0	3
White,1b	3	2	12	0
Martin,2b	3	2	2	2
Gibson,rf	3	1	0	0
Wilmson,c	4	2	6	0
McCoy,p	4	2	0	2
Nelson,rf	1	0	0	0
Chestnut,lf	1	0	0	0
Totals	37	10	27	11

PALMS MER.	AB	H	O	A
Castro,cf	5	1	0	0
Curtis,rf	3	0	1	0
W'dman,ss	4	1	1	2
Fleigr,p	3	0	0	3
Grant,2b	4	0	1	5
Cabibbi,3b	4	2	0	3
Warden,lf	3	1	0	0
Molitor,1b	4	1	13	0
Portman,c	4	1	11	1
Totals	34	7	27	12

SCORE BY INNINGS

Hollywood Mer.	0	0	0	0	0	3	1	4	0	—8
Hits	0	0	0	0	0	1	3	3	3	0—10
Palms Merchants	1	1	0	0	0	0	0	0	0	—2
Hits	2	2	0	1	0	1	0	1	0	—7

SUMMARY

Error—Molitor. Home run—Barnes. Two-base hit—Warden. Sacrifice hit—Dean. Bases on balls—Off McCoy, 1; Fleiger, 1. Struck out—By McCoy, 10; Fleiger, 6. Hit by pitched ball—Barnes, Prince, Nelson, by Fleiger; Curtis, Warden, by McCoy. Stolen bases—Castro 2, Warden, Gibson. Double play—Weedman to Grant to Molitor. Nmpires—Cy Young and Brown.

MOOSE TRIM EAGLES

SANTA BARBARA, Aug. 26.—Santa Barbara Moose baseball team defeated the Coleman and Eagle baseball club of Los Angeles by a score of 8 to 5, here today. The Santa Barbara Moose defeated the Ventura Moose by a score of 6 to 3, making eleven straight wins for the Santa Barbara Moose.

WESTERN ASSOCIATION

Fort Smith, 1-1; Topeka, 0-0.
Springfield, 3; Muskogee, 2
Independence, 12; Joplin, 10.

SERIES TAKEN BY KRUG CREW

Osborn and Cunningham Too Much for Seattle

Indians Held to Eight Hits in Double-Header

Tolson's Bat Helps Cherubs Win, 6-1 and 2-1

(Continued from Ninth Page)

zle to the Cherubs, who got to him for ten hits and managed to bunch most of them in four innings. Tolson found the Seattle suthpaw fr three hits and walked nce.

One of the outstanding features of that first game was Gus Sandberg's steal of home in the fifth inning. Of course, Gus tallied on the business end of a double steal, which isn't quite as sensational as an outright plate pilfer, but you'd hardly expect Mr. Sandberg to steal home under any circumstances after watching him run.

GIVEN GOOD SUPPORT

The Angels gave Osborn some brilliant support despite their three errors, Staley, Dittmar and Burkett all coming up with some nifty plays.

Tolson started the Angels scoring in the second inning of the opener when he bounced a triple off the concrete base of the right-field screen, the ball bounding almost all the way back to the Seattle dugout. Wally Hood followed with a double that just cleared Bill Cunningham's reach and Tolson scored. Schulmerich smashed an infield hit off Cole's glove and Hood went to third. However, the Cherubs couldn't get another run out of this set--up, Dittmar lifting a short fly to Cunningham and Sandberg hitting into a double play.

In the fourth, Howdy Burkett led off with a single and scampered to third when Tolson fired a one-base shot to center. Burkett came home when Hood hit into a double play.

Two more Angels scored in the fifth, in which round Sandberg pulled his celebrated steal of home. Dittmar singled for a starter, and all hands were safe when Chamberlain took Sandberg's roller and threw wide to second in an attempt to force Ditty. Osborn sacrificed the pair along with a perfect bunt. Bigbee drew a walk, filling the bases. Staley forced Biggee and Dittmar scored on the out. Whereupon, Staley and Sandberg worked a double steal, the latter sliding over the plate before Steinecke got Sherlock's return throw.

A walk to Tolson, Hood's bunt and singles by Schulmerich and Dittmar produced the final two Angel markers in the sixth.

Seattle got the jump in the second game, when Cunningham was nicked for the Tribe's only run in the second inning. Dave Barbee slapped a hit to center to open the inning but was immediately caught stealing, when Sherlock apparently missed a hit-and-run sign. Sherlock then singled to right and came home when Bill Olney dropped a double into left-field territory. Cunningham retired Muller and Cox easily and from then on the Indians never came close to scoring on the Seraph slabster.

The Angels put on their scoring act in the fourth, with Tolson leading off with a single. Hood singled to center and Tolson showed plenty of speed to make third on the hit, Wally continuing to second on the throw to the far corner. Schulmerich hit to Chamberlain and Tolson was trapped between third and home, Hood reaching third and Schulmerich second while the rundown process was being consummated by Chamberlain, Cox, Muller and Collard. Dittmar also hit to Chamberlain, but Hood scored when he just did beat the shortstop's throw to the plate. Dittmar started a delayed double-steal on the Indians and, although he was caught at second, Cox to Sherlock, Schulmerich came home with the winning run while Ditty was being tagged out.

Dallas Warren, who caught the second game for the Seraphs, made quite a hit with the fans by his hustling. On one occasion when Dittmar threw low to Tolson, Warren ran down and backed up first in time to pick up the ball and throw to Staley in time to retire the runner. Warren also nipped a couple of ambitious Indian baserunners, when they tried to steal second and banged out a hit to make it a good day. Score:

First game:

SEATTLE	AB	H	O	A
Cunni'm,cf	4	0	1	0
Cham'n,ss	4	0	2	5
Ruble,lf	4	1	1	0
Barbee,rf	4	0	2	2
Sherl'k,2b	3	1	3	4
Olney,1b	4	0	10	0
Muller,3b	3	0	2	0
Steinecke,c	3	0	4	1
Cole,p	3	1	0	7
Totals	32	3	24	19

LOS ANGELES	AB	H	O	A
Bigbee,rf	3	1	1	0
Staley,2b	3	0	3	5
Burk'l,3b	3	1	1	1
Tolson,1b	3	3	12	0
Hood,lf	3	1	3	0
Schul'h,cf	3	2	6	0
Dittmar,ss	3	2	1	4
Sandberg,c	3	0	8	0
Osborn,p	3	0	0	0
Totals	27	10	27	10

SCORE BY INNINGS

Seattle	0	0	0	0	0	0	1	0	0	—1
Base hits	1	0	0	0	0	1	1	0	0	—3
Los Angeles	0	1	0	1	2	2	0	0	x	—6
Base hits	1	3	0	2	1	2	0	1	x	—10

SUMMARY

Errors—Chamberlain, Staley, Dittmar, 2. Runs responsible for—Osborn, 1; Cole, 3. Struck out—By Osborn, 6; Cole, 3. Bases on balls—Off Osborn, 4; Cole, 1. Stolen bases—Sandberg, Staley, Three-base hit—Tolson. Two-base hits—Bigbee, Hood. Sacrifice hits—Staley, Burkett, Osborn, Hood. Runs batted in—Hood, 2; Staley, Schulmerich, Dittmar, Cole. Double plays—Barbee to Steinecke to Muller; Cole to Chamberlain to Olney; Sherlock to Chamberlain to Olney. Time of game—1h. 41m. Umpires—Becker and Kolls.

Second game:

SEATTLE	AB	H	O	A
W.Cu'm,cf	3	1	2	0
Cham'n,ss	3	0	0	3
Ruble,lf	3	0	2	0
Barbee,rf	3	1	1	0
Sherl'k,2b	3	1	2	2
Olney,1b	2	2	9	0
Muller,3b	2	0	0	2
Cox,c	2	0	2	1
Collard,p	2	0	0	2
Totals	23	5	18	10

LOS ANGELES	AB	H	O	A
Bigbee,rf	3	1	1	0
Staley,2b	3	0	2	3
Jones,3b	3	0	0	0
Tolson,1b	3	1	12	1
Hood,lf	3	2	2	0
Schul'h,cf	2	0	2	0
Dittmar,ss	3	1	4	5
Warren,c	1	0	3	1
B.Cun'm,p	2	0	1	3
Totals	25	5	21	15

SCORE BY INNINGS

Seattle	0	1	0	0	0	0	0			—1
Base hits	0	3	1	0	1	0	0			—5
Los Angeles	0	0	0	2	0	0	x			—2
Base hits	1	1	1	3	1	1	x			—6

Errors—Tolson, Dittmar. Runs responsible for—Collard, 2; B. Cunningham, 1. Struck out—By Collard, 1. Two-base hit—Olney. Sacrifice hit—Schulmerich. Runs batted in—Olney, Dittmar. Double play—B. Cunningham to Dittmar to Tolson. Time of game—1h. 10m. Umpires—Kolls and Becker.

LA FUTELAYE WINE RACE

DEAUVILLE (France) Aug. 26. (AP) James Hennessey's La Futelaye captured the grand prix, worth $10,000, today. S. J. Unzue's Renardine was second and M. Boussac's Leonidas third.

DARO PLANS BIG SHOW

Double-Main Event to Feature September 5 Program to be Offered for Wrestling Fans

Promoter Lou Daro announced yesterday that in order to speed up the big elimination mat tournament he is holding here to develop an opponent to tackle Ed (Strangler) Lewis, world's wrestling champion, he has decided upon a double main event for his mat show at the Olympic, September 5.

Joe Malcewicz, who won from "Big Jim" McMillen, former Illinois football star when the latter was unable to continue after the second fall because of an injured arm, is more than likely to be selected to top the card against a star yet to be named.

LOU DARO

Daro is reported to be awaiting answers to wires he has sent to a number of top-notchers who have stated they wanted to compete in this event. The answers are not expected to be very favorable, especially when these discover their opponent is to be Malcewicz, who is looked upon as the next heavyweight champion.

Nick Lutze, the sensational young Chicago star, who held Paul Jones to a draw last week, and Malcewicz to a draw, August 8, is being spoken of as a possible opponent for Malcewicz. Should they clash again, the bout would be for the best two out of three falls to a finish. One of them would have to be definitely eliminated from the tournament, as the feature event of the next card, Daro announced, will mark the semi-finals match of the tournament.

A possibility of Marin Plestina, the giant "trust buster" appearing on the same card in a finish bout was seen yesterday when the promoter received a wire from Joe Komar, the Balkan Lion, challenging Plestina to a bout here.

Daro received another challenge from Jack Ganson, former Olympic and Pacific Coast heavyweight champion, directed at Malcewicz. Ganson weighs 195 pounds and looks like Paul Jones in action.

Jim McMillen's arm has completely healed from the effects of the injury it sustained from Malcewicz's reverse flying mare, and is in training at Long Beach. He has been golfing over the Virginia Country Club course with Bob Zuppke, Illinois football coach, during the last few days, and learning new ways of applying his flying tackle in the ring from the gridiron master, who witnessed the Malcewicz-McMillen battle. McMillen has a chance of meeting Lutze on the next card, it was reported.

PEDLEY'S POLO TEAM DEFEATED

(Continued from Ninth Page)

tory by playing the most-feared man on the field, Eric Pedley, off his feet at times. Pedley was held down to three goals during the tilt, which is somewhat out of the ordinary for Pedley.

Colt rode off with the high-scoring honors making four goals. Baker had three to his credit, Dr. Wilson one, and Charley Wrightsman two. Wilson gave a very fine performance at the goal-keeping job. The sportsman physician kept the Uplifters from the Rovers' goal in an almost uncanny fashion throughout the game. Wrightsman also showed plenty of speed when the ball came his way, which made the Rovers a well-balanced outfit.

Pedley and Will Rogers, the wise-cracking Beverly Hills citizen, did the best work for the losers.

LINE-UPS

Rovers (11)	Pos.	Uplifters (6)
Wrightsman	No. 1	Hackley
Baker	No. 2	Rogers
Colt	No. 3	Pedley
Wilson	Back	Puckett

SCORE CHUKKAS

Uplifters	1	1	0	0	0	2	2	—6
Rovers	1	1	2	1	2	4	0	—11

HAWTHORNE NINE BEATEN

L. A. FIRE DEPT.	AB	R	H	O	A
Lakey,lf	5	1	1	0	
Bedell,ss	5	3	1	5	
Gentry,3b	5	1	1	1	
York,cf	5	2	2	0	
Spater,2b	4	0	4	2	
Valen'a,1b	3	1	12	0	
Schram,c	4	2	4	2	
Whaling,rf	4	1	2	0	
Draper,p	4	0	1	0	
Totals	38	11	27	13	

HAWTHORNE	AB	R	H	O	A
Bertsch,3b	5	1	0	2	
Wall,ss	4	0	3	4	
Faulk'r,2b	5	1	2	3	
J.Meile,c	4	0	3	2	
De Ma'o,lf	4	1	1	0	
Pierce,cf	3	1	2	0	
Arndt,rf	4	2	0	0	
Nords'n,1b	3	0	7	0	
W.Meile,p	4	1	0	3	
Totals	36	8	27	8	

SCORE BY INNINGS

L. A. Fire Dept.	0	0	1	3	0	1	0	0	6—	5
Base hits	1	0	2	2	0	2	1	0	2—	10
Hawthorne	0	0	0	0	1	1	0	0	0—	2
Base hits	0	1	0	0	1	2	3	0	1—	8

SUMMARY

Errors—Wall, J. Meile, Gentry. Hit by pitched balls—Draper, Spater. Stolen bases—Schram, Whaling. Two-base hits—Valencia, Schram. Sacrifice hits—Valencia, Nordgren. Umpire—Gohenix.

MRS. BUNDY IS BEATEN AT NE

(Continued from Ninth Page)

opportunity of winning two championships. She meets Miss Jacobs in the singles finals tomorrow and later in the day participates in the doubles finals.

The Wills-Wightman combination turned in a smooth performance in defeating Mrs. Chapin and Miss Anderson, who had gained their bracket by a morning victory over Mrs. Bernard F. Stenz and Mrs. Lillian Scharman Hester of New York, in a long, drawn-out match, 6-8, 7-5, 6-3.

Miss Wills and Mrs. Wightman surprised their adversaries with a clever net attack in the first set and in the second Mrs. Chapin and Miss Anderson tightened their defense but even then were unable to stop the baseline drives of Miss Wills and the net play of Mrs. Wightman.

Apparently tired from their first victory over Virginia Hilleary of Philadelphia and Dorothy Andrus of Yonkers, N. Y., 6-4, 6-3, 6-1, Mrs. Bundy and Miss Jacobs failed to offer much resistance to Mrs. Harper and Miss Cross. Miss Jacobs did not play with her usual dash and Mrs. Bundy was lacking her usual control.

In an exhibition match, Sarah Palfrey of Boston defeated Evelyn Parsons of Palo Alto, Cal., for the tournament's "baby title." The scores were 6-2, 6-1. Miss Palfrey and Miss Parsons were the youngest entrants in the championships.

SIEBER CAPTURES SWIM

SAN FRANCISCO, Aug. 26. (AP)—Jack Sieber won the Dolphin Swimming and Boating Club's swim across the Golden Gate today against twelve competitors in 36m. 32 2-5s.

DOLP FAVORED AT DEL MONTE

Western Amateur Champion Enters State Play

Passes Up National Tourney for California Event

Conceded Good Chance of Winning Title

DEL MONTE, Aug. 26.—Frank Dolp, the quiet lad from Portland, Or., who now wears the crown of western amateur golf champion as a result of his victory over Gus Novotny of Chicago in Saturday's finals at the Bobolink Club, Chicago, will enter the California am

Zorilla and Sangor Set for Go

FEATHERWEIGHT RIVALS READY FOR OLYMPIC GO

Panama Indian is Slight Favorite in Some Quarters to Cop Nod in Battle Tomorrow Night

Santiago Zorilla, due to his recent victory over Bud Taylor, comes into his own tomorrow night when he will face Joey Sangor, outstanding featherweight contender, an even money bet.

In some circles the Panamanian is slightly favored to win because it is believed he is at the top of his form, while Sangor claims he is having trouble making 127 pounds.

SANTIAGO ZORILLA

Boxing men doubt Sangor's claims since he is waiting for Tony Canzoneri to sign articles for a title fight in Chicago at present.

Sangor already has $5000 challenge money in the hands of the Illinois Boxing Commission.

BAD FEELING EXPOSED

Bad feeling was exposed here when Zorilla tried to dictate the weight to Joey for the coming match. Sangor insisted on catchweights since Zorilla is just a youngster, coming along and his win over Taylor was his first real gesture that he is a threat in the featherweight class.

Both boxers ended their training yesterday. Sangor may be compelled to go on the road even tomorrow in order to keep his weight down. That is the talk from the Sangor handlers. This may be just a ruse to make Zorilla believe making 127 pounds has crippled him.

Zorilla is confident of winning. Critics, who saw him in his last workouts, declared he was the finest-looking specimen of fitness ever turned out of a gymnasium.

Matchmaker Wad Wadhams will not go to San Francisco to see the Mickey Walker-Armand Emanuel bout due to the importance of the weighing in Tuesday at 2 o'clock. He would be unable to get back in time unless he used an airplane.

SANGOR HURLS THREAT

Sangor's brother, Lew, said that if Joey failed to make the weight to an ounce and Zorilla claimed the $500 forfeit the fight wouldn't go seven rounds.

When Sangor stopped Bud Taylor in Chicago he was "burned up" because Taylor made him take off weight by rubbing and that on entering the ring he named the round.

"I'll knock you out in seven rounds," said Sangor. "Tonight is your last ride."

Sangor made good. Some of his friends who heard him make the statement reaped a small harvest of bets, it is claimed.

The Zorilla-Sangor clash is easily the outstanding match made here this summer and it will probably pack the Olympic. The advance sale has been the heaviest in months.

Sangor's seconds will be Art Winch and Al Lang. Zorilla has not yet named his assistants.

CREAMERY NINE TRIUMPHS

L. A. CREAMERY	AB	R	H	O	A	PACIFIC DOORS	AB	R	H	O	A
Calasena,3b	5	2	3	1	1	M'Lhlin,ss	5	1	2	1	3
Dean,ss	5	2	3	2	3	Hodges,2b	5	2	2	3	4
Wilm'h,lb-p	5	2	2	9	0	Morris,lf	5	2	3	2	0
Hamb'ger,c	4	0	1	3	1	Wagner,3b	3	1	2	2	3
Jones,cf	4	1	1	2	0	M'rtin'r,cf	5	1	2	2	0
Nich'son,rf	5	2	2	0	0	Burley,lb	5	1	1	8	0
Root,p	3	1	1	0	0	Lesnor,rf	4	1	1	1	0
Palmer,lf	3	1	2	0	0	Loff'lz'dt,p	3	0	1	0	2
Harring	3	1	1	2	1	Harris,c	3	0	1	1	0
Wires,2b	3	1	1	2	2						
Totals	42	15	17	12		Totals	37	13	17	27	13

SCORE BY INNINGS

L. A. Creamery	1	0	1	0	1	2	1	4	0	0—9
Hits	1	0	1	0	1	2	1	4	0	0—10
Pacific Doors	0	0	0	0	0	0	0	0	0	0—0
Hits	2	1	2	0	0	0	1	2	1	2—11

SUMMARY

Errors—Jones, Wires 2, Hodges, Morris, Wagner. Innings pitched—By White 6; Wilson, 2. Credit victory to White. Charge defeat to Loffswold. Home runs—Wilson, McLoughlin. Three-base hit—Yalaena. Two-base hits—Yalaena 2, Wire 2. Bases on balls—Loffswold 2, White 6. Struck out—By Loffswold 2, White 6; Wilson, 1. Stolen bases—Gahl 2, Palmer, Harris, Loffswold, McLoughlin.

HOLLENBECK HEIGHTS WINS

HOLLENBECK HTS.	AB	R	H	O	A	ROSS SNYDER	A	C
Amidon,ss	4	2	1	2	2	Turck,3b	2	0	1	2	3
B.Vinc't,3b	4	2	2	1	3	Gomez,lb	2	0	1	3	0
Hill,2b	4	0	2	0	2	Crist,2b	3	0	1	4	2
Carmelli,lf	3	2	1	1	0	Cashell,lf	4	1	2	2	0
Goldkiller,p	3	2	1	0	0	Carmell,ss	3	1	2	2	0
Shank,cf	4	1	2	1	0	Keller,c	4	0	1	7	0
Hilling'r,c	4	0	1	5	0	Graham,e	3	0	0	0	0
Ferts,1b	3	0	0	12	0	Clarke,p	3	0	0	0	2
C.Vinc't,rf	3	0	0	0	0	Malm'n,rf	3	0	0	0	0
McKay,p	3	0	0	0	0	Mal'zzo,3b	1	0	1	0	0
						Lofgreen	1	0	0	0	0
Totals	42	15	9	24	8	Totals	28	7	7	27	8

SCORE BY INNINGS

Hollenbeck Hts.	2	0	0	0	1	1	3	6	x	—13
Hits	3	0	1	0	1	0	3	3	1	0—12
Ross Snyder	1	0	0	0	0	0	1	0	0	0—2
Hits	2	0	1	0	0	0	2	1	0	0—6

SUMMARY

Errors—Amidon, 2; Hill, 1; Carmelli, 5; Cashell, 1; Keller, 1; Malmgreen, 2. Innings pitched—By Goldkiller, 4. Credit victory to McKay. Struck out—By Clark, 9; Goldkiller, 5; McKay, 5. Hit by pitched balls—Clark, 2; Goldkiller, 2. Stolen bases—Amidon, Pandrios, Gomez, Clark, Crist, Graham. Three-base hits—Landres, Shank 2. Two-base hit—B. Vincent. Sacrifice hits—Gomez, Carmelli. Time of game—1h. 55m. Umpire—Smith.

LOCAL ATHLETES TAKE LEAD

BOISE (Idaho) Aug. 26. (Exclusive)—The Los Angeles and Salt Lake Railroad unit led the Union Pacific system athletic meet here today before an estimated crowd of 20,000 spectators. There were more than 5000 Union Pacific employees and 500 athletes here. This morning they arrived on five special trains.

The first heats of the track and field events were completed early and interest turned to the ball games, tennis, and trapshooting events.

In the first series the Seattle team of the Oregon-Washington unit trounced the Kansas City outfit of the Union Pacific unit 7-1, 8-6. In the third game of the series the end of the ninth inning the scoreboard showed a 2-2 tie. The Seattle boys got off to a flying start with three runs in the first inning of the first game and from that time on it was just a matter of coasting for the boys from the north.

The meet today is the championship contest between the winners of the four units of the Union Pacific system which held unit meets several weeks ago. Each unit here today is intent on winning the system championship.

The Los Angeles and Salt Lake unit took a clean slate in the tennis preliminaries with Robert Edwards defeating E. H. Bruner of the Oregon Short Line 6-3, 6-1. Margaret Sutton of the Los Angeles unit took two matches from Louis Vanvleet of the Oregon-Washington unit, 6-0, 6-0. The tennis finals will be played off tomorrow afternoon.

In the three events in the fire-brigade contests the Los Angeles and Salt Lake visitors took all three contests. The aggregated time in all events was: Los Angeles, 41.2s.; Oregon Short Line, 42.2s.; Oregon-Washington, 43.8s.

The Oregon Short Line led the day in the trapshooting events with the Los Angeles boys trailing at the bottom of the list. At the end of the first 100 birds in the preliminaries Oregon Short Line scored 473; Union Pacific, 469; Oregon-Washington, 459, and Los Angeles and Salt Lake, 429.

Minock Wins First Honors in Trapshoot

A hot battle took place at the Los Angeles Gun Club yesterday in the 100-target registered shoot. H. M. Hubbard of San Diego, E. V. Minock and R. B. Hebdon smashed ninety-seven each out of the century and in a spirited shoot-off Minock broke twenty-five straight to win the handsome loving cup. His competitors broke twenty-four each.

Ed Rowland, with a well-placed ninety-six, annexed second honors. Leffingwell and Miss Knight smashed ninety-four in clever style.

Goodman and Valleen were close up with ninety-three. Lamb, Wasman, Kost and Steed were in the running. In the handicap race Minock was high with 48x50 from twenty-three yards. Warner, from seventeen yards, was the runner-up with 45x50.

Minock was also high in the double event with 47x50. Wilkins forced him all the way.

Quite a number of dove shooters were in attendance, getting needed practice for the opening of the season next Saturday. The traps will be open every afternoon this week for the hunters.

Scores compiled by Fred H. Teeple, secretary, follow:

E. Mineck	97x100	E. S. Slater	40x 50
H. Hubbard	97x100	T. J. Grant	37x 50
E. V. Minock	96x100	W. J. Hassett	36x 50
Ed Rowland	96x100	Williamson	36x 50
Leffingwell	94x100	R. Bohne	28x 50
Mrs. Knight	94x100	R. E. Blodie	23x 50
A. Wilkins	72x 75	E. Brant	20x 50
C. Goodman	93x100	W. T. McFie	18x 50
H. Valleen	93x100	W. Sargent	17x 50
H. Lamb	92x100	T. W. Kallin	17x 50
N. Warman	92x100	Richardson	21x 25
E. P. Kost	91x100	H. M. Pom	21x 25
R. E. Wilson	91x100	H. J. Bonny	20x 25
J. Steed	90x100	M. Johnson	19x 25
W. A. Lamb	86x100	M. Sipma	16x 25
J. W. Ingle	82x100	J. Duelke	7x 25
H. Slater	78x100	A. Stauber	198x200
Sam Kost	75x100	E. Minock	97x100
J. Harasta	65x100	W. T. Cross	96x100
D. Morrison	73x 75	E. T. Crook	95x100
L. D. Mark	68x 75	W. Goodrich	94x100
W. Blakeslee	23x 50	W. Farman	92x100
PRACTICE		Leffingwell	92x100
J. Minock	94x100	C. R. Groat	82x100
H. Schriner	80x100	C. E. Clarke	47x 50
Berkshire	46x 50	Frank Frec	44x 50
Reichbaugh	46x 50		

SAN DIEGO SHOOT HUGE SUCCESS

The first quarterly shoot of the Pacific Southwestern Trapshooting Association, composed of San Diego, Los Angeles, Long Beach and Phoenix gun clubs, took place at San Diego August 3, 4 and 5 and was a pronounced success. The attendance ranged around the fifty mark and despite a stiff cross wind the scores made were very good. E. V. Minock of Los Angeles was high over all on the sixteen-yard registered targets with 394 out of 400. Six hundred dollars in cash and a fine lot of trophies were distributed among the winners in the different classes. The second quarterly shoot will be held on the Los Angeles Gun Club grounds September 21, 22 and 23, with a like amount of cash and twenty diamond trophies. This will be the first big tournament put on by the local club at the new grounds and will be the means of bringing to our city a small army of crack shots from the surrounding States.

TEMPLE MERCHANTS WIN

EL MONTE MER.	AB	H	O	A	TEMPLE MER.	AB	H	O	A
Choco,cf	4	0	2	0	Due,lf	4	0	2	0
Davis, ss	4	2	0	2	Drish,3b	4	1	0	2
Fryer,lf	4	0	2	0	Maskell,cf	4	1	2	0
Baker,2b	4	0	2	3	Lee,ss	3	1	1	3
Stanley,rf	3	0	1	0	Bowers,1b	3	1	9	0
Estrada,3b	3	1	3	1	King,2b	4	1	2	4
McKeen,p	3	0	0	0	Elderkin,rf	4	3	1	0
Tucker,lf	1	0	0	0	M'Gw'n'y,c	4	2	6	0
Ellis,c	3	0	0	0	Kelley,p	4	0	1	2
Wilk's'n,3b	1	0	0	0					
Mah'r'y(3b	2	0	0	1					
Totals	31	5	24	10	Totals	34	12	27	7

SCORE BY INNINGS

El Monte Mer.	0	0	0	1	0	0	0	0	0	0—1
Hits	0	0	0	1	0	0	1	0	0	0—2
Temple Merchants	1	0	0	0	1	0	0	0	x	—2
Hits	1	0	1	4	2	1	0	0	x	—9

SUMMARY

Errors—Choco, Estrada 2, Drish. Three-base hits—Due, Elderkin. Two-base hits—Fryer. Bases on balls—Off McKeen, 5; Kelley, 1. Struck out—By McKeen, 5; Kelley, 1. Hit by pitched ball—McGwesney by McKeen. Stolen base—Fryer. Double plays—Davis to Baker, Kelley to Lee. Umpire—Leake. Time of game—1h. 30m.

EL PASO SHOES WIN

EL PASO SHOES	AB	H	O	A	E	A. B. ELLIS	AB	H	O	A	E
Martin'z,cf	3	1	2	0	0	Tarango,cf	3	0	3	0	0
Quin'na,2b	4	1	2	3	0	L.Ran,rf	3	0	1	0	0
O'Cmpo,rf	4	1	2	0	0	Lumer,lf	3	1	1	0	0
E.Lopez,lb	4	1	12	0	0	Viene,ss	4	0	3	1	0
Speaker,3b	4	0	3	1	0	Ray,c	4	0	3	1	0
Alvarez,lf	3	2	1	0	0	Garcia,2b	4	0	1	4	0
Loto,ss	3	2	2	2	0	Clark,1b	4	0	11	0	0
Meiro,c	3	2	8	2	0	Halnax,ss	3	0	2	3	0
Zamb'no,p	3	3	0	0	0	Peffer,p	3	0	2	1	0
Totals	37	12	27	12		Totals	29	3	27	11	

SCORE BY INNINGS

El Paso Shoes	0	0	0	0	3	0	2	4	3	—12
Hits	0	1	0	0	3	0	3	3	2	—12
A. B. Ellis	0	0	0	0	0	0	0	0	0	—0
Hits	0	0	0	0	0	0	1	0	1	—2

SUMMARY

Errors—E. Lopez, Ray. Struck out—By Zambrano, 8; Pfeffer, 2. Bases on balls—Off Zambrano, 6; Pfeffer, 3. Hit by pitched balls—O. Compo, Speaker. Stolen bases—Speaker, E. Lopez, Cunitana, Metro. Three-base hit—Zambrano. Two-base hits—Martinez, Alvarez, Zambrano. Time of game—2h. 30m. Umpire—Natly.

MINX COPS STAR RACE AT NEWPORT

Great South Bay Champ Trims San Diego Sloop in Close Battle

W. C. Atwater's star sloop Minx, champion of the Great South Bay (New York) fleet, defeated Joe Jessop's Windward, San Diego Bay champion, in a race off Newport yesterday.

All sixteen challenging star sloops for the international championship are now at Newport, but many did not sail in the race as they are being conditioned for the championship series which starts Friday and ends September 5.

Walter Hubbard, Jr.'s, Tempe III, Newport Harbor champion and international defender, finished third with the Merrill boys' Western Star fourth. Adrien Islen's Ace, 1925 international champion of the Port Washington fleet which won Saturday's race, finished fifth. The Hawaiian challengers Hoku and Blue Waters raced but were unimpressive.

FRIENDSHIP CAPTURES NORDLINGER TROPHY

Commodore Owen P. Churchill's R-sloop Friendship won the Nordlinger trophy race yesterday, defeating Roger Marchetti's Pirate. The Friendship also won a private race between the two sloops, taking two out of a three-race series. The Pirate, however, will represent Southern California on San Francisco Bay as the challenger for the perpetual trophy now held by Capt. Arthur Rousseau's Ace of the St. Francis Yacht Club.

Stribling to be Guided by Leo P. Flynn

NEW YORK, Aug. 26. (AP)—Young Stribling of Atlanta will have the old head of Leo P. Flynn to guide him in his quest of the heavyweight title, vacated by Gene Tunney. Contracts are to be signed tomorrow whereby Stribling's father will relinquish his managerial duties to Flynn, it become known today.

CUBS NOSE OUT BAYERS

CATALINA CUBS	AB	H	O	A	A. J. BAYER CO.	AB	H	O	A
M'Dow'll,rf	3	2	2	0	D.M.Ho'ser,3b	4	1	2	2
Clemens,2b	3	1	1	3	Frost,cf	4	0	3	0
Webbe	3	1	4	0	Forrest,c	4	0	7	0
Sullahan,lf	3	0	3	0	McClain,lf	3	0	2	0
Burbank,ss	3	0	1	2	Fishler,2b	3	0	2	2
Braston,3b	3	1	1	2	Perl,r	3	0	1	0
Jarstina,lb	3	1	11	0	Sisto,lb	4	1	8	0
Fayette,r	3	1	1	0	Fleming,s	4	0	1	3
Duhm,p	3	2	1	2	Hend'son,p	4	0	0	2
Total	31	12	27	13	Total	33	4	26	12

SCORE BY INNINGS

Catalina Cubs	0	1	0	2	0	0	0	0	2	—5
Base hits	1	2	0	2	1	1	0	0	0	—7
A. J. Bayer Co.	0	0	0	1	0	0	0	0	3	—4
Base hits	0	1	0	1	0	0	1	0	1	—4

SUMMARY

Sacrifice hits—McDowell, Brayton, Payette, Duhm, Perl. Bases on balls—Off Duhm, 4; Henderson, 3. Struck out—By Duhm, 5; Henderson, 5. Hit by pitched ball—Clemens by Henderson. Stolen base—Burbank. Double plays—Lopez to Fishler to Sisto; Henderson to Sisto to Houser. Umpires—Pickering and German. Time of game—2h.

NIPPONESE DEFEATED

L. A. NIPPONS	AB	H	O	A	PACIFIC S. S. CO.	AB	H	O	A
Kondo,s	4	2	0	3	Menzes,ss	4	1	1	4
Igasaki,ss	3	0	2	1	Flowers,2b	4	1	0	4
Kat'ki,rf-p	3	0	1	0	Hubbell,3b	4	1	1	0
Youra,lf	3	0	1	0	Bess,cf	4	1	1	0
Kaw'zoe,lb	4	0	8	0	Police,lf	3	0	1	0
Tanaka,cf	4	2	3	0	Lochar,lb	3	0	10	1
Kal,3b	4	0	0	2	Doran,2b	3	1	1	0
Akida,2b	4	0	0	5	Perez,c	3	0	1	0
Yomiy'ma,p	3	0	0	0	G.Gomes,p	3	0	0	1
Yakao,p	3	0	0	0					
Wata'be,rf	3	1	1	0					
Totals	35	5	24	6	Totals	32	11	27	11

SCORE BY INNINGS

L. A. Nippons	0	0	2	0	0	0	2	1	0	—5
Hits	0	1	2	0	0	0	2	1	0	—6
Pacific S. S. Co.	0	1	2	0	0	0	1	0	x	—11
Hits	0	3	2	0	1	0	1	0	x	—11

SUMMARY

Innings pitched—By Tomiyana, 3; Nakao, 1; Charge defeat to Tomiyana. Home run—G. Gomes. Three-base hits—Police, Hubbell, Watanabe. Two-base hits—Gomes, Doran, Bigs. Bases on balls—Off Nakao, 5; Kawasaki, 1; Struck out—By Tomiyana, 3; Nakao, 1. Hit by pitched ball—Kawasaki. Stolen bases—Menzes, 2; Hubbert, Bess 2. Police 2. Double plays—Akida to Kawaoe. Umpires—Bradford, Hodges. Time of game—1h. 53m.

KING'S CUBS ANNEX GAME

KING'S CUBS	AB	H	O	A	E	SCULLY GLOVES	AB	H	O	A	E
Quinhan,lf	3	1	1	0	0	Dunn,rf	3	1	0	0	0
Shorten,ss	3	0	1	2	0	Dye,ss	3	0	0	0	0
S'd'ner,3b	3	0	0	2	0	Ohle,lf	3	0	0	0	0
Farrell,cf	2	0	0	0	0	Wellen'n,3b	3	0	0	1	0
O.Fish,c	2	0	0	0	0	Pond,1b	3	0	0	0	0
Willis,2b	3	0	0	0	0	Rivera,2b	4	0	0	0	0
Ellis,1b	3	0	0	0	0	Sisto,c	4	0	0	0	0
J.Phillips,p	4	0	12	0	0	McLaren,p	2	0	0	0	0
O.King,rf	1	0	0	0	0	Parsons,p	2	0	0	0	0
Total	33	8	14	12		Total	32	5	6	2	

SCORE BY INNINGS

Scully Gloves	0	0	0	0	0	0	0	3	1	—4
Base hits	0	0	0	0	0	1	0	2	1	—4
King's Cubs	1	0	0	1	1	0	2	1	1	—8
Base hits	1	0	0	1	1	0	2	1	1	—8

SUMMARY

Errors—Pond, Willis, Rivera, Shorten. Innings pitched—By McLaren, 3 2-3; Parsons, 1 1-3. Charge defeat to Parsons. Struck out—By McLaren, 2; Parsons, 2; Phillips, 2. Bases on balls—Off McLaren, 2; Parsons, 6; Phillips, 4. Stolen bases—Dunn, Ohle, Rivera, Sisto, Fleming 2. Home run—Farrell. Double play—Guihan to Willis. Time of game—2h. 15m.

SOLDIERS' HOME VICTORIOUS

HOLLYWOOD A.C.	AB	H	O	A	SOLDIERS' HOME	AB	H	O	A
McWill'a,ss	4	2	0	2	Faunlu,3b	4	0	1	2
Rutch,3b	4	2	0	0	Dempsey,lb	4	0	7	0
Garbel,lf	4	0	2	0	Mayer,ss	3	2	1	3
Hostetler,c	4	2	3	0	Emerson,p	3	0	0	2
Gray,1b	4	2	7	0	McDo'ld,lf	3	0	1	0
Elliott,cf	4	0	1	0	Wasco,rf	3	0	1	0
Krahu,2b	4	0	3	3	Ackley,cf	3	0	2	0
Johnson,rf	4	0	1	0	Woodruf,cf	3	0	1	0
Decker,p	4	0	0	1	Jones,c	3	0	5	0
					Nofziger,p	3	0	0	2
Totals	38	11	24	8	Totals	38	12	27	11

SCORE BY INNINGS

Hollywood A.C.	0	1	0	0	0	0	1	1	1	—4
Base hits	1	1	1	1	0	0	1	1	1	—7
Soldiers' Home	0	1	1	1	0	0	1	0	x	—8
Base hits	0	2	1	1	1	0	1	1	x	—12

SUMMARY

Errors—Decker, Johnson, Emerson, Mayer. Two-base hits—Elliott, Faunlu, Gomes, Wasco. Sacrifice hits—Mcwill'a, Decker. Bases on balls—Off Nofziger, 5; Decker, 6. Struck out—By Nofziger, 3; Decker, 2. Double play—Mayer to Emerson to Dempsey. Time of game—1h. 55m. Umpire—Wilder.

POULAIN CUBS WALLOPED

POULAIN CUBS	AB	H	O	A	SOUTH PASADENA	AB	H	O	A
Shields,lf	3	0	0	0	T.T'zone,cf	3	2	0	0
M'A'ster,ss	3	0	1	4	A.T'zone,rf	3	2	0	0
Redman,c	4	0	1	0	Smith,2b	4	2	2	5
Manser,cf	4	1	1	0	F.Kovich,1b	4	2	18	0
F.Poulain,p	4	1	0	2	Hamley,c	3	1	5	0
V.Po'lain,rf	3	0	1	0	Pelin,lf	4	0	1	0
Elden,2b	3	0	3	2	Mazzio,ss	4	1	0	0
Vidales,1b	3	0	10	0	Peres,3b	4	0	0	2
Scott,3b	3	0	0	2	Kout,p	4	1	0	1
Parker,p	1	0	1	2	South,lf	1	1	0	0
St'divan,p	1	0	0	1					
Total	38	2	24	10	Totals	39	18	27	17

SCORE BY INNINGS

Poulain Cubs	0	1	2	0	0	0	0	1	0	—8
Base hits	0	1	2	0	0	0	0	1	0	—4
South Pasadena	1	5	0	3	0	1	4	0	x	—14
Base hits	1	5	0	4	0	5	2	0	x	—18

SUMMARY

Three-base hits—Mazzio, Smith. Two-base hits—F. Poulain, T. Terrazone, Kout, Hamley. Sacrifice hits—McAllister, Elder. Bases on balls—Off Kout, 3; Poulain, 2; Sturdivant, 1. Struck out—By Kout, 3; Poulain, 1; Parker, 1; Sturdivant, 3. Hit by pitched balls—Smith, Mazzio. Stolen bases—A. Terrazone, Smith, South. Frankovitch. Double plays—Smith to Frankovich; Elden to Vidales. Umpire—H. Johnson. Time of game—2h.

MEETING LIKELY TO SET RECORD

Foreign Trade Sessions to Attract Notable Array

National and International Leaders Accept Bids

South American Line Will Add New Freighter

Los Angeles, playing host for the first time to the Pacific Foreign Trade Council, has received acceptances from distant business leaders indicating that the convention, September 18, 19 and 20, next, probably will exceed anything heretofore held by the council.

Not only will the Pacific Coast be well represented but men of national and international standing will attend, and many will present papers. The program, while still in formative state, calls for upward of a score of addresses, ranging from shipping to aeronautics and their effect on foreign trade.

SANDBERG TO SPEAK

J. A. H. Kerr, senior vice-president of the council and in charge of convention arrangements, announces that Los Angeles' own, Capt. S. S. Sandberg, member of the United States Shipping Board, will speak on opportunities for a new American ship line between this coast and Europe.

Others on the program include Gurney E. Newlin, president of the American Bar Association; William P. McCracken, assistant Secretary of Commerce; Maj. Clarence M. Young, director of aeronautics of the Department of Commerce; Paul Shoup, new president of the Southern Pacific Company; Donald M. Conn, president of the California Vineyardists; President Wilbur of Stanford University, and Charles A. Allen, counsel for the Shipping Board.

OTHERS ON LIST

Still others are Tokuya Sakurauchi of the Yokohama Specie Bank, Seattle; Gen. Lansing H. Beach, former chief of engineers, United States Army; Capt. Milton S. Davis, Pacific communication officer, United States Navy; F. N. Puente, National Railways of Mexico; E. W. Clark, president of the American Petroleum Institute; B. C. Boree, in charge of Market News for fruit and vegetable division, United States Department of Agriculture.

F. L. Lipman, president Wells-Fargo Bank and Union Trust Company, San Francisco; A. F. Haines, vice-president Pacific Steamship Company; Russell H. Ballard, president Southern California Edison Company; Capt. W. J. Peterson, Shipowners' Association.

A banquet is contemplated for September 19 to feature a motion-picture session with Douglas Fairbanks as chairman. The Motion Picture Producers' Association already has filed ten registrations for participation in the convention.

NEW FREIGHTER FOR LATIN AMERICA LINE

Addition of a new freighter in the Latin America Line's fleet between the Pacific Coast and the west coast of South America, and appointment of the American Steamship Corporation as Los Angeles agents, was announced yesterday. The latter's offices are in the Western Pacific Building. Ralph Boyd, in charge, formerly operated a line of ships up the Yangtse River in China, and recently managed the foreign-trade division for H. Jevne & Co.

The line operates four vessels in the service, the Childer, Regulus, Romulus and Horda. The fifth, the Stanford, now under construction in Norway, will be of 8600 tons deadweight, and will have limited passenger accommodations and 17,000 cubic feet of refrigeration space for transporting perishables. She is expected on this coast in November.

A shipment of aero compasses is due on the Royal Mail carrier Radnorshire from London tomorrow, consigned to Sir George Wilkins, aviator, who is making plans for a flight to South America. The compasses will be delivered to the Lockheed Aircraft Company at Burbank, where Wilkins's plane is being assembled. A Moth plane, consigned to other parties, also will be discharged here by the ship.

The Emma Alexander of the Admiral Line will make another special cruise to Ensenada next week-end, for the benefit of the American Legion. She will leave her Wilmington dock at 7 p.m. Friday, September 7, next, and return at 4:30 p.m. September 9. The Ruth Alexander returned yesterday from a similar voyage.

Sailing of the Panama Mail steamer Corinto for Central America, scheduled for today, has been set back to September 8, it was announced yesterday by Clay Hutchison, general agent. Heavy cargo offerings to the south delayed her trip north and, in turn, set back her return.

H. M. Runyon, coast representative for the Intercoastal Conference, suggests zoning territory east of the Mississippi, and allocation of these zones to different steamship lines. One zone would include all freight originating east of the Buffalo-Pittsburgh line to North Atlantic ports. Another would range west to Louisville and Indianapolis, and would be regarded as neutral territory. A third would be tributary to the Gulf with territory south of the Mason and Dixon line being divided between South Atlantic and Gulf ports, according to position.

A. P. Messenger, head of plant quarantine at Los Angeles Harbor, returned this week-end from two weeks' vacation with his family in the San Diego mountains. A. E. Fleury, supervisor, who relieved him, has returned to Sacramento.

An enlarged picture of the look-out station in colors and frame is the latest addition to the Bilge Club. It was presented by Capt. Paul D. Chandler, manager of the Marine Exchange.

Otto Von Hentig, German Consul-General at San Francisco, will be luncheon guest of the Harbor and Foreign Commerce Committee at the Chamber of Commerce at noon today. Members of the Foreign Trade Club also are invited.

SHIPPING NEWS

AND ACTIVITIES AT LOS ANGELES HARBOR

ARRIVALS AND DEPARTURES

ARRIVED, SUNDAY, AUGUST 26

Ship—	Time	From	Operator
MUNREAVER, steamer	5:40 a.m.	San Francisco	Munson-McCormick Co.
EL SEGUNDO, tanker	6:55 a.m.	San Diego	Standard Oil Co. of Cal

SCHEDULE

ARRIVALS AND CLEARANCES AT WORLD'S PORTS

PASADENA OLYMPIC HEROINES BACK HOME

Alleen Allen, Dorothy [illegible] and Anna Vrana of the Pasadena Athletic and Country Club, members of the 1928 United States women's Olympic team, arrive in Los Angeles today, returning from Amsterdam games. Lillian Copeland, weight star, will remain in the East to pursue her law studies and Mabel Reichardt is also an east coast visitor.

LANES COP TITLE

COMPTON MER.	AB	R	H	O	A	WM.
DeVaney,ss	5	0	4	0		Oliver,s
Maw,lf	4	0	1	2		Summs,ss
Reedy,c	4	0	0	12	1	Ford,2b
Harrod'r,1b	4	1	1	4	0	DeVoll,1b
Wiggins,3b	4	0	0	0	1	Lloyd,lf
H.Kerr'on,c	4	0	1	6	0	R.Mac,cf
J.Kerr,2b	3	1	3	0	2	Lawson,3b
H.Rob'rts,f	4	1	1	3	0	Malloy,p
McCann,p	3	0	0	2		Angel,2
						White,p
Totals	35	5	24	4		Totals

SCORE BY INNINGS

Compton Merchants	0	4	0	0	0	0	0	0	1	5
Hits	0	3	0	0	0	0	0	0	1	4
Wm. Lane	0	0	0	0	0	0	0	0	0	0
Hits	0	0	0	0	0	0	0	0	0	0

SUMMARY

Innings pitched—By Malloy, 8; by White, 1. Struck out—By McCann, 4; Malloy, 1; White, 4. Bases on balls—Off McCann, 4; Malloy, 1; Olson, 1; Ford, 1; Du Vernet, 1; Lloyd. Two-base hit—Ford. Three-base hit—Summs. Sacrifice—Angel to Du Vernet. Double play—Angel to Du Vernet. Passed ball—Kerr. Left—Compton Merchants, 7; Pasadena, 3. Time—1h. 50m. Umpires—Spencer and [illegible].

PURITANS NAB GAME

PURITANS	AB	R	H	O	A	NEW HALL
Platt,3b	4	0	0	1	2	Pitt'er,2b
Joya,2b	4	0	0	3	3	Carson,cf
Mohler,ss	3	2	1	0	2	Hinkle,ss
Waldr'n,rf	3	0	1	0	0	E.Thom'n,3b
Lopez,lf	3	1	0	0	0	Jones,1b
Phalen,1b	3	1	1	10	0	Comer,c
Ramirez,rf	3	1	1	0	0	Russell,rf
Norton,c	4	0	1	13	0	Oliver,lf
Rogers,p	3	0	0	1	3	C.Thom'n,p
Totals	41	12	27	15		Totals

Puritans										
Hits	0	0	0	0	0	0	0	0	1	1
New Hall	0	0	0	0	0	0	0	0	0	0
Hits	0	0	0	0	0	0	0	0	1	1

Baseball—Basses on balls—Off Rogers, 1; off Thomson, 1. Struck out—By Rogers, 4; by Thomson, 2. Home run—Hinkle. Two-base hits—Pettinger, Phalen, Ramirez, Norton. Three-base hit—Pettinger. Sacrifice hits—Carson, Rogers. Stolen bases—Waldron, Ramirez, Thomson. Double play—Rogers to Norton. Passed ball—Norton. Left on bases—Puritans, 6; New York for Auckland; Noto for Fouriere, Havre for Los Angeles; Baltimore for Los Angeles; Guthenburg for San Francisco: Bullaren, Gothenburg for Los Angeles; Dramatis, Liverpool for [illegible].

OILS
in strongest and weakest positions
The most comprehensive [illegible] that we have seen on the [illegible] oils has just been [illegible]
Issued for us by one of the [illegible] leading statistical [illegible]
[illegible] should consult these [illegible] authoritative facts to [illegible] astutely in buying and [illegible]
Call at our office, or [illegible] for data about particular [illegible] you are interested in.
Edward G. Rath Company
Established 1910
INVESTMENT SECURITIES
Members L.A. Stock Exchange
White Mutual Bldg. Los Angeles
Telephone TRinity 1164

Do you [illegible] quotations?
Simply call in person or [illegible] our stock department should you desire [illegible] quotations on any security you now hold or contemplate purchasing.
No charge whatsoever.
Stock Department
Marks, Huntley & Co.
Members Los Angeles Stock Exchange
Members Los Angeles Curb Exchange
1112 Stock Exchange Bldg.
PHONE TRINITY 9161

A. M. Clifford
Investment Counselor and Financial Analyst
"No Securities to Sell"
Advises with clients upon Bond and Stock Investments.
Specializes in periodic reviews of clients' investments;—a most valuable measure.
Conducts special investigations and analytical research work.
Booklet upon request.
[illegible] Building Los Angeles

TRERO FIELD DRILLERS BUSY

of East Inglewood in Demand for Leases

Oil Company's Test Shallowest

Wells Expected to be Spudded in Soon

[illegible]ociated Oil Company put [illegible] into the oil sand at [illegible] last week and thereby def[illegible]ntered attention on that [illegible] probably the next to un[illegible]ensive development in [illegible] California. Signs of the [illegible]drilling campaign already [illegible]ed in the leasing activity [illegible] under way by small oper[illegible] the town lot area of East [illegible] most of this being con[illegible] in the district west of the

NEW TEST SHALLOW

[illegible]ociated picked up the oil [illegible]00 feet in its Cypress No. [illegible] and drilled into it for more [illegible]0 feet before deciding to [illegible] make a production test. [illegible] the shallowest showing that [illegible] been found by any well in [illegible] district, and its loca[illegible] west of the Cypress No. 2 [illegible] is taken, as an indication [illegible] center of drilling activ[illegible] will be on small com[illegible]holdings that have been [illegible] up in the past few weeks. [illegible] Voorhies No. 1 well, which [illegible] east of the producer, the As[illegible] found an oil sand at about [illegible] and in the Pacific South[illegible] a little sand was found [illegible] et.

[illegible] thought probable that the [illegible] to be started in the [illegible] district will be spudded in [illegible] California Eastern Petroleum [illegible], which has tied up a [illegible] lease of 109 lots near [illegible] Cemetery. California [illegible] already has two wildcats to [illegible] in the Potrero field, hav[illegible] one on the far eastern [illegible] of the field, not far from the [illegible]d Oil Company's Cypress [illegible] and the second near the [illegible].

[illegible] well got production, al[illegible] the first one is said to have [illegible] fair showings, which sub[illegible] owners tried unsuccessfully [illegible].

[illegible]O COMPANY QUITS [illegible]ELL AT McKITTRICK

[illegible]KITTRICK Aug. 26. (Exclu[illegible])—Mechanical trouble and the [illegible]ce of showings of importance [illegible]mpted the Ohio Oil Com[illegible] to abandon its Morris No. 1 [illegible]. The hole will be plugged [illegible] fast, and the rig will be [illegible] to a new location where [illegible]ty will be made.

SAN JOAQUIN AREA GROWS IN ACTIVITY

Development Work Has Considerable Impetus in Entire Section

BAKERSFIELD, Aug. 26. (Exclusive)—Development work in the San Joaquin Valley during the past week included starting two new oil wells, testing for water shut-off in six and redrilling three.

The Berry Oil Company spudded in its No. 94 well on Sec. 30, 28-21 in the Belridge field and the Pacific Eastern Production Company began drilling its latest Fruitvale well on Sec. 22, 29-27.

Tests for water shut-off included H. J. Bardwell's well No. 1, Sec. 24, 28-20, Belridge; Standard Oil Company's No. 35, Sec. 27, 11-20, Wheeler Ridge; North American Oil Consolidated No. 31, Sec. 32, 31-24 and the Republic Petroleum Company's No. 32, Sec. 8, 32-23, Midway; Petroleum Securities Company's No. 1, Sec. 15, 27-28 and the General Petroleum Corporation's No. 27, Sec. 21, 27-28, Mount Poso.

Deepening jobs were Standard Oil Company No. 44, Sec. 1, 32-23, Midway, and Associated Oil Company's Nos. 1-C and 2-C on Sec. 18, 20-15 in the Coalinga field.

Abandonments reported were the Ohio Oil Company's No. 1, Sec. 8, 30-22, McKittrick; F. May and F. F. Richards No. 1, Sec. 8, 29-28, Kern River, and the Berry Holding Company No. 1, Sec. 11, 27-28, Mount Poso.

VERDE ORE RESERVES INCREASED

Report Current That New Development Totals 800,000 Tons

JEROME (Ariz.) Aug. 26. (Exclusive)—Statement is made that the ore reserves of Verde Central have been increased 50 per cent within the last six weeks and that development has been made of around 800,000 tons of concentrating ore, sampling an average of 4 per cent copper.

Development along the 1200-foot main level has found the same ore opened on the 100 and belief is expressed that this ore continues to the surface. Work on the 300-ton mill is being pushed day and night, with expectation of operation October 1, next, though not at full capacity. Concentrates are to go to the Clemenceau smelter of the United Verde Extension Company.

United Verde now is declared "the best ventilated mine in the world." Despite the fact that sulphide bodies near the top have been burning for a quarter of a century, the lower levels are cool and comfortable, with pure air in abundance on all the main workings.

This result is accomplished by means of giant fans, electrically driven, and by an elaborate system of gates. Much of the operating machinery, with inclusion of the main hoist, is underground, in great, brilliantly lighted chambers, from which the workmen are taken to the sunlight in comfortable tunnel trains.

New Mill Runs Steadily Ahead at Silver Bow

TONOPAH, Aug. 26. (Exclusive) The new mill installed on the Catlin and Shields-McGonigle silver-gold properties at Silver Bow, fifty-five miles southeast of Tonopah, by the H. H. Leighton interests of Los Angeles is running steadily. The plant is milling fifty tons daily, and it said to be effecting a high metal recovery. The values occur largely in the form of silver sulphides, and are easily extracted by flotation. The group has been developed to a depth of 160 feet, and is said to show a substantial tonnage of profitable ore.

The Bruneau Mining Company has started vigorous development of its gold-silver properties in the Rowland field near Elko. Arrangements have been made to drive a tunnel 2200 feet, to open the ore-bodies at a vertical depth of 800 feet. The 300-foot shaft will be deepened 200 feet. The management states construction of a mill will start late this year, or early in 1919.

Eleven Claims Taken Over in Tonopah Area

TONOPAH (Nev.) Aug. 26. (Exclusive)—Formal possession of eleven claims in the eastern end of the Tonopah district, including the K. C. and L. I. W. groups, has been taken by the Los Angeles Tonopah Mining Company, controlled by Glenville A. Collins, C. L. Rankin and Charles E. Perry of the California metropolis. Mining is to start as soon as equipment can be installed.

The claims are situated near the Halifax and Mixpah Extension mines, and are assumed to contain extensions of the great Mixpah ore belt, which produced over $20,000,000 in early Tonopah days. The K. C. shaft is down 400 feet, with good ore said to be in evidence. Operations will be directed by Charles E. Perry, who formerly operated mines here.

MEETING TO CONSERVE GAS

Many Operators Expected to Join in Making New Deep Zone Replenish Meyer Sand

BY HOWARD C. KEGLEY

That the oil industry is in better shape for conservation during the development of the deep zone at Santa Fe Springs than it was when that field first came to public notice is indicated by the fact that approximately twenty operating companies will have their gas engineers in attendance at a meeting today for the purpose of formulating plans to save surplus gas from the Wilshire sand.

The engineers will meet today at the Chamber of Mines and Oil to further develop a plan which will, it is expected, result in pumping millions of dollars' worth of dry gas into the Meyer zone this winter. Such a plan would serve a two-fold purpose. It would save the valuable fuel from wastage and at the same time give the old Meyer zone new gas pressure which might result in the ultimate recovery of hundreds of thousands of barrels of oil which otherwise might not be recovered.

As the field starts headlong into the development of the Wilshire zone it has something it didn't have when the Foix & Bell sands first were developed—it has ample storage reservoirs, plenty of pipe lines, and all the casinghead-gasoline plants it can possibly use, in the opinion of engineers.

COMPANIES LOOKING AHEAD

Nobody knows what can be expected from the deep zone, in the way of gas pressure. The Bell & Meyer zones were notorious for their blowouts. The deep zone may perform similarly, or it may not have so much pressure. At any rate, the operating companies are looking ahead sixty days, and planning to utilize all the gas that doesn't find a ready market for industrial and domestic consumption.

Operators still are a little doubtful as to the ultimate results which may be obtained from the deep zone. No one really knows what the Wilshire well is doing. The assumption is that it is down 6000 feet; that it is yielding upward of 2400 barrels of oil per day, and that it has plenty of gas pressure, but this is chiefly street gossip.

PRODUCTION IN DOUBT

There are numerous operators who do not hesitate to say that they should not be surprised to see the deep zone produce less oil per day than the old Meyer sand now is producing. If the Wilshire sand is typical of the other sands, a great deal of oil may be expected, but it likewise is true that if from thirty to sixty wells should go into this sand within a period of ten days they'd soon let the head of gas off and the production would, in all probability, show a rapid decline.

The oil industry is headed into a period of breathless suspense which may not be eased up until the middle of November, by which time several wells now being deepened should be into the deep sand, and something more definite about the zone should be known.

LIVELY SCRAMBLE

There is a lively scramble to get wells to going at Santa Fe Springs. An unconfirmed report is to the effect that the State Mining Bureau ruled that if operators will set 1000 feet of twenty-inch casing at the start they need not cement off to protect the Bell zone, and that when one operating company which has more than twenty projects there heard this it grabbed the telephone and ordered 42,000 feet of twenty-inch casing, thereby assertedly stripping the Southern California supply depots bare of that size.

All roads leading to the field are dotted with big trucks hauling all sorts of second-hand pipe from other fields and from company yards to the scene of operations. There is likely to be a lot of poor casing set in some of these new wells, operators say, but the drillers are in a hurry for it and it is being picked up wherever it can be found.

Among the companies that have about an even break to hit the deep sand away up ahead of the other operators are General Petroleum, Richfield, Standard, Union, Walter Barnhart and Associated, but a fishing job may tie any one or a number of them up and set them back in the race. The expectation is that it will take approximately 100 days to complete each well that started new.

FIVE COMPANIES DRILL

Activity Develops Apace in Colusa District Near Williams

SACRAMENTO, Aug. 26. (Exclusive)—Five companies are drilling for oil in the Colusa district, west of Williams. The Langdon Associates of Los Angeles, resumed work last week after rebuilding a derrick which was recently destroyed by fire.

The Italo Petroleum Corporation has leased 17,000 acres and announced that drilling will start soon. Small amounts of high-gravity oil have been obtained in the district from time to time. The wells have been drilled only to shallow depths.

PROSPECT PROMISING

R. Grimshaw is opening up a new high-grade gold property in Eldorado county in the Green Valley district which is very promising.

PUMPS PULL MUCH WATER FROM MINE

Calumet & Arizona Company Has Completed Huge Task of Unwatering Area

BISBEE (Ariz.) Aug. 26. (Exclusive)—Calumet and Arizona has completed a serious task in the unwatering of a large area near the 2200 level of the Junction shaft. For a period, with added electrical pumps in operation, there was daily lifting of about 5,000,000 gallons of water above the usual service of the immense pumps of the regular installation. The flow is not a permanent one and pumping now is getting back to normal.

C. & A. now has a gross income of about $1,000,000 a month and a net of somewhat more than half that sum. For the first six months of the year, production approximated 25,000 pounds of copper and 571,000 ounces of silver. The net earnings are far above those of last year.

The Copper Queen smelter at Douglas is handling the bulk of the imports from Mexico of concentrates and ores. Of the 151 carloads received last month through the port of Agua Prieta, 131 came from Nacozari, from the Montezuma Copper Company, a Phelps Dodge organization.

Seventeen leases are being operated at Tombstone on the property of the Bunker Hill Company, one of the Phelps Dodge branches. During he past month, forty-two carloads of ore were shipped, mainly to the Copper Queen works. There appears no disposition to go below the water level in the famous old bonanza mines of the camp.

MINE SET IN ATTRACTIVE LOCALITY

Sheldon in Arizona Near Walker Placer Camp and Surrounded by Forest

PRESCOTT (Ariz.) Aug. 26. (Exclusive)—One of the most attractive of local mines is the Sheldon, at the head of Lynx Creek, fifteen miles from Prescott over an excellent road. The property is just above the old Walker placer camp, dating back to 1863, and has beautiful setting in a forested region, with abundance of water.

Treatment of the ore appears to be the main problem, for it bears gold in pyrites, lead in galena, silver, zinc blende and copper, much of the last being bornite. Specimens are of rare beauty and of many colors. The process has been worked out carefully and the selective flotation mill is declared to be capable of separation of the principal values, with profit, this with consideration of a very effective roll crushing plant installed at the shaft.

The concentrates are piped down the canyon to a thickener installation, thence, when sacked, taken by narrow-gauge railway through the 9000-foot Poland tunnel to the station of Poland on the Mayer branch of the Santa Fe system, for transportation to smelter. The tunnel recently was purchased by the Sheldon organization, which also owns the famous old Mudhole mine in the vicinity.

WYCKER PLANS WELL

Discoverer of Oil in Kern County Test to Push Development

ROUND MOUNTAIN, Aug. 26. (Exclusive)—Si Wycker has discovered oil showings in his first Kern county well, located on Sec. 6, 28-29 in the area between proven production at Round Mountain and Poso Creek. Oil sand was encountered at 1600 feet, it is said. Wycker plans soon to start another well on the Marland lease, just south of the present well. Rotary tools will be used for the second hole.

The St. Helens Petroleum Company has had good showings in its wildcat well on Sec. 13, 28-28 as has also the Lindsay Oil Company on Sec. 6, 28-29, about a mile and a half north of the St. Helens well.

CASTLE ROCK SECTOR GROWS

Numerous Deals Reported from District

Claim Jumpers Cause Much Annoyance in Area

Gold Zone Forwards Seventh Carload of Ore

TONOPAH, Aug. 26. (Exclusive) The Castle Rock district, eight miles north of Blair Junction, continues to attract much interest, with numerous deals reported. Claim-jumpers are said to be causing great annoyance, and several are said to have been ejected at the point of six-guns. Surveys for a townsite have begun, and the establishment of a modern camp has commenced.

M. M. Green, Los Angeles operator and former manager of the Bellehelen Mines Corporation, has bonded and optioned the Logan group and adjacent claims for a reported consideration of $50,000, and started active developments.

William Fording has taken a bond on the Hatch group, comprising the discovery claim, and Peter Reuze of Los Angeles and associates have taken a lease and bond on four adjoining claims. William Van Alden, Los Angeles and Arizona mining man, has also secured interests in the district. The Kilker-Donelly lease on the Hatch property has started shipments to the Millers' plant.

The Gold Zone Divide Company has shipped its seventh carload of ore from the new workings on the 500-foot level, and reports that the vein is fully twenty feet wide. Crosscutting has started from the 600-foot level, and is figured to cut the ore body within 120 feet.

SAN JOAQUIN PRODUCTION ANNOUNCED

Total for July Placed at 3,750,438 Barrels With Source of Supply Given

BAKERSFIELD, Aug. 26. (Exclusive)—Petroleum production in the San Joaquin Valley for July, totaled 3,750,438 barrels, or a daily average of 120,981 barrels. The production came from 5357 wells now on the producing list.

Production from the various fields was as follows:

Midway-Sunset, 2,227,911 barrels; Elk Hills, 670,291; Coalinga, 326,584; Kern River, 190,091; Lost Hills-Belridge, 139,933; McKittrick, 149,855; Wheeler Ridge, 28,476; Mt. [illegible], 12,061; Fruitvale, 10,628; Round Mountain, 1548 barrels.

During the month there were fourteen wells completed with an initial production of 4338 barrels of oil. Poso Creek completed five wells with a total daily output of 1475 barrels. The Midway and Sunset fields completed six wells for 2653 barrels. Lost Hills-Belridge got one new well doing seventy barrels. Wheeler Ridge brought in one well with an initial output of twenty-one barrels, and a new well at Round Mountain produced 120 barrels.

There were nineteen new rigs erected and forty wells were being drilled.

New Company Incorporated as Subsidiary

The Florence California Mining Company has been incorporated as a subsidiary of the Florence Goldfield Mining Company to take over the Cleveland Mine in Bullychoop district in Shasta and Trinity counties.

The new company is capitalized at 150,000 shares of a par value of $5 each, of which the Florence Goldfield Company retains 115,000 shares in its treasury, while 35,000 shares are held to fulfil the terms of contract in the acquisition of the Cleveland mine.

The Florence California Company, it is asserted, takes over the Cleveland mine subject to the payment of a 10 per cent royalty on the net mint or smelter returns from ore produced in mining operations.

Kirby Thomas, a New York mining engineer, is president of the new organization, and also of the Florence Goldfield Mining Company with holdings at Goldfield, Nevada. Mr. Thomas is president of the Idaho Hermit Mines, Inc., operating in the Bayhorse district of Custer county, Idaho, now being examined by Pomeroy C. Merrill.

GOLD ROAD OPENS NEW ORE BODIES

Streak Encountered in Development Work Aids Reserves for Mill

KINGMAN (Ariz.) Aug. 26. (Exclusive)—The opening of a vein of mill ore twenty feet wide on the 300-foot level of the No. 1 shaft of the Gold Road Mining Company will, when developed fully, add very materially to the ore reserves which are being prepared for the mill which will be completed within the next forty days. This vein was encountered while going around a cave on this level to get into known ore.

Ore is being developed also by a winze from line road tunnel, and further on in this tunnel, high-grade mill ore is being stoped and placed in the storage bins. The mill is being modernized and will be a plant capable of handling in the neighborhood of 200 tons of ore daily as soon as this work is completed.

The Gold Road produced more than $9,000,000 in gold, and, before long should be entering another period of production.

The drift on the 800 level of the Tom Reed has entered the winze toward which they were driving, and better air is now making better working conditions. Pumps are being placed at the point where the drift entered the winze so that the water in the bottom of the winze may be pumped to allow additional development work here. At the same time, the 800-foot level will be continued past the winze into known high-grade mill ore toward the American end line, 325 feet away.

Fruitvale Area Deep Test Gives Scant Promise

FRUITVALE, Aug. 26. (Exclusive) The Pacific Eastern Production Company's deep test in the Fruitvale area on Sec. 21, 29-27 is said to show no particular promise at the present depth of 5200 feet. Drilling is continuing in sand and shale. The No. 4 well was spudded in during the week on the same section and 190 feet of hole has been made since. The company now is rigging up a rotary for the No. 5 well on the same section.

The Shell Company is fishing for a bit in its No. 1 well at Fruitvale, on Sec. 9, 29-27. The hole is down 3476 feet. The eighteen-inch pipe was set at 890 feet.

A. L. Marsten has his No. 1 well on Sec. 27, 29-27 down 2150 feet and is drilling in blue shale.

NEW OIL TEST AT MESA VERDE

Organization Will Start Well Soon

Rig Will be Moved to Open Latest Wildcat

Recent Rains in District Aid Drilling Work

FARMINGTON (N. M.) Aug. 26. (Exclusive)—A well designed to test the Mesa Verde sand in the Kutz Canyon district will be drilled at once by the Angel's Peak Oil Company, a new organization created for the purpose, and which is entirely separate from the others that have operated in this district, although composed of some of the same investors. Dr. Willard Carver is president; E. G. Matson, vice-president, and A. R. Ratekin, secretary.

The National rig used in drilling on the Umbenour place north of town will be used on this job. The work of taking down and moving the rig was started Monday and drilling will begin as soon as the derrick and tools can be moved to the ground and rigged up. The location is on Sec. 11, 28-11.

The condemo Oil Company operating in the Kutz Canyon district on Sec. 28, 29-11, is cleaning out and lowering the ten-inch casing to a depth of 550 feet, where drilling will be resumed after being shut down for several months.

The Blackrock Oil Company operating on the Blackrock structure, twenty miles south of Farmington, Sec. 11, 25-13, is drilling below 800 feet and has good showings of gas and oil. The gas when ignited flames up several feet above the open casing.

Recent rains have increased the water supply and the drillers are now able to make better progress.

WELL CLEANING ON

Milham Company Takes Steps for Relieving Situation

BUTTONWILLOW, Aug. 26. (Exclusive)—The Milham Exploration Company is cleaning out its Paige No. 1 on Sec. 6, 28-23 in the Buttonwillow district with the expectation of remedying a bad situation. The well was completed at 2720 feet and the pipe was cemented at 2430 feet.

The hole made little showing, the gas pressure being but 250 pounds. It is believed that the perforations are stopped up by shale and that cleaning will bring the well onto production.

CORE SHOWS NEW VEINS OF COPPER ORE

Arizona Mine Enhanced by Discoveries Through Diamond Drilling

Diamond-core drilling in the furtherance of extensive exploratory work in the property of the Kay Copper Corporation at Canon, Yavapai county, Arizona, fifty miles north of Phoenix, is making most important disclosures and adding greatly to the known commercial ore areas of the mine, according to the manager.

An important feature of this development, he says, was noted in the drill hole started from the sump of the winze at a point 1540 feet below the surface. This exploratory work, he reports, at a further depth of 200 feet has proven the existence of a new ore body twenty feet in width between walls and assaying 14.12 per cent copper and $10.26 in gold to the ton.

This encouraging new development, according to a wire from the mine, has been supplemented by another important ore disclosure at a vertical depth of 1800 feet, after drilling 260 feet through virgin ground. Here, it is stated, the ore body is sixty feet in width and assays 15.40 per cent in copper to the ton, and with about the same gold content as shown in the twenty-foot ore body demonstrated sixty feet above, indicating that the Kay is a large mine in the making.

Texas Company Gets Leases in Elwood Field

Entrance of the Texas Company into the Elwood field near Goleta, was noted Saturday with the assignment of leases on 300 acres of the Bishop ranch to the Texas Company by the Barnsdall Oil Company and Reservoir Hill Oil Company. No figure was mentioned in the assignment.

Oil companies now holding leases on the new field include Texas, Bankline, Standard, MacMillan, Shell, Ohio, Doheny interests, Barnsdall, Rio Grande, Knapp interests, Transcontinental and Miley.

Leasing agents for the Marland Oil Company have been searching records in the County Recorder's office for more than a week, indicating the probable entrance of that organization into the new field.

Comparison of California's Daily Oil Production

District	Week ending Aug. 25 1928	No. of Wells	Average for Week ending Aug. 18 1928	No. of Wells	Week ending Aug. 27 1927	No. of Wells	Week ending Aug. 28 1926	No. of Wells
Long Beach	193,000	779	194,000	768	91,500	664	104,500	782
Midway-Sunset	71,500	2,530	72,500	2,526	86,000	2,975	94,000	2,961
Huntington Beach	53,500	570	53,000	569	67,500	565	45,000	355
Ventura Avenue	51,500	122	52,500	123	47,000	85	46,000	64
Santa Fe Springs	38,000	297	38,000	298	40,500	331	49,000	348
Seal Beach	32,500	138	33,000	138	58,000	139	1,225	1
Inglewood	29,000	218	29,000	218	34,000	225	45,500	200
Torrance	17,000	626	17,000	627	22,000	658	28,000	647
Dominguez	11,000	72	11,250	72	15,500	78	20,500	71
Rosecrans	6,000	106	6,000	106	8,500	119	15,250	132
Balance of State	130,500	5,216	130,000	5,210	152,000	5,451	159,000	5,717
Total for State	633,500	10,674	636,250	10,655	622,500	11,290	607,975	11,278

6½%
FRANKLIN
FIRST MORTGAGE BONDS
Secured by FIRST MORTGAGES on LINCOLN-BUILT HOMES

FIRST MORTGAGES on Lincoln-Built Homes afford the highest type of investment security. These homes are located in the choicest, most highly-restricted residential districts. They are designed exclusively and built expressly for families of *high moral responsibility and financial standing.*

FRANKLIN BONDS are secured by first mortgages on carefully-selected improved real property deposited with a local bank, as Trustee, at the ratio of 110% of the value of the bonds outstanding. No Mortgage exceeds 60% of the appraised value of the property.

These bonds, because of the sound and widely diversified security back of them, constitute an exceedingly attractive investment... yielding a liberal return of 6½%.

Maturities... 3, 5 and 10 years.

Issued in denominations of $500 and $1000.

Mail the coupon below for complete information.

Franklin Bond Corporation
Owned and Operated by
Lincoln Mortgage Company
Combined Resources over $3,000,000
Suite 1235 Subway Terminal Building, *Telephone MUtual 6151*

Mail this Coupon

FRANKLIN BOND CORPORATION:
Without obligation on my part, kindly send me literature describing Franklin First Mortgage Collateral Trust 6½% Gold Bonds.
Name _____ Address _____

Well Informed Analysts Point to the
Upward Trend of Bank Stocks
as an indication of more than ordinary activity in the market and a forecast of considerably higher price levels that will prevail.

There is one bank stock that we have carefully studied and which we consider is selling below its value. We believe this stock will show a substantial advance.

Very satisfactory profits should be taken by those who investigate this opportunity NOW!

Our Installment Purchase Plan
brings to you the opportunity of sharing in the advances of this stock on a most liberal basis. You have the convenience of paying only 20% down and the balance in 20 monthly installments. Do not overlook this opportunity. Either call, telephone or mail the coupon TODAY.

Please send me details about your time payment plan on these stocks.
Name .....
Address .....
City .....
Phone T-8-27

STOCK & REALTY ASSURANCE CORP.
FINANCIAL CENTER BLDG.
704 S. Spring St. TRinity 6728
LOS ANGELES

General Water Works Corporation
First Lien and Collateral Trust 5% Bonds due 1943
Priced at 90¼
To Yield 6.00%
Circular on request
Howe Snow & Co.
Incorporated
Russ Building
San Francisco
Telephone Douglas 2838
New York Chicago Detroit
Grand Rapids Minneapolis
Philadelphia

Associated Gas and Electric Company
61 Broadway, New York
Dividends
The Board of Directors has declared the following quarterly dividends payable September 1, 1928, to holders of record July 31, 1928:
Dividend No. 14
$6 Dividend Series Preferred Stock—$1.50 per share in cash or $.50/100ths of a share of Class A Stock for each share of Preferred Stock held.
Dividend No. 11
$6.50 Dividend Series Preferred Stock—$1.62½ per share in cash or $.51/100ths of a share of Class A Stock for each share of Preferred Stock held.
This is equivalent to permitting holders of said Preferred Stocks to apply their cash dividend to the purchase of Class A Stock at the price of approximately $46 per share as compared with the present market price of about $46.75 per share. The stock dividend is equivalent to approximately $6.40 per share per annum for the $6 Dividend Series and $6.93 per share per annum for the $6.50 Dividend Series Preferred Stock.
M. C. O'KEEFFE, Secretary.

West Coast Bancorporation
Class "A" Stock
Int'l Securities Corp'n of Amer.
6% Pref. Stock
Vancouver Kraft
First Mtg. 6½s
West Coast Tel'pn
First and Ref. 5s
Circulars on request
BOND & GOODWIN & TUCKER
INCORPORATED
LOS ANGELES
453 So. Spring Street
San Francisco Seattle Portland

Complete Investment and Brokerage Service
You are cordially invited to make full use of the facilities offered by our Brokerage and Statistical Departments.
New York and Los Angeles Quotation Boards at your disposal.
Gorman, Kayser & Co.
Member Los Angeles Stock Exchange
650 So. Spring St.
Telephone TRinity 2841

Independence!
Those who buy at Rancho Santa Fe are people who get the facts first, then make up their own minds.
RANCHO SANTA FE
Information Office
546-547 Roosevelt Bldg.,
Los Angeles.
Telephone MUtual 0111.
Station 430.

Last-Minute News From Petroleum Fields and Marts of Trade

OIL SHIPMENTS AT PORT MOUNT

Week's Total Announced as 44,000 Barrels More

Even Tendency During This Summer Indicated

Where It Went Disclosed by Official Review

Bulk petroleum shipments from Los Angeles Harbor last week, amounting to 2,497,050 barrels, exceeded the movement of the previous week by 44,000 barrels, indicating that exports of oil products from this port are running rather even this summer, and holding close to a mark of 10,000,000 barrels per month.

Fuel oil led the list last week, amounting to 973,670 barrels, crude being second with 725,773 barrels and gasoline third with 687,730 barrels.

The Pacific domestic trade took 1,337,507 barrels, consisting of 473,112 barrels of crude, 566,937 barrels of fuel and 297,468 barrels of gasoline.

The Pacific foreign trade took 683,571 barrels, including 169,683 barrels of crude, 406,733 barrels of fuel, 34,053 barrels of topping crude, 62,000 barrels of gas, 4621 barrels of Diesel and 6481 barrels of batching oil.

The Atlantic domestic trade called for 475,972 barrels, embracing 82,978 barrels of crude, 64,732 barrels of gas oil and 328,262 barrels of gasoline. The shipments for the week were listed as follows:

PACIFIC DOMESTIC

La Placentia to Martinez with 76,965 barrels of crude for Union Oil Company.
Emidio to Portland with 74,544 barrels of gas for General Petroleum Corporation.
Tejon to Portland with 75,949 barrels of fuel for General Petroleum Corporation.
Neches to San Diego with 59,224 barrels of fuel for United States Navy.
Dist. of Columbia to Richmond with 74,655 barrels of crude for Standard Oil Company.
Cathwood to Martinez with 77,842 barrels of crude for Union Oil Company.
Barge No. 2 to San Diego with 4465 barrels of gas for Standard Oil Company.
Solitaire to Oakland with 35,567 barrels of gas for Texas Company.
Kanawha to Bremerton with 55,154 barrels of fuel for U. S. Navy.
Capt. A. F. Lucas to Willbridge with 46,418 barrels of fuel for Standard Oil Company.
J. C. Pitsimmons to Point Wells with 65,334 barrels of fuel for Standard Oil Company.
Barge No. 41 to San Diego with 4410 barrels of gas for Standard Oil Company.
W. S. Miller to Portland with 74,022 barrels of fuel for Standard Oil Company.
H. M. Storey to Richmond with 104,000 barrels of cdude for Standard Oil Company.
Richmond to Richmond, with 65,000 barrels of crude for Standard Oil Company.
S. C. T. Dodd to Point Wells with 80,302 barrels of gas for Standard Oil Company.
Dist. of Columbia to Richmond with 74,650 barrels of crude for Standard Oil Company.
Kekoshee to Oakland with 58,185 barrels of fuel for Richfield Oil Company.
Lebec to Portland with 85,674 barrels of fuel and 7422 barrels of gas for General Petroleum Corporation.
Neches to San Diego with 59,258 barrels of fuel for United States Navy.
Radiant to San Diego with 12,500 barrels of gas for Union Oil Company.
Lake Miraflores to San Francisco with 13,084 barrels of gas for Western Oil Refining Company.
El Segundo to San Diego with 32,465 barrels of fuel for Standard Oil Company.
Lubrico to Portland with 76,485 barrels of gas for Standard Oil Company.

PACIFIC FOREIGN

Hoyesan Maru to Osaka with 5621 barrels of diesel for Mitsui & Company.
Argyll to Santa Rosalia with 26,597 barrels of fuel for Cie de Boleo
Silverelm to Calcutta with 6481 barrels of batching oil for Kerr Line.
Cleanmore to Hoiau with 29,061 barrels of crude and to Tsuchiseki with 34,053 barrels of topped crude for Chile Steamship Company.
J. A. Moffett to San Jose, Guatemala, with 35,764 barrels of fuel and to La Union, C. R., with 25,893 barrels of fuel for Standard Oil Company.
Sealaria to Wellington with 62,000 barrels of gas for Shell Company.
Altair to Shanghai with 65,472 barrels of fuel for Standard Transportation Company.
Canadian Farmer to Vancouver with 3373 barrels of crude for Canadian National Steamship Company.
Chilsco to Antofagasta with 43,049 barrels of fuel for Chile Steamship Company.
Canadian Observer to Vancouver with 3547 barrels of crude for Canadian National Steamship Company.
La Placentia to Antofagasta with 76,528 barrels of fuel for Union Oil Company.
Montebello to Vancouver with 82,051 barrels of crude for Union Oil Company.
Cedar Hurst to Yokohama with 31,651 barrels of fuel efor Mitsubishi & Company.
Cuyama to Pearl Harbor with 56,538 barrels of fuel for United States Navy.
Cathwood to Balboa with 76,362 barrels of fuel for Union Oil Company.

ATLANTIC DOMESTIC

Dixie Arrow to New York with 96,664 barrels of gas for Standard Oil Company.
Aladdin to Baltimore with 69,440 barrels of gas for Standard Oil Company.
Sun to Philadelphia with 82,000 barrels of gas for Sun Oil Company.
Francis E. Powell to Philadelphia with 80,158 barrels of gas for Atlantic Refining Company.
Halo to Philadelphia with 82,978 barrels of crude for Cities Service Refining Company.
Algonquin to New York with 64,732 barrels of gas oil for Standard Transportation Company.

Collins Returns After Survey of Mining Region

Glenville A. Collins of this city, president of the Collins Western Corporation, consulting engineers, has returned from Tonopah, Nev., where he made an examination of mining property east of the Belmont mine in behalf of a coterie of Los Angeles capitalists and mining operators.

As a result of the examination and report, it is stated, the probabilities are that a deep shaft-sinking campaign eventually will be carried on, following the installation of a large head-frame and modern hoisting plant. In mine development laterals will be put out from the shaft at intervals in exploratory work in the endeavor to uncover the extension of the rich and mammoth ore bodies which have made Tonopah district famous.

The steam power plant being constructed for the Hope Metals Company near Winkleman, Ariz., Mr. Collins says, rapidly is nearing completion and is expected to be ready for service in September. The Hope Metals also is building a 100-ton daily capacity oil flotation plant which is expected to go into commission in October in the treatment of high-grade silver-lead ores.

ALLEGHANY ACTIVE

With eighty men working on the Sixteen-to-One, a new strike in the Yellow Jacket, the Gold Dollar being worked by leasers, the oriental working a small crew and the Plumbago and Wonder getting ready for operations, the Alleghany mining district is showing considerable activity.

CINNABAR VEIN OPENED

Thirty men are now employed at the Mirabel quicksilver mine in Lake county and new equipment is being installed for volume production on a new body of ore just opened up.

WEEKLY STOCK RANGE

Bureau of Statistics of the Merchants' National Trust and Savings Bank issues the following table of the range of prices on the New York Stock Exchange for the week ending August 25, 1928, together with the net changes as compared with the close of the preceding week. (+Gain, —Loss.)

Stocks—	Low.	High.	Last.	Net change.
Adams Express	293	339	228	+ 38
Air Reduction	194½	787½	77	+ 6¼
Alax Rubber	7¾	8½	8¼	+ ⅛
Allied C. & D.	181¼	204	203½	+ 13¼
Allis-Chal. Mfg.	127¾	132¾	132½	
Amerada Co.	31	31½	31½	
Am. Ar. Chem.	19	20¾	19¾	+ ⅛
Do. pfd.	97	97	97	+ 1¼
Am. Best Sug.	21¾	26¼	25¾	
Am. Bosch Mar.	32¾	34	33¾	— ⅛
Am. Br. Shoe	39¾	40¾	40¾	+ ⅛
Am. Br. Boveri	13	14¾	13¾	+ ⅛
Am. Can	124¾	127¾	127¾	+ ¾
Am. Car&Fdry.	104½	107½	106¾	+ 2½
Am. Drug. Sn.	89¾	92	92	
Am. Express	111¾	124½	123¾	+ ¾
Am. For. Pow.	19¾	21¾	21¾	+ 2⅜
Am. Ice	35¾	37	36½	+ ¾
Am. Int. Corp.	42¾	44½	43¾	+ ⅛
Am. Linseed	96¾	103½	103	+ 6¼
Do. pfd.	115	122	118	+ 3¾
Am. Locomotive	89¾	96¾	96½	+ ⅝
Am. Metals	48¾	48¾	48¾	
Am. Radiator	147¾	153¾	151	+ ¾
Am. Republics	67	67¾	67¾	+ 2⅜
Am. Silk. Rax.	64½	67¾	67¾	+ 2
Am. Seating	31¾	32½	31¾	
Am. Sh.&Co.	3¾	4	4	
Am. Sm.&Ref.	212¾	238	238	+ 13¾
Am. Snuff	160	163	163	+ 3½
Am. Stl. Fdry.	52¾	54½	53¾	— ⅛
Am. Sug. Ref.	69¾	72¾	71	+ 2¾
Do. pfd.	107½	127¾	107¾	+ 2¾
Am. Sum. Tob.	64¾	65¾	64¾	+ ⅛
Am. T. & T.	173¾	180½	179	+ 3¾
Am. Tobacco	161	163¾	163¾	+ 2¾
Do. Cm. Cl. B	160½	163¾	163½	+ 2¾
Am. W. W.&E.	57½	61	59	
Am. Woolen	16¾	17¾	16¾	— ⅛
Anaconda Cop.	42¾	43¾	42¾	— 1
Am. Zinc, Lead & Sm. pfd.	85	86¾	84½	— ⅝
Anaconda Cop.	66	72	71½	+ ⅝
Armour "A"	19	21	21¼	+ ⅛
Armour "B"	19	21	21¼	+ ⅛
Assoc. Dry Gds.	46½	49¾	48¾	+ 2⅜
Assoc. Oil			48¾	+ 2⅜
Atch. T.&S.F.	191¼	194¾	194	+ 2¾
Do. pfd.	101	101¾	101½	+ ⅛
Atlantic C.L.Ry.	105	108	108	+ ½
Atlan. G.&W.I.	47½	49¾	48½	+ ½
Atlantic Ref.	169¾	171¾	169¾	+ 1¾
Auto Sales	16	16¾	16¾	+ ⅛
Auto Stroe Rax.	46	46	46	+ ⅛
Baldwin Loc.	245	245	245	+ 7½
Balti. & Ohio	113	115	115	+ 2¾
Do. pfd.	78	80	78½	+ ½
Barnsdall Cl. A	24½	27¾	26¾	+ 2¾
Do. "B"			26¾	+ 2¾
Bayuk Bros.	104¾	105¼	104¾	+ ¾
Beechnut	75½	77¾	76¾	+ 2¾
Beldwin Bros.	91	91¾	91¾	+ ¾
Beth. Stl. Corp.	60¼	62¾	62¾	+ 2¾
Do. pfd.	118	120	120	+ 2¼
Bon Ami "A"			85¼	+ ¼
Borden Co.	80	87¾	86	+ 5
Briggs Mfg. Co.	36¾	38¾	38¾	+ 2
Brooklyn Edison	245	248	247¾	+ 3
Brooklyn-Man.	66¼	70	70	+ 3¾
Brunswick Balke	44	46¾	45¾	+ 1¾
Bucyrus-Erie	34½	38¾	37¾	+ 3¼
Burns Bros. "A"	110¾	120¼	119¾	+ 8¾
Burroughs Mch.	140	153¾	154½	— 18¼
Butte & Sup.	9	11¾	10¾	+ 1
Butterick	44	47¾	47¾	+ 3¾
Byers, A. M.	96¼	106¾	106¾	+ 10¾
Cal. Packing	73½	75¾	74	— ½
Cal. Petroleum			31	
Calumet Ariz.	96¼	103¾	102¾	+ 5½
Canada Dry	26	27¾	27¾	+ 1¾
Canadian Pac.	209¾	214¾	212½	+ 2¾
Case T. Mach.	331¾	349¾	337¾	+ 5¾
Cen. Alloy Steel			39¾	+ ¾
Cerro de Pasco	77¾	78¾	78¾	— ¼
Certain-teed Pr.	43½	44½	44½	+ ¼
Chesapeake Corp.	64¾	67¾	65¾	— ¼
Ches. & Ohio	183	183¾	184	
Chicago & Alton	16¾	16¾	16¾	— ¼
Do. pfd.	16	17¾	16½	+ ¼
Chi. & E. Ill.	50	50	50	— 1
Do. pfd.	61¾	63¾	63¾	+ 1¾
Chicago G. W.	13¾	14¾	13¾	— ¼
Do. pfd.	31	31	31	
C. & N. W.	84¾	87¾	87¾	+ 3¾
C. M. & St. P.	37	38¾	37¾	+ ¾
Do. pfd.	47¾	49¾	49¾	+ 1¾
Chi. Paeu. Tool	111	112	111	— ¼
C. R. I. & P.	121¾	124¾	123¾	+ 2¼
Childs	47	50	50	+ 3
Chile Copper	44¾	45¾	45¾	+ ¾
Chrysler Mot.	93¾	100	97¾	+ 3¾
City Stores "B"	86	87¾	87	
Coca Cola	166	167¾	164¾	+ 1¾
Collins Aikman	55¼	58¾	58¾	+ 3¾
Colo. Fuel	61	63¾	62	
Colo. & Southh.			6	
Colum. G. & E.	117¾	121¾	119¾	+ 1¾
Columb. Carbon	97¾	99¾	99	+ 1¾
Com'l Solvents	160¼	175	173¾	+ 8¾
Com'wealth Pw.	73	75	74¾	+ 1¾
Congoleum	25¾	27¾	27¾	+ 2¾
Congress Cigars	79¾	79¾	79¾	
Cons. Cigars	73	75	74	+ ¾
Con. Gas. N. Y.	93¾	98¾	98¾	+ 3¾
C. Rx. Cuba pfd	73¾	77¾	77¾	+ 3¾
Cont'l Bak. "A"	22	23¾	23¾	+ 1¾
Do. "B"	5	5¾	5¾	
Do. pfd.	80½	82¾	81¾	+ 1¾
Cont'l Can	114¾	118¾	118¾	+ 3¾
Cont'l Motors	11¾	12¾	12¾	+ ¾
Corn Prod. Ref.	82¾	85¾	84½	+ 2¾
Crucible Steel	76¾	79¾	79¾	+ 3¾
Cuba Cane Sug.	17¾	18¾	18¾	+ ¾
Do. pfd.	17	18¾	18¾	+ ¾
Cuban-Am. Sug.	12¾	13¾	13¾	+ ¾
Cuba Co.	24	25	24	— ½
Cudahy	73	78¾	78¾	+ 5¾
Curtiss Aero	105¼	114¾	113¾	+ 8¾
Cuyamel Fruit	49¾	50	49¾	— ¼
Davison Chem.	61¾	64¾	64¾	+ 2¾
Del. & Hud.	192	200¾	199¾	+ 6¾
Del. Lack. & W.	132¾	135¾	135	+ 2¼
Det. Edison	118	119	119	+ ¾
Dodge "A"	19¾	20¾	20¾	+ ¾
Do. pfd.	98¾	100	100	+ ¾
Dome Mines	24¾	25¾	25¾	+ ¾
DuPont	374	381¾	381¾	+ 5¾
Dvnz. Inc.	26¾	28¾	28¾	+ 2¾
Eastman Kodak	183¾	190¾	185¾	+ 2¾
Eaton Axle	47	49¾	49¾	+ 2¾
Elec. Auto Lite	80	86¾	86¾	+ 5¾
Electric P.&L.	88	89¾	89¾	+ ¾
Elec. Stor. Bat.	114¾	118¾	118¾	+ 3¾
End.-Johnson	71¾	73¾	73¾	+ 1¾
Eng. Pub. Serv.	71¾	73¾	73¾	+ 1¾
Erie	53¾	55¾	55¾	+ 1¾
Do. 1st pfd.	56¾	57¾	57¾	+ ¾
Do. 2nd pfd.	50¾	52¾	52¾	+ 1¾
Eureka Vac.	66	67¾	67¾	+ 1¾
Federal M. Ti.	17¾	21¾	21¾	+ 3¾
Fisk Rubber	21¾	24¾	24¾	+ 2¾
Fleisch. Yeast	71¾	75¾	75¾	+ 3¾
Fonteilo Co.	38¾	40	39	+ 1
Fox Film "A"	84½	87¾	87¾	+ 2¾
Freeport Texas	65¾	68¾	68¾	+ 2¾
Gabriel Snub.	23¾	25¾	25¾	+ 1¾
Gen. Out. "A"	34½	36¾	36¾	+ 1¾
Do. cfts.	33¾	34¾	34¾	+ ¾
Gen. Asph. Tank	71¾	73¾	73¾	+ 1¾
Gen. Asphalt	73	79¾	79¾	+ 5¾
General Cigar	69¾	72¾	72¾	+ 2¾
General Elec.	153¾	161	161	+ 6¾
Gen. G.&E. "A"	55¼	56¾	56¾	+ 1¾
Gen. Motors	182	190¾	190¾	+ 6¾
Gen. Ry. Signal	185	196¾	194¾	— ¼
Gen. Refractor.	53¾	55¾	55¾	+ 1¾
Gimbel	101¼	106¾	105	+ 3¾
Gilden Co.	23	27¾	24½	+ 1¾
Gold Dust	90	101¾	99	+ 8¾
Goodrich Co.	96	101¾	99¾	+ 3¾
Goodyear	53¾	64¾	64¾	+ 9¾
Do. pr. pfd.	97	98¾	98	— ¼
Graham-Paige	40½	44¾	43¾	+ 3¾
Granby Cons.	54¾	59¾	58¾	+ 4¾
G. Northn. pfd.	84¾	90¾	90¾	+ 1¾
Do. I.O. prop.	31	34	34	+ 1¾
Gt. West. Sug.	32¾	34	34	+ 1¾
Greene Cananea	100¼	110¾	110	+ 8¾
Gulf States Stl.	61¾	67¾	67¾	+ 5¾
Hartman "B"	17	17¾	17	— ¼
Harvester	280	288	284¾	+ 3¾
Homestake	72	75	75	+ 2¾
Household Prod.	69¾	72¾	72¾	+ 3¾
Hous. Oil Tex.	137¾	145¾	143¾	+ 4¾
Howe Sound	57¾	59	59	+ 1¾
Hud. & Man.	57¾	59¾	57¾	— ¼
Hudson Motors	74¾	80¾	80¾	+ 5¾
Hupp Motors	61¾	67¾	67¾	+ 5¾
Ill. Central	140¾	142¾	140¾	— ¼
Independ. Gas.	25¾	26¾	26¾	+ ¾
Inland Steel	64	65¾	65¾	+ 1¾
Inspiration Con.	30¾	32¾	32¾	+ 1¾
Interb. R. Tr.	44¾	49¾	49¾	+ 4¾
Intl. B. Mach.	128	135	135	+ 6¾
Intl. Cement	67¾	68¾	68¾	+ ¾
Intl. C. Eng.	58¾	62¾	62¾	+ 3¾
Intl. Match. pf.	103	107¾	106¾	+ 3¾
Intl. Nickel	99¾	104¾	104¾	+ 3¾
Intl. Paper	68	69¾	68	— ¼
Intl. Phone	178¾	181¾	181¾	+ 2¾
Jewel Tea. Inc.	128	132	130	+ 1¾
Johns Manville	122½	127¾	127¾	+ 3¾
Jordan Motors	8½	9	9	+ ¼
K. C. Southern	50¼	51¾	51¾	+ ¾
Kayser (J.) Co.	69¾	76¾	76¾	+ 6¾
Keith Albee	191¾	200¾	199¾	— ¼

Stocks—	Low.	High.	Last.	Net change.
Kelly-Spr. Tire.	19	20¾	19	+ ⅛
Kelvinator	8	9¾	9¾	+ ⅛
Kennecott Cop.	95¼	98	97½	+ 1¾
Kraft Cheese	65½	69¾	67½	+ 1½
Kresge Co.	54	61¾	61½	+ 1½
Kress	74	82¾	81½	+ 1½
Kroger	104¾	109¾	102	
Lago Pet.	112	119¾	111¾	— ¾
Lambert	31	32	31	
Lee Tire	107¾	116¾	115	+ 6¾
Lehigh Valley	185	202¾	202¾	+ 14¾
Lehn & Fink	88	106¾	99¾	+ 1¾
Lig. & Myers.	50¾	54¾	54¾	+ 3¾
Do. "B"	80¾	92¾	92¾	+ 4
Limo Loco.	88	92	92	+ 3
Liquid Carb.	39½	46¾	46¾	+ 6¾
Loew's, Inc.	34¾	38	38	+ 3¼
Lorain-Wilys.	54¾	58	56½	+ 1¾
Lorillard (P.)	54	65½	59¾	+ 5¾
Louisiana Oil	28½	30¾	29¾	+ 1¾
Louis. & Nash.	145	147¾	147¾	+ 1¾
Ludlum Steel	139½	149¾	144¾	+ 4¾
Mack Trucks	58½	63¾	61½	+ 2¾
Macy	44¾	46¾	46¾	+ 1¾
Mad. Sq. Card.	371	377	376	+ 5
McIntyre Por.	23½	24½	24½	+ ¾
Mahana Copper	20¾	21¾	21¾	+ ¾
Manh. Elec.	49¾	52¾	51¾	+ 1¾
Manh. Ry. Mod.	44¾	46¾	46¾	+ 1¾
Manh. Shirt	32¾	34	34	+ 1¾
Maracaibo Oil	16	16¾	16¾	+ ¾
Mat. St. prior.	43½	44¾	44¾	+ ¾
Maland Oil	36¾	38¾	38	+ ¾
Martin-Parry	17¾	19¾	19¾	+ 1¾
Mathieson Alk.	135¾	141	141	+ 5¼
Max. Dept. St.	77¾	82¾	82¾	+ 3¾
Maytag Mfg.	27¾	29¾	29¾	+ 1¾
Mercantile Mar.	47¾	51¾	51¾	+ 3¾
Do. pfd.	84½	86	84¾	— ¾
Met. Goldwyn	36	38¾	38¾	+ 2¾
Mex. Seaboard	29¾	30¾	30¾	+ ¾
Miami Copper	31	32	31¾	+ ¾
Mid Cont. Pet.	29¾	30	30	+ ¼
Miller Rubber	18¾	20¾	20¾	+ 1¾
Mo. Kan. & Tex.	39¾	41¾	41	+ ¾
Do. pfd.	103¾	104¾	104¾	+ ¾
Mo. Pacific	63¾	69	67¾	+ 2¾
Do. pfd.	115¾	121	120¾	+ 2¾
Montana Power			120¾	+ 2¾
Mont. Ward	192¾	216¾	215¾	+ 15¾
Moon Motors	8¾	9¾	9¾	+ ¾
Motion Picture	74¾	81¾	79¾	+ 4¾
Motometer	21¾	23¾	23¾	+ 1¾
Motor Wheel	43¾	45¾	45¾	+ 1¾
Mullins Body	43¾	45¾	45¾	+ 1¾
Munsingwear	42¾	50¾	49¾	+ 4¾
Nash Motors	50½	56	56	+ 4¾
Natl. Bellas H.	84¾	90	89¾	+ 3¾
Natl. Biscuit	166	170	169¾	+ 3¾
Natl. Cash Reg.	43¾	44¾	44¾	+ ¾
Natl. Dairy	84¾	87¾	87¾	+ 3¾
Natl. Distillers	41¾	43¾	43¾	+ 1¾
Natl. Enam.&S.	41¾	42¾	42¾	+ ¾
Natl. Lead	130	135¾	133¾	+ 3¾
Do. pfd. A	127¾	134¾	134¾	+ 4¾
Natl. Sugar	43¾	46¾	46¾	+ 2¾
Nev. Cons. Cop.	24	26¾	26¾	+ 2
N. Y. Air Brake	74¾	77¾	77¾	+ 2¾
N. Y. Central	157¾	162¾	162¾	+ 4¾
N.Y. Chic.&St.L.	123	129¾	123	
N. Y. Hoffman	14	15	15	+ ¾
N.Y.N.H.&Hrtfd.	58¾	60¾	60¾	+ 1¾
N.Y. Ontar.&W.	27¾	29¾	28¾	+ ¾
Norf. & Western	181¾	185	183¾	+ 1¾
No. Amn. Co.	39¾	42¾	42¾	+ 2¾
Northern Pacific	96¾	99¾	98¾	+ 2¾
Omnibus Corp.	20¾	21¾	21¾	+ ¾
Oil Well Sup.	23	25¾	25¾	+ 2¾
Owens Bottle	104¾	107¾	107¾	+ 2¾
Oliv Elevator	204	214¾	214¾	+ 10¾
Otis Steel	10¾	12¾	12¾	+ 1¾
Owens Bottle	97¾	102¾	102¾	+ 4¾
Pacific Gas & E.	48	49¾	49¾	+ ¾
Packard	23¾	25¾	25¾	+ 1¾
Pan Am. Pet. "B"	42¾	45¾	45¾	+ 2¾
Do. Class "B"	41¾	44¾	44¾	+ 2¾
Param. Famous	138¾	145¾	145¾	+ 6¾
Park Utah	9¾	10¾	10¾	+ ¾
Pathe	19¾	20¾	20¾	+ ¾
Patino Mines	31¾	33¾	33¾	+ 1¾
Peerless Motors	8¾	9¾	9¾	+ ¾
Penick & Ford	31¾	34¾	34¾	+ 2¾
Pennsylvan. R.R.	42¾	43¾	43¾	+ ¾
Peoples Gas Chi.	102¾	104¾	104¾	+ 1¾
Pere Marquette	130	133	133	+ 1¾
Phila. Co.	60	63	63	+ 1¾
Phill. Coal	154¾	163	163	+ 6¼
Phillip Morris	154¾	163¾	163¾	+ 6¼
Phillips Petrol	39	40¾	40¾	+ 1¾
Pierce-Arrow	13¾	15¾	15¾	+ 1¾
Do. pfd.	59	65¾	65¾	+ 5¾
Pierce Oil	23¾	24¾	24¾	+ ¾
Pierce Pet.	21¾	23¾	23¾	+ 1¾
Pittsburgh Coal	47¾	49¾	49¾	+ 1¾
Pittsburgh Fla.	145	151¾	151¾	+ 6¾
Postum Cereal	91¾	94¾	94¾	+ 2¾
Pressed Stl. Car	24¾	25¾	25¾	+ ¾
Prod. & Ref.	28¾	29¾	29¾	+ ¾
Pub. Ser. N. J.	84¾	87¾	87¾	+ 2¾
Pullman Co.	73¾	77¾	77¾	+ 3¾
Do. Alcazar Sug.	25¾	28¾	28¾	+ 2¾
Pure Oil	23¾	24¾	24¾	+ ¾
Purity Bakeries	95	100¾	100¾	+ 5¾
Radio Corp.	172¾	194¾	193¾	+ 16¾
Reading	93¾	97¾	97¾	+ 3¾
Remington Rand	24¾	25¾	25¾	+ ¾
Rep. Iron & Stl.	57¾	61¾	61¾	+ 3¾
Reynolds Spr.	43¾	45¾	45¾	+ 1¾
Reynolds Tob. "B"	135	145	145	+ 9¾
Royal D. Co. (N. Y. shrs.)	57¾	59¾	59¾	+ 1¾
St. Joseph L.&	112	117¾	117¾	+ 5¾
St. Louis-S.W.	97¾	105	103¾	+ 5¾
Savage Arms	19¾	20¾	20¾	+ ¾
Schulte Stores	23¾	25¾	25¾	+ 1¾
Seaboard A. L.	13¾	15¾	15¾	+ 1¾
Do. pfd.	48	49¾	49¾	+ 1¾
Sears, Roebuck	130¾	134¾	134¾	+ 3¾
Shattuck (F.G.)	126¾	131¾	129¾	+ 2¾
Shell Un.	27¾	28¾	28¾	+ ¾
Shubert Theat.	26¾	27¾	27¾	+ ¾
Simmons Co.	41¾	43¾	43¾	+ 1¾
Simms Pet.	23¾	24¾	24¾	+ ¾
Sinclair Cons.	21¾	23¾	23¾	+ 1¾
Skelly Oil Co.	30¾	31¾	31¾	+ ¾
Sloss-Sheffield	113	118	118	+ 4¾
So. Cal. Edison	71¾	74¾	74¾	+ 2¾
So. Dairies "A"	23¾	24¾	24¾	+ ¾
Do. "B"	23¾	24¾	24¾	+ ¾
S. Porto R. Sug.	51¾	54¾

Trade

ACK TO BE OPENED

f Companies
ople Finances
ing

Aug. 26. (Ex-
Mossback mine
s to be developed
coalition of the
ng Company with
pany, a corpora-
ines in Canada.
gh the efforts of
d Morris Lauson
re ample capital.
fling on the 400-
ce of milling ore
d, then is to be
00-foot level. The
ne of the largest

declared visible
e twelve-foot ore
Dyke's property in
e the operating
ng surface equip-
work of develop-
on. E. C. Jacobs
at the head of

the old bonanza
Park district is
bout ten tons of
on the dump of
owned by E. W.
weeks of work.
g is as high as

There's No Fog
on your horizon morn-
ings if you own only
Good Bonds

DE FREMERY
& COMPANY
Trinity 2334 · Van Ness Bldg. · La Salle
Sutter 3780 · Hunt Bldg. · San Francisco

H. J. Barnes
& Co.
Members of
New York Stock Exchange
San Francisco Stock Exchange
Los Angeles Stock Exchange
Chicago Board of Trade
LOS ANGELES
Board of Trade Building
111 West 7th St. · Trinity 6131
Branch Offices
ROOSEVELT BUILDING
727 West 7th St. · Trinity 127
HOLLYWOOD
6427 Hollywood Blvd. · Hollywood 920
Other Offices
San Francisco · Oakland
PRIVATE WIRES
New York · Chicago · San Francisco

AT HOME"

September 4, 1928
412 West Sixth Street

TIES GUARANTY BUILD-
-LOAN ASSOCIATION

f Oklahoma

Series D

.27%

r without deduction for
in excess of 25%. Coupon
enable as to principal only.

, Vice President of the

operties, rights and franchises
, now owned, and on all such
er acquired against which any
ued under the Mortgage.

e earnings of the Company,
stituted upon completion of
cing, were as follows:

1927	1928
$5,482,668.18	$6,195,783.28
2,991,946.75	3,208,594.64
$2,490,721.43	$2,987,188.64
the First Mort-	
to be outstand-	
	$912,500.00

ve months ended June 30,
of gross earnings and 81.8%
ere derived from the sale of

erry Company
Adds to Output
in Belridge Area

BAKERSFIELD, Aug. 26. (Exclu-
—Fifty barrels a day has been
ded to the Berry Oil Company
duction in the Belridge field.
company has just completed
. 33 well at a depth of 690
. Pipe was set at 649 feet. Pro-
tion is coming from forty-one
of sand and brown shale. The
s gushed in a few days ago and
flow has reached 360 feet.
The Ohio Oil Company has what
ks like it might be a small pro-
r in its No. 16 well on Sec. 30,
. Tubing is now being run
a test. The well is down 693
being set at 843 feet. A ro-
outfit is being rigged up for
. 17 well on the same sec-

The Belridge Oil Company is try-
to locate the source of water
its No. 15 well on Sec. 26, 27-20.
hole is down 4172 feet. The
was set at 3960 feet.

MARRIAGE RITE CHANGE LOOMS

Bride's Promise to Obey in Danger of Deletion

Queen's Act of Endowing May Be Eliminated Also

Move to Be Made to Change Episcopal Prayer Book

WASHINGTON, Aug. 26. (AP)—The bride's promise "to obey" and the groom's act of endowing her with all his worldly goods," may be dropped from the Protestant Episcopal marriage ceremony when the church general convention of the church meets here in October. The question will be among those to be considered by the house of Bishops and the House of Deputies, the legislative bodies of the church, in connection with efforts to adopt the revised Book of Common Prayer. Slight revisions in the services at morning and evening prayer, and new prayers for special service, good government, missions and other modern activities are contained in the new edition for which bishops, clergy and laymen have been working for fifteen years.

Some 125 and 140 bishops, coadjutor and bishops-suffragan and between 600 and 700 clergy and lay delegates will vote on the revisions. Little controversy is anticipated, save probably over a proposal to eliminate the thirty-nine Articles of Religion. These were set forth in 1571 "for the avoiding of diversities of opinions in religious questions. Churchmen who favor their elimination point out that they are not and never have been a part of the Book of Common Prayer, but simply have been printed under the same cover as supplementary.

Whatever action is taken on the Articles of Book at the Washington session will be of historical significance due to the fact that revisions have been rare. Only three revisions have been made in the history of the American church. The book was compiled during the reign of years between 1540 and 1552 by a commission headed by Archbishop Cranmer, who was assisted by other bishops and six doctors of divinity.

The Rt. Rev. Charles Lewis Slattery, Bishop of Massachusetts, says that things will eliminate many of the expressions which have lost their meanings or are now misunderstood, and that the "Book of Common Prayer will become also the book of the new generation.

In England, where the established church is under state control, matters similar to those which will come before the general convention here in October have been submitted to Parliament for final ratification. Widespread political controversy now wages in Britain over revision of the Book of Common Prayer, yet similar questions are known to be settled without difficulty during the meeting of the House of Lords in Washington.

OR PRODUCE HURTS MARKET

SACRAMENTO, Aug. 26. (Exclu-
—Fewer shipments and better
ity fruit is the key to a better
ket situation, says Director
of the California Depart-
of Agriculture. Consumers
re willing to pay for good goods,
ey will not pay for poor
ds. The poor quality fruit some
ers shippers annually send
the market and brings
returns not only to them-
but to other shippers. Legis-
cannot make markets,
can it prevent the ship-
of much low-grade produce,
states.

The standardization laws establish
minimum limits of quality
may be legally sold; growers
assume responsibility for mak-
sure that quality is high enough
attractive to the consumer.

Reports from eastern representa-
received at the California De-
ment of Agriculture indicate
considerable mildew is present
grape arrivals at the auction
ets of New York, Chicago and
eastern terminals.

This condition is not going to
the market, either for the con-
or the grower," Hecke stated.
ality should be watched more
ely and all defects culled. Green
is not of value to anyone.
quantities of immature Gravenstein and grapes already have been shipped this season. The grape crop is large and a high standard of quality is the only thing that will help the growers from heavy loss. Consumer demand bears a direct relation to price. Shipping only standard quality will not increase the price to consumers but will maintain stability of the price at a point where it will yield a margin to the producer. Growers, in their own interest, should strive zealously to maintain the reputation of California products."

RARE MINERALS, METALLURGY, CHEMISTRY

Qualitative analysis will be given in this department of The Times to correspondents on ores and minerals free of charge. Make each sample of an ounce or so in weight. Be sure to write a letter stating what tests are desired and give the approximate locality from which samples were taken. Do not pulverize the specimens. Give your name and address on paper wrapped with samples.

Five Samples

LOS ANGELES, Aug. 8. Question: Samples 1 and 2 are the dark-colored ones containing iron and what other metals? Nos. 3, 4 and 5, are from large sized rocks with needle-like bunches through the matrix of lime (I take it to be) possibly magnesium-lime, or am I mistaken in that conjecture? These samples come from the White Mountains in Owens Valley.

"JOHNNIE."

Answer: Sample No. 1 is altered magnetite containing hematite (red) and the crystallized variety also. No. 2, is on the order of No. 4. No. 3 is practically the same mineral as No. 4. No. 4 is Wollastonite (silicate of lime,) in a matrix of granular limestone. No. 5 is Bronzite, a variety of Diallage isomorphous with Augite. The samples show that you have not discovered another borax locality.

Three Specimens

POMONA, Aug. 8.—Q.: Your letter at hand, stating that samples from Utah got mixed up in transit. I am sending three samples, one of white clay; is it a good sample of aluminum silicate? I have a vein about two miles long and the specimen is about the average—is it worth bothering with? The small blackish nuggets I get in placer gravel averaging 200 pounds to the yard. The gold in the gravel runs from 25 cents to $7 per yard. Is the red a good grade of iron oxide?

W.

A.: The "nuggets" are crystallized, bocryoidal hematite and represent a good grade of iron peroxide. The red earthy sample is low-grade hematite of doubtful commercial value; impurities aluminum silicate, and not tested for magnesium. The pinkish-white specimens differ in analyses, all are altered and sedimentary mixtures carrying more or less aluminum silicate, silica, sodium chloride, sodium sulphate, magnesium sulphate, and represent problematical commercial values.

Tin Absent

RIVERSIDE, Aug. 9.—Q.: I am sending you a sample of ore on which I would like your opinion through the "In the Earth" department. M.

A.: The sample is altered granite carrying traces of microscopic yellow mica known as cat gold, with biotite (black mica of the mining boys in the hills.)

Three Specimens

LOS ANGELES, Aug. 9.—Q.: Kindly describe accompanying rocks. Do they contain any commercial values? What minerals are contained in same? Rocks were found several miles north of Rosamond, Kern county, California.

W.

A.: Sample No. 1 is low-grade feldspar mixed with graphic granite (Pegmatite.) No. 2 is altered Pegmatite, and No. 3 is altered orthoclase (potash feldspar) carrying native gold in traces.

Graphite

LOS ANGELES, Aug. 10.—Q.: I am sending you under separate cover package containing two samples of material from near Quartzite, Ariz. No. 1 a good quality of graphite? What is No. 2? No. 2 is footwall of No. 1 and each is twenty or more feet thick and several hundred feet in length. M.

A.: The three samples of No. 1 are not flake graphite and are somewhat shale-like. Impurities iron. No. 2 also carries graphite. Proceed further on similar samples by milling and floating the graphite on water. Skim off the supernatant graphite; dry the product at 105 deg. C. and offer the product to dealers in amorphous graphite.

Black Sand

YUCAIPA, Aug. 10. — Q.: The sample of concentrates I am sending you is from a placer found in Riverside county, Pinion mining district, California. It contains gold and I would like to know if the remainder of sample represents any commercial values. What is it? G.

A.: The sample carries no native gold. It is a mixture of magnetic iron ore, hematite, hornblende, garnet, titaniferous iron, a little quartz and feldspar, with traces of yellow mica known as cat gold.

Seven Samples

LOS ANGELES, Aug. 11.—Q.: The samples I am sending you are from the Argus mining district, Inyo county, California. I believe No. 1 is magnesite. What are the black particles in the mass? What is the grayish mass in the quartz sample No. 2? What is No. 3? I believe No. 4 is specular iron ore; any other minerals associated? Is No. 5 molybdenite? No. 6 is of two pieces, the small sample has crystals imbedded on one side; what are they? What is the large sample? Is No. 7, wilframite? Z.

A.: No. 1 is silicious calcite showing no black spots. The brownish microscopical globules and brownish mineral matter are of limonite (hydrous iron peroxide.) Zinc reaction slight. No. 2 is chiefly impure aluminum silicate and the grayish mass seems to be of zinc traces; arsenic present. No. 3 is epidote stained with iron oxides. No. 4 is specular iron and other hematite mixed with porphyritic rock. No. 5 is not molybdenite. It seems to be a greenish altered ferromagnesium silicate with aluminum silicate and sulphuric acid is sparingly present. Both samples of No. 6 are calcite (crystallized lime carbonate.) No. 7 is hematite—limonite traces.

Not Chrysotile

HAYFORK, Aug. 11.—Q.: Inclosed find samples of what we think to be asbestos fiber and rock formation. We would be glad to have your opnion as to grade, quality and value. The samples are from within twelve inches of the surface. P.

A.: The samples are of long-fiber asbestiform variety of actinolite and not of serpentine asbestos known as chrysotile. A better grade might be produced at a little depth and with more prospecting. There are large deposits of similar asbestos in and around Beckwith Pass and elsewhere in California, but it is hard to market at a profit.

Of Doubtful Value.

ANZA, Aug. 12.—Q.: Samples found in San Jacinto Mountains, Riverside county, California. Any commercial values? J.

A.: The small brown specimen is massive rock (garnetyte) showing crystals of brown garnet on one side known as essonite and cinnamon stone. The brownish-yellow iron oxide samples carries no native gold. The remaining specimens are amphibole, a variety of hornblende.

Rock

LOS ANGELES, Aug. 12.—Q.: The sample is from near Piute, Kern county, Cal. Please analyze it for silver, platinum and antimony. E. G.

A.: The silicious rock is in part hornblende with some pyroxene. Silver known to mineralogy is absent, and it carries no flake platinum. Pyrite sparingly present. No reaction for antimony. Zinc traces, and for other gold-silver values kindly consult assayers.

Native Gold Absent

LOS ANGELES, Aug. 13.—Q.: Am sending two samples of quartz ore, both from the same ledge in Los Angeles county. Please state contents of same and commercial values, if any. T.

A.: You should have sent massive samples only. Powdered minerals are not tested. No 2 is in part tremolite (light-colored hornblende,) showing a little microscopic potash mica known as sericite. Yellowish microscopic mica is present sparingly and known as cat gold. Part of this rock is pegmatite (graphic granite.)

SULPHUR BEGETS NEW TOWN

Model Community Springing Up Like Magic Due to Development in Texas

WHARTON (Tex.) Aug. 26. (Exclusive)—One of the most striking examples of new town building ever witnessed in Texas is that of the Texas Gulf Sulphur Company, the location of the project being at the large sulphur deposit near here, which the company is preparing to develop on an extensive scale.

Is laid out the townsite of Newgulf on the most modern lines and when it recently began the construction of its sulphur mining plant it also awarded the contract for the erection of 114 residences for its employees. All but about thirty of these homes have been finished and the contract has just been let for the construction of ninety-six additional residences, making a total of 210, all of which will be completed by the time the mining plant is ready for operation.

In the business center of the new town attractive buildings for various kinds of commercial activities have been erected. The company has provided the community with a complete water supply system and natural gas mains have been laid all through the residential and business districts.

Parks, places of amusement and other things that will contribute to the pleasure, convenience and well being of the people of the new town are being provided and Newgulf soon will spring forth as a completed, well ordered modern community.

Near Boling, another town is about to come into being as a result of the sulphur development operations of the Union Sulphur Company. This company has completed laying the foundations for its mammoth steam plant, which will consist of twenty-four boilers with a total capacity of 5000 horsepower.

The new plant will have an initial capacity of 1500 tons of sulphur a day, according to John Richardson, plant superintendent. The company has entered into a contract with the Houston Gulf Gas Company for its fuel supply, and a pipe line is being laid to the plant. Besides the fourteen wells that have been drilled into the sulphur deposit, several others will be finished by the time the plant is ready for operation.

PLATICAS DE LOS LUNES

Por el Profesor R. Guerrero

DEL DEPARTAMENTO ESPANOL DE "THE TIMES"

Corrijanse en la Plática anterior estos yerros: en el tercer párrafo, "calos" y "transúnte" por "calor" y "transeúnte"; y en el penúltimo, "Me pareme" por "Me parece".

En la Plática del 13 de Agosto nos habla el autor del artículo allí transcrito de la "equivocada actuación de cuantos intervienen en la formación de los parques y jardines de Madrid." Correctamente se halla usado aquí el participio pasivo "equivacada" en el sentido de "errada", "desacertada" o "descaminada".

En Hispanoamérica abundan los que usan malamente "equivoco" por "equivacado". En el pasaje anterior nos habrían hablado de la "equivoca actuación de cuantos, etc.", cosa que significa algo muy distinto de lo primero. "Actuación equívoca" es la poco franca, la engañosa, la que puede interpretarse de diferentes maneras. Decimos que un partidario político tiene una actuación equívoca cuando obra de un modo dudoso, y parece querer ganarse las voluntades de los del partido adverso. "Actuación equivocada" se vierte al inglés por "mistaken policy"; "actuación equívoca", por "dubious or equivocal policy". Nunca se diga, pues, a una persona que padece, o creemos padece, un error: "está usted equivoco o equívoca", como a menudo dicen en Hispanoamérica, sino "está usted equivacado o equivocada", que es lo correcto.

Es, asimismo, frecuente que los hispanoamericanos poco cultos empleen el substantivo "equívoco" por "equivocación". Hay que evitar esta confusión. El segundo significa "yerro" o "error"; el primero, según puede verse en el Diccionario de la Academia Española, denota una palabra cuya significación conviene a diferentes cosas; como "Cáncer", que significa uno de los signos del Zodíaco, y también una enfermedad. En retórica, "equívoco" es la figura que consiste en emplear adrede en el discurso palabras homónimas, o una equívoca en dos o más acepciones distintas. "Equivocación" se traduce al inglés por "fault", "error", "mistake"; "equívoco"; por "equivocation", "quibble", "pun".

En el párrafo primero del artículo que estamos comentando hallamos este período: "Las iniciativas ramplonas de un jardinerismo trasnochado han trocado a la villa y corte en un vasto mosaico de praderas."

"Ramplón está aquí usado como adjetivo, en el sentido "vulgar", "chambón" o "chapucero". Es muy frecuente aplicarlo a los artesanos que trabajan torpe o desaliñadamente; y así decimos, "es un zapatero rampión", "es un sastre rampión" (he is a bungling shoemaker, tailor). "Trasnochado", en sentido figurado, como se le emplea en la frase transcrita, quiere decir "falto de novedad y de oportunidad". El substantivo "jardinerismo" no figura en el diccionario oficial; será pues bien reemplazarlo por "jardinería", que si figura, y que significa el arte de cultivar los jardines. En español se da el nombre de "corte" a la población donde habitualmente reside el soberano en las monarquías. Es muy común llamar a Madrid "la villa y corte".

El pasaje arriba transcrito podría, pues, vertirse así al inglés: "The bungling initiatives of a stale gardening practice have turned the capital city into a vast mosaic of meadows."

En el segundo párrafo del artículo que estudiamos, leemos este período: "El arbolado de Madrid fue exhuberante y pródigo; pero, DE UN LADO, los desmoches sin tasa, y DE OTRO, la equivocada orientación de cuantos intervinieron en este servicio, han destrozado la frondosidad de sus paseos, etc."

Los escritores españoles han dado en usar de un modo casi general las locuciones "de un lado" y "de otro lado" para marcar los distintos aspectos que ofrece una persona o cosa, o para enumerar los diferentes factores que contribuyen a algún resultado. Supongo que dichas locuciones estén ya sancionadas por el buen uso en la forma que aquí aparecen; pero la Academia, en su diccionario, nos la presenta con la preposición "por", y no con la preposición "de": "Por un lado me parece muy entendido el médico; por otro muy presuntuoso"; "Por un lado promete ventajas esa empresa; mas por otro, la juzgo muy arriesgada".

Para terminar con los reparos de índole gramatical que he venido haciendo al artículo que comentamos, citaré esta cláusula, que encontramos en su último párrafo: "la cuestión . . . debiera ser regulada por el Estado, al que COMPETIRIA, cuando menos, la alta inspección de su fomento, etc." Aquí el escritor confunde "competir" con "competer". Debía haber empleado este último, y haber dicho "competería".

Vemos, dice el señor Cuervo, que con lamentable frecuencia se confunde "competer" con "competir"; aquél significa pertenecer, tocar, incumbir; éste, contender, rivalizar; conjúguese el primero como "beber", el segundo como "pedir". Ejemplo del uso de "competer": "Los nombres propios, como la palabra lo dice, son particulares de uno, y los comunes COMPETEN a muchos" (Fr. Luis de Leñn, "Nombres de Cristo"). Ejemplo de "competir": "Ninguno sufre a quien COMPITE con él en las calidades del ánimo" (Saavedra, "Empresas", L).

ACTIVITIES INCREASING IN OATMAN

Optimistic Expressions on Future Credited to Operators of Mines

OATMAN (Ariz.) Aug. 26. (Exclusive)—Tom Reed has started afresh on life, with the mill handling thirty tons a day of good ore from the 800 level of the new shaft, as well as small quantities from leases. It is expected that 100 tons a day will be milled soon, as stoping is started on the ore in sight above the main drift and in parallel veins.

One expert opinion is that the mine is in the best shape it ever has been and that the future is one of large promise. Manager Jack Shank is working toward a winze to obtain better ventilation and then will drive ahead, in a known ore district, to the American line, 325 feet from the winze.

The ore in this section sampled $40 a ton, but was hard to handle under conditions that necessitated much tramming on two levels and hoisting in two raises and shafts. Under the new order, this ore and that of the whole Aztec area can be taken out at minimum cost, to be lessened when a tram is started between the head of the new shaft and the mill bins.

Rail Earnings for Month Out

NEW YORK, Aug. 25.—Railroad earnings reported today follow:

ILLINOIS CENTRAL SYSTEM

Month of July, 1928	
Ry. oper. rev.	$13,974,381
Net Ry. oper. inc.	1,662,697
7 months ending July 31—	
Ry. oper. rev.	101,535,837
Net Ry. oper. inc.	14,011,962

$ 753,000x	
415,775x	
3,122,919x	
1,490,104x	

x—Decrease.

NEW YORK CENTRAL

	1928	1927
July oper. rev.	$32,288,479	$31,633,274
Net oper. income	5,470,789	5,681,784
7 mos. oper. rev.	215,395,811	223,300,339
Net oper. income	34,015,377	36,641,076

PERE MARQUETTE

July gross	$3,916,473	$3,854,762
Net oper. income	880,715	792,163
Net income	688,343	698,628
7 mos. gross	24,605,729	25,505,201
Net oper. income	4,556,801	4,850,273
Net income	3,365,071	3,664,595

Robber Traced by Teeth Mark in Soap Apple

BRESLAU, Aug. 26. (AP)—An unusual clew led to the capture of two professional burglars guilty of a series of baffling crimes.

One of the robbers while ransacking an apartment, had picked up an apple from the kitchen table and started to bite it. It happened that the fruit was imitation and made of soap. He dropped it quickly in disgust and the police used the teeth marks later to identify a captive under suspicion.

DON LEE CHAIN WILL BE ON AIR

Hook-up Program for Hour This Evening

Novelty Quintet Will be One Special Feature

Riesenfeld's "Lenora" Also Will be Offered

BY DR. RALPH L. POWER

The Don Lee California chain will hook up again this evening for an hour program at 8 o'clock with KHJ's studio as the point of entertainment distribution, and KMJ, Fresno, and KFRC, San Francisco, as the other two participating broadcasters.

The program structure has been built around the popular music type features, with orchestra, soloists, instrumentalists and the vocal ensemble as the nucleus of the musical bill of fare.

NOVELTY QUINTET

Probably one of the outstanding features will be the novelty quintet, announcement of which was made in The Times yesterday. This will consist of organ, vibraphone, violin, saxophone and harp.

A glance at past records of broadcast performances seems to show that this arrangement is really something new. I, for one, shall be intrigued into listening closely for this part on the well round program of popular music.

"Lenora," Hugo Riesenfeld's most recent musical contribution which soon is to be published, will be heard on the air for the first time tonight, when the United Artists Theater and Samuel Goldwyn cooperate in sponsoring a program between 9 and 10 o'clock over KHJ.

Dr. Riesenfeld, who besides being a musical maestro, is managing director of the United Artists Theater circuit, has dedicated his new composition to Vilma Banky.

COLMAN DEBUT

Tonight's program will be presided over by Fred Niblo as honorary announcer, and will feature the initial radio speech of Ronald Colman. The actor is making his debut before the microphone this evening as a tribute to his producer, Samuel Goldwyn. Another feature of the hour program will be a male chorus of ten voices.

Arthur Kay, musical conductor for KHJ, has invited Dr. Riesenfeld to take charge of the musical program during the hour this evening, and the maestro personally will conduct the symphony orchestra when it renders "Lenora." Several other interesting numbers have been arranged for the special hour which is one of a series the United Artists Theater will sponsor during the ensuing months.

THE RADIO DIAL Hour by Hour

7 to 8 a.m.

KHJ (399.8 M., 750 K.)—Dr. Phillip Lovell at 7:30; Exercises.
KMTR (516.9 M., 580 K.)—Louise Howatt.
KNX (336.9 M., 890 K.)—Exercises.
KPLA (288.3 M., 1040 K.)—Frolic.

8 to 9 a.m.

KFI (468.5 M., 640 K.)—With KPO.
KPON (241.8 M., 1240 K.)—Music.
KHJ (399.8 M., 750 K.)—Early Birds.
KMTR (516.9 M., 580 K.)—Studio.
KNX (336.9 M., 890 K.)—Program at 8:00.
KPLA (288.3 M., 1040 K.)—Frolic.

9 to 10 a.m.

KFI (468.5 M., 640 K.)—Sponsored.
KPON (241.8 M., 1240 K.)—Program, 9:30.
KHJ (399.8 M., 750 K.)—Dr. M. Jarvis to 9:30; "Have you ever heard" at 9:30.
KMTR (516.9 M., 580 K.)—Program.
KNX (336.9 M., 890 K.)—Program.
KPLA (288.3 M., 1040 K.)—Frolic.

10 to 11 a.m.

KFI (468.5 M., 640 K.)—At 10:30.
KPON (241.8 M., 1240 K.)—Music; talks.
KFWB (361.2 M., 830 K.)—Studio.
KHJ (399.8 M., 750 K.)—Agnes White.
KMTR (516.9 M., 580 K.)—Records.
KNX (336.9 M., 890 K.)—Talks.
KPLA (288.3 M., 1040 K.)—Records.

11 a.m. to 12 Noon.

KPON (241.8 M., 1240 K.)—Studio.
KFWB (361.2 M., 830 K.)—Program.
KHJ (399.8 M., 750 K.)—Dr. Paul Dorosch to 11:30; sponsored at 11:30.
KMTR (516.9 M., 580 K.)—Talks.
KNX (336.9 M., 890 K.)—Talks to 11:30.
KPLA (288.3 M., 1040 K.)—Variety.

12 noon to 1 p.m.

KFI (468.5 M., 640 K.)—Shirley Reid.
KPON (241.8 M., 1240 K.)—Studio.
KFWB (361.2 M., 830 K.)—Music; talks.
KHJ (399.8 M., 750 K.)—Concert orchestra to 12:30; Los Angeles Times' world-wide news at 12:30; dance band at 12:45.
KMTR (516.9 M., 580 K.)—Records.
KNX (336.9 M., 890 K.)—Talks.

1 to 2 p.m.

KFI (468.5 M., 640 K.)—Det Stetaw.
KPON (241.8 M., 1240 K.)—Studio music.
KFWB (361.2 M., 830 K.)—Program.
KHJ (399.8 M., 750 K.)—Chas. Wellman.
KMTR (516.9 M., 580 K.)—Sponsored.
KNX (366.9 M., 890 K.)—Talks at 1:30.

2 to 3 p.m.

KFI (468.5 M., 640 K.)—Ann McKinley.
KPON (241.8 M., 1240 K.)—Organ.
KHJ (399.8 M., 750 K.)—Surprise hour.
KMTR (516.9 M., 580 K.)—Records.
KNX (336.9 M., 890 K.)—Talks.

3 to 4 p.m.

KFI (468.5 M., 640 K.)—Helen White.
KPON (241.8 M., 1240 K.)—Records.
KHJ (399.8 M., 750 K.)—Blues.
KMTR (516.9 M., 580 K.)—Frolic.
KNX (336.9 M., 890 K.)—Program.
KPLA (288.3 M., 1040 K.)—Records.

4 to 5 p.m.

KFI (468.5 M., 640 K.)—N.B.C.
KPON (241.8 M., 1240 K.)—Concert orch.
KHJ (399.8 M., 750 K.)—Airplane talk to 4:15; Sheriff's office talk to 4:30; psychology talk at 4:30.
KMTR (516.9 M., 580 K.)—Frolic.
KNX (336.9 M., 890 K.)—Program.

5 to 6 p.m.

KFI (468.5 M., 640 K.)—Children's hour.
KPON (241.8 M., 1240 K.)—Concert orch.
KFWB (361.2 M., 830 K.)—Studio.
KHJ (399.8 M., 750 K.)—Orchestra.
KMTR (516.9 M., 580 K.)—Program.
KNX (336.9 M., 890 K.)—Sponsored.

6 to 7 p.m.

KFI (468.5 M., 640 K.)—Male quartet.
KPON (241.8 M., 1240 K.)—Concert orch.
KFWB (361.2 M., 830 K.)—Organ.
KHJ (399.8 M., 750 K.)—Studio to 6:45; Los Angeles Times' world-wide news at 6:45.
KMTR (516.9 M., 580 K.)—Melodists.
KNX (336.9 M., 890 K.)—Paul Pinatein.
KPLA (288.3 M., 1040 K.)—Classic.

7 to 8 p.m.

KFI (468.5 M., 640 K.)—N.B.C.
KPON (241.8 M., 1240 K.)—Sponsored.
KFWB (361.2 M., 830 K.)—Orchestra.
KHJ (39.8 M., 750 K.)—Concert orch.
KMTR (516.9 M., 580 K.)—Leslie Adams.
KNX (336.9 M., 890 K.)—Play.
KPLA (288.3 M., 1040 K.)—May Leslie.

8 to 9 p.m.

KFI (468.5 M., 640 K.)—N.B.C. program.
KPON (241.3 M., 1240 K.)—Jean Gowan.
KFWB (361.2 M., 830 K.)—Studio.
KHJ (399.8 M., 750 K.)—Sundodgers.
KMTR (516.9 M., 580 K.)—Symphony.
KNX (336.9 M., 890 K.)—Sponsored.
KPLA (288.3 M., 1040 K.)—Orchestra.

9 to 10 p.m.

KFI (468.5 M., 640 K.)—Flohrl.
KPON (241.8 M., 1240 K.)—Musical comedy.
KFWB (361.2 M., 830 K.)—Trio.
KHJ (399.8 M., 750 K.)—Symphony.
KMTR (516.9 M., 580 K.)—Studio.
KNX (336.9 M., 890 K.)—Studio.
KPLA (288.3 M., 1040 K.)—Goofus Trio.

10 to 11 p.m.

KFI (468.5 M., 640 K.)—Concert orch.
KPON (241.8 M., 1240 K.)—Mus. comedy.
KFWB (361.2 M., 830 K.)—Orchestra.
KHJ (399.8 M., 750 K.)—Burtnett's orch.
KMTR (516.9 M., 580 K.)—Arnheim's orch.
KNX (336.9 M., 890 K.)—Eckert's orch.
KPLA (288.3 M., 1040 K.)—Records.

11 p.m. to 12 midnight

KPON (241.8 M., 1240 K.)—Orchestra.
KHJ (399.8 M., 750 K.)—Burtnett's orch.
KNRC (374.8 M., 800 K.)—Orchestra.
KNX (336.9 M., 890 K.)—Arnheim's orch.

12 m. to 1 a.m.

KNX (336.9 M., 890 K.)—Dance music.

Where to Find Things

Useful reference list, including out-of-the-ordinary objects and services that you may not know where to obtain. Arranged alphabetically.

ABDOMINAL BELTS, ARCHES AND Artificial Limbs, Braces. Trusses. LINNEMAN, 703½ W. 8. TU. 4408.

ACCOUNTING, AUDITING Bookkeeping service, income tax specialists, investigation. Reasonable rates. MU. 8075. 447 Subway Terminal Bldg.

ACCOUNTING—COST SYSTEMS installed. Reasonable fee. TU. 7801 M. BECKETT, 206 S. Spring, R. 414.

AMERICAN HOSPITAL ASSOCIATION We keep you well. Medical service. 607 Western Pacific Bldg. VE. 5294.

ANTIQUES—PERIOD JEWELRY—CHINA RARE AND AUTHENTIC PIECES. ART AND ANTIQUE GALLERIES. CROUCH CO., 12 S. HOOVER. DR. 6686.

ANTIQUES—ROSEN'S EMPORIUM WE BUY AND SELL ANTIQUES 1025 N. WESTERN, AVE. GL. 8581.

ANTIQUING AND WOOD CARVING CARL C. ABEL STUDIOS 9131 SUNSET BLVD. OX. 4467.

APARTMENT HOTEL LIBRARY APTS. Newly decorated & furnished, single & double apartments. Strictly first-class. Close in. 5 min. walk from Broadway. 519 S. Flower st. MA. 8134

APPLE CIDER, GRAPE JUICE—CA. 5185. Adelanto Cider Mill, 4094 Mission Road. Special parties. Op. 6 a.m.—12 p.m.

APPAREL—DRESSES FOR LARGER WOMEN. GORTON'S STYLE SHOP 519 W. 7TH ST. TU. 5849.

ARTIFICIAL LIMBS, ABDOMINAL BELTS Leg braces, trusses, plastic hosiery. Daly Artificial Limb Co., 317 E. 5th. TU.1584.

ART INSTRUCTION—COMMERCIAL Meyer Both Co. rep. world's largest firm. 916 Story Bldg., 6th-Broadway. Open eves.

ART OBJECTS ARTISTICALLY RESTORED China, riveted, silver plating and repairing. Chas. Monk, 340 S. Hill. MU. 2702.

ASSOCIATIONS, SOCIETIES, ETC. Auto Club of Southern California Figueroa and Adams. BE. 8600.

ATTORNEY AT LAW—TU. 1888 M. I. GROSSMAN 1035 Merchants' National Bank Bldg.

AUCTIONS—FRANK MELINE CO. TR.6451 Specialists in high class real estate. 706 S. Hill. Miles Allen, Auctioneer.

AUTO BATTERIES AND ELECTRIC RE-PAIRING. DEDRICK, 600 N. Larchmont Blvd. GL. 0105.

AUTO CLUB OF SOUTHERN CALIFORNIA Figueroa at Adams. BEacon 8600

AUTO GARAGE—GENERAL SERVICE—EAST HOLLYWOOD GARAGE 4715 Hollywood Blvd. OL.1216. OL.2712.

AUTO GARAGE, 24-HOUR SERVICE—LA PAULA GARAGE 1652 N. Western ave. HO. 8619.

AUTOMOBILE INSURANCE AT COST AUTO CLUB OF SO. CALIFORNIA Figueroa at Adams. BEacon 8600

AUTOMOBILE INSURANCE INTER-INSURANCE EXCHANGE Figueroa at Adams. BEacon 8600

AUTOMOTIVE EMPLOYMENT AGENCIES KENNETH S. CLARK 1363½ S. Figueroa. WE. 5001

AUTOMOBILE MOTOR TRUCKS. WE.5321 Federal Motor Co. of Cal. 1400 S. Alameda. AND WOODS DISTRIBUTOR.

AUTO PAINTING, 1ST CLASS, CHEAP Jobs. Five written guar. at ½ price. Ira Paint Shop, 7720 Santa Monica. HO.9063

AUTO REPAIRING—JACK MOORE—Try us 903 S. WESTMORELAND. DR. 1254. Motor X-Ray used on all jobs.

AUTOMOBILE TRAILERS—NEW, USED & repossessed. 125 E. 16th. WE. 6181. WESTERN AUTO & TRAILER WORKS

AUTOMOBILE TRUCKS See the Moreland Rebuilt Trucks MCOMBER SALES CORPORATION 2325 S. Main st. Phone WE. 5321.

AUTOMOBILE WASHING & GREASING JOHN DAVIS HO. 7072. 5225 Sunset.

BAKERY—DECORATED WEDDING— & Birthday cakes specialty. Fairfax Cake Shoppe, 722 N. Fairfax av. GL.7701

BAKERY—MATT'S DO-NUT SHOP Open from 7 p.m. until midnight. 2629 S. MAIN. MA. 3601.

BAKERY—SCOTCH SHORT BREAD Logan's Scotch Bakery. OR. 4903. 7364 MELROSE. 3402 W. WASHINGTON.

BATHS—BENEFICIAL RELAXING Massage, chiropractic. Professional, reduction. Hours 10 to 10. TU. 9923.

BATHS—SULTAN TURKISH BATHS Men's Department, Metropolitan 2883. Women's, MA. 8282. 607 S. Hill

BEARINGS—NEW AND REGROUND Pacific Ball Bearing Company, Fafnir Ball & Bower roller. 415 W. Pico. WE.141!

Beauty Shops. Nestle's Circuline Wave SEEGER'S BEAUTY SHOP 6229 Santa Monica Blvd. HE. 5845.

BIBLE INSTITUTE OF LOS ANGELES Training school, Christian leadership. 536 S. Hope st. Radio KTBI. ME. 6701.

BICYCLES & MOTOR WHEELS. VA.1941. Special bargains every Monday. Nat'l Cycle Shop, 719 S. San Pedro.

BOATS. MARINE ENGINES. HARDWARE EMIL AARUP 5111 S. Main. AX. 8839.

BOOKS BOUGHT AND SOLD. MU. 9972. CALIFORNIA BOOK CO., 218 W. 1ST. Our motto is to satisfy.

BOOKBINDERS — HENDERSON Trade Bindery. Superior book binding. 443 S. San Pedro. ME. 6166. TU. 6001.

BOOKS—YE OLD BOOK NOOK Rare & common first editions. Standard sets. 6308 SUNSET BLVD. HE. 3407.

BOOKBINDERS—INDIVIDUAL. TU. 9494 Gold stamping and hand tooling. Bittorff Binding Co., 223 So. Broadway.

BOX LUNCH—L. E. HATFIELD PROP. Only choicest ingredients used. AX.9463. Avalon Box Lunch, 9039 Avalon Blvd.

BEADS RESTRUNG, BAGS REPAIRED Hats remodeled, Gowns made, $6. 810. 812 up. Bertle's. 602 BRACK SHOPS.

BRAKE SPECIALISTS, HOLLYWOOD— SAFETY CORNER 1600 N. WILCOX GL. 8270.

BUZZERS, TELEPHONE SYSTEMS ARNOLD GOLDBERG, CORD SPRINGS. ED YOUNG, SIGNALIST. FA. 3186.

CARPENTER AND CABINET MAKERS Jobbing. Store fixtures, alterations. 625 E. 3rd. TUcker 2597.

CARPENTER SHOP—ALTER, REPAIRS Expert on dry rot. No job too small. Estimates free. OR. 8386. OR. 3760.

CARPET AND RUG CLEANING. MAELLON ORIENTAL RUG CLEANERS 35 years exp. 631 N. Western. OR. 6506.

CEMETERY—Beautiful Hollywood Cemetery. Crem. Perp. Memorial Park. 600 Santa Monica Blvd. H

WHAT'S DOING today

Los Angeles City Club open forum meeting, clubhouse, 833 South Spring street, 6 p.m. Joseph Scott and John M. Quinn will speak.

Hollywood Chamber of Commerce round-table meeting, Hollywood Athletic Club, 6525 Sunset Boulevard, 12:15 p.m.

Quentin Roosevelt chapter No. 5, Disabled Veterans of the World War meeting, Patriotic Hall, 1816 South Figueroa street, 8 p.m.

Interdenominational Conference on the Christian Way of Life, third session, Pacific Palisades, all day.

Pacific Southwest Exposition, Long Beach, 11 a.m. to 11 p.m.

Alpha Sigma Phi Alumni Council, luncheon meeting, University Club, 614 South Hope street, noon.

Southwest Museum exhibit, Highland Park, afternoon.

Los Angeles Museum exhibit, Exposition Park, 10 a.m. to 4:30 p.m.

Free permanent California exhibit, scenic motion pictures, State Exposition Building, Exposition Park, 10 a.m. to 5 p.m.

Motion Pictures

Broadway Palace — Broadway between Sixth and Seventh—"The Perfect Crime."

West Coast Criterion, 642 South Grand avenue—"Street Angel."

Carthay Circle, Wilshire at Carthay Center—"Lilac Time."

Forum, 4550 West Pico—"So This Is Love."

Grauman's Egyptian, 6708 Hollywood Boulevard—"The Wheel of Chance."

Grauman's Chinese, 6925 Hollywood Boulevard—"White Shadows in the South Seas."

Loew's State, Seventh and Broadway—"Oh Kay."

Metropolitan, Sixth and Hill—"The Midnight Taxi."

Million Dollar, Third and Broadway—Closed for alterations.

Shrine Auditorium, Jefferson at Royal—"Wild Geese."

Tower, Eighth and Broadway—"Women They Talk About."

United Artists, Broadway near Ninth—"The Man Who Laughs."

Warner Brothers, Hollywood at Wilcox—"The Terror."

West Coast Boulevard, Washington and Vermont—"Brass Knuckles."

West Coast Uptown, Tenth and Western—"The Mysterious Lady."

West Coast Ritz, Wilshire at La Brea—"A Ship Comes In."

Stage

Belasco, Eleventh and Hill—"The Road to Rome."

Biltmore, Fifth and Grand—"The Godless Girl."

Egan, Pico and Figueroa—"Window Panes."

El Capitan, Hollywood near Highland—"Baby Cyclone."

Hollywood Play House, 1733 North Vine—"Lombardi, Ltd."

Hollywood Music Box, 6126 Hollywood Boulevard—"Pair o' Docs."

Majestic, Ninth and Broadway—"Desert Song."

Mason, 127 South Broadway—Dark.

Mayan, Eleventh and Hill—"Good News."

President, 744 South Broadway—"The Wooden Kimono."

Vine-street, Vine, near Sunset—"Clarence."

Varieties

Burbank, Sixth and Main—Burlesque.

Follies, Fourth and Main—Closed for alterations.

Orpheum, Ninth and Broadway—Jeanne Eagels.

Hillstreet, Eighth and Hill—"Our Gang Kids."

Pantages, Seventh and Hill—"Home James."

THE WEATHER
[Official Report]

LOCAL OFFICE, U. S. WEATHER BUREAU, Los Angeles, Aug. 26.—(Reported by H. B. Hersey, Meteorologist.) At 5 o'clock a.m. the barometer registered 29.99; at 5 p.m., 29.89. Thermometer for the corresponding hours showed 62 deg. and 69 deg. Relative humidity, 5 a.m., 76 per cent; 5 p.m., 66 per cent. Wind, 5 a.m., east, velocity 3 miles; 5 p.m., southwest, velocity 7 miles. Temperatures, highest, 75 deg.; lowest, 60 deg. Rainfall for season, trace; normal to date, .67 of an inch; last season to date, trace. Barometer reduced to sea level.

LOCAL FORECAST

For Los Angeles and vicinity: Fair Monday and Tuesday, with moderate temperature; probably local fog or cloudy in the morning.

STATE FORECAST

SAN FRANCISCO, Aug. 26.—Weather forecast:

San Francisco and vicinity—Fair and mild, but with fog; moderate west wind.

Northern California—Fair, but fog on coast; normal temperature, moderate north and northwest winds on coast.

Sacramento Valley—Fair; normal temperature; gentle south wind.

San Joaquin Valley—Fair; normal temperature; moderate northwest wind.

Santa Clara Valley—Fair and mild, but cloudy at night; gentle northwest wind.

Southern California—Fair, but cloudy at night in extreme west portion; moderate west and northwest winds on coast.

Fire weather forecast for Northern and Southern California—Fog on coast and fair weather. Normal temperature and humidity; gentle variable winds and normal fire hazard over interior.

ARIZONA FORECAST

PHOENIX (Ariz.) Aug. 26.—Forecast for Arizona:

Fair Monday and Tuesday, except probably showers and thunderstorms northeast portion Monday; little change in temperature.

COLORADO RIVER

YUMA (Ariz.) Aug. 26 (Exclusive Dispatch from the United States Reclamation Service.)—Gauge height Colorado River, 17.32 feet. Discharge Sunday, 5540 cubic feet.

TEMPERATURES

Stations—Conditions, 5 p.m.	Max.	Min.	Precip-itation
Abilene	..	68	0
Barkerville	..	32	0
Boise—Partly cloudy	84	56	0
Boston—Cloudy	70	66	.10
Buffalo	..	56	0
Calgary	..	40	0
Chicago—Partly cloudy	76	60	0
Denver—Cloudy	82	52	0
Des Moines	..	62	0
Dodge City	..	66	0
Edmonton—Partly cloudy	62	40	0
El Paso—Partly cloudy	86	64	0
Eureka—Partly cloudy	60	54	0
Flagstaff—Partly cloudy	78	52	0
Fresno—Clear	86	56	0
Galveston	..	82	0
Grand Junction	..	54	0
Havre—Cloudy	52	48	.06
Helena—Cloudy	58	46	0
Huron	..	52	0
Juneau	..	46	0
Kamloops	..	56	0
Kansas City—Clear	88	66	0
Knoxville	..	70	0
Lander—Cloudy	76	48	0
Los Angeles—Clear	75	60	0
Memphis	..	74	0
Modena—Clear	..	62	0
Needles—Clear	102	80	0
New Orleans—Raining	96	80	0
New York—Raining	78	70	.44
North Head—Cloudy	62	54	0
North Platte	..	64	0
Oklahoma—Clear	94	72	0
Omaha—Cloudy	82	66	.80
Phoenix	..	78	0
Pittsburgh	..	62	0
Portland, Or.—Cloudy	68	58	0
Rapid City	..	54	0
Red Bluff—Clear	86	58	0
Roseburg—Clear	70	54	0
Roswell	..	60	0
St. Louis—Clear	84	66	0
St. Paul and Minneapolis—Partly cloudy	80	58	0
Sacramento—Clear	90	54	0
Salt Lake City—Pt. cldy.	80	62	.02
San Diego—Clear	70	62	0
San Francisco—Pt. cloudy	64	54	0
Santa Fe—Clear	74	48	0
Seattle—Cloudy	64	56	0
Spokane—Cloudy	70	52	0
Tampa	..	74	0
Tonopah—Clear	72	52	0
Tucson—Partly cloudy	92	64	0
Washington—Cloudy	82	70	0
Williston	..	48	0
Winnemucca—Pt. cloudy	80	60	.02
Winnipeg—Partly cloudy	70	52	0
Yuma—Clear	102	80	0

GERMANY'S DEFENDER OF KIAO-CHAU DIES

BAD KISSENGEN (Germany) Aug. 26. (AP)—Rear-Admiral Alfred Meyer Waldeck, who defended Kiao-Chau during the World War, died today at the age of 64 years. He was appointed Governor of Germany's colony on the Shantung Peninsula of China in 1911. Despite an ultimatum of the Japanese that he surrender, he succeeded in holding Kiao-Chau for more than two months in the early part of the war.

VITAL RECORD

DEATHS

With Funeral Announcements.

ALNUTT. August 26, Emma Alnutt. Remains at Pierce Brothers. Notice of funeral later.

ASPER. The funeral services of Bert Asper will be held today at 11 a.m. from the chapel of W. A. Brown, 1815 South Flower street.

BERLIN. At 4710 Toland Way, August 25, Lois Marguerite Berlin. Funeral services will be held Tuesday at 1:30 p.m. from the chapel of R. C. Dellenbaugh & Co., 630 Venice Boulevard.

BILKIEWICH. John S., at 1136 South New Hampshire, following a long illness, loving husband of Pelagia Bilkiewich and loving father of Edward, Walter and Helen Bilkiewich. Funeral services today at 9 a.m. from St. John's Church, Mariposa and Pico. Bramble Funeral Home in charge.

BRADLEY. Mrs. Merab Bradley, formerly of Blair, Neb., August 26, at 2616 North Avenue 52, aged 79; a member of All Saints' Episcopal Church; beloved mother of Flora Bradley, Mrs. J. W. Newell, Mrs. E. J. Williams, Mrs. O. P. Newell, Mrs. A. M. Johns and Walter Bradley, also eighteen grandchildren and two great-grandchildren. Services Tuesday at 3 p.m. at Cresse's, 5960 Pasadena avenue. Interment, Blair, Neb.

CAMPBELL. At the residence, 1817 North Orange Grove avenue, Colin Campbell, devoted husband of Blanche Campbell, loving father of Capt. Boniface Campbell, U.S.A., located at Lafayette, Ind., and Colin Campbell, Jr., of Albany, N. Y. Funeral services will be held at the O'Donnell-Sunset Mortuary, 5814 Sunset Boulevard, at 2 o'clock Tuesday, under auspices of Elysian Lodge No. 1718, A. F. & A. M.

CARL. At 1651 West Fifty-fourth street, August 26, Delmer C. Carl. Remains at the chapel of R. C. Dellenbaugh & Co., 630 Venice Boulevard. Funeral notice later.

CASTRO. The funeral services of Miss Josephine Castro will be held today at 10 a.m. from St. Mary's Church, corner Fourth and Chicago streets. Interment, Calvary. W. A. Brown, funeral director.

CORNFORD. At her home, 341 West Palm street, Compton, August 26, Mrs. James Cornford, aged 50 years. Funeral announcement later by the Moreland Mortuary, Compton.

CRUM. Services for Edwin R. Crum today at 9:30 a.m. from Edwards Brothers' Mortuary, thence to St. Agnes' Church for mass at 9 a.m.

DAVIS. August 26, Mrs. Lillie Davis. Remains at the chapel of W. A. Brown, 1815 South Flower street. Notice of funeral later.

ERTL. At the family residence, 3927 Naomi, Joseph Ertl, beloved husband of Dr. M. S. Ertl. Memorial services will be held at the residence at 8 p.m. Sunday, Tuesday and Friday of this week. Funeral services at the residence, Saturday, September 1, at 2 p.m. Interment in private mausoleum at Forest Lawn Cemetery. The remains of Charles Joseph Becker will be placed in this mausoleum at the same hour. Garrett Brothers, directors.

EVERETT. Services for Eugene S. Everett will be held at the Little Church of the Flowers, Forest Lawn, today at 1 p.m. Cresse's, Highland Park, directors.

GAAL. Services for Alexander Gaal Tuesday, August 28, at 2 p.m., from Pierce Brothers' chapel.

GOODMAN. At 2014 West Forty-second Place, August 26, James E. Goodman, aged 77 years. Remains at Bresee Brothers, 855 Figueroa. Notice of funeral later.

GREGORY. The funeral services of Peter E. Gregory will be held today at 10 a.m. from the Hollywood Cemetery chapel. W. A. Brown, funeral director.

HANDLEY. The funeral services of George M. Handley will be held at the Alhambra parlors of F. J. Ulrich & Son at 1:30 p.m. today. Interment, Angelus Abbey Mausoleum.

HANNA. August 26, Mrs. Anna Hanna, aged 52 years, at her late residence, 949 South Lake street. Remains at Edwards Brothers' Mortuary.

HIRSHKOWITZ. At 370 North June street, August 25, Ella, beloved wife of Louis Hirshkowitz, mother of Mrs. T. Pelton and Mrs. M. C. Levee, and brother of Ben Kahn. Funeral at Bresee Brothers' chapel, 855 Figueroa, Tuesday at 10:30 a.m.

INGVORSEN. The funeral services of Mrs. Ruth N. Ingvorsen will be held Saturday, September 1, at 2 p.m., from the chapel of W. A. Brown, 1815 South Flower street.

KATZ. Dora Katz. Remains at the Glasband & Groman Mortuary, 901 West Washington street. Funeral notice later.

LAMKIN. August 25, at 4125 South Figueroa street, George Lamkin, beloved husband of Lillian Lamkin and father of Andre Lamkin. Remains at Pierce Brothers. Notice of funeral later.

LILLARD. Granville H., at Artesia, August 25. Funeral at the residence in Artesia, August 27 at 10 a.m. Interment, Whittier Heights Cemetery. Thomas L. Miller, Downey, director.

LIVERSIDGE. At Azusa, Cal., Linford L., of 2129½ Cambridge avenue, Los Angeles, husband of Ida Liversidge; father of Mrs. W. G. Paul; brother of J. B. Liversidge, all of Los Angeles. Services today at 10 a.m. from the White Funeral Home, Azusa.

LUCKENBACH. August 26, Mrs. B. M. Luckenbach. Remains at the chapel of W. A. Brown, 1815 South Flower street. Notice of funeral later.

MADER. August 25, at Santa Rosa, Cal., Arthur B. Mader, beloved husband of Lydia C. Mader, and son of Mathilde Mader. Services at the grave in Inglewood Cemetery, Tuesday, August 28, at 2 p.m. Pierce Brothers, directors.

MAXWELL. The funeral services of Mrs. Amanda C. Maxwell will be held today at 2 p.m. from the Little Church of the Flowers, Forest Lawn Cemetery. W. A. Brown, funeral director.

MacMAHON. August 25, at 824 North Ridgewood Place, Dr. Edward T. MacMahon, aged 60 years, beloved husband of Mrs. Cora M. MacMahon. Funeral services will be held Tuesday, August 28, at 10 a.m., from the Little Church of the Flowers, Forest Lawn Cemetery. W. M. Strother, director.

McKINLEY. August 26, at 1053¼ North Berrano avenue, Isaac McKinley. Remains at the parlors of W. M. Strother, 6240 Hollywood Boulevard. Funeral notice later.

MEAD. At 1146 Oak Hill avenue, Mrs. Hannah Belle Mead, loving mother of Mrs. Hannah Trafelet of La Fort, Ind.; beloved sister of Mrs. Anna Loring, Mrs. Lilly Spray and Walter Armstrong of this city, and Smith Armstrong of Garey, Ind.; dearly beloved grandmother of Lillian Trafelet of this city and three other grandchildren. Services at the D. C. Gulick Mortuary, 1249 South Flower street, today at 2 o'clock.

MENTZER. J. Frank Mentzer, aged 71 years, loving husband of Minnie Mentzer. Services Tuesday at 2:30 p.m. from the parlors of L. P. Utter, 4254 South Broadway.

MEYERS. At 436 East Forty-first street, Mrs. Susan Meyers, aged 84 years, beloved wife of Elias S. Meyers and mother of Henry S. Meyers. Funeral services Wednesday, August 29, at 2 p.m., from the First Brethren Church, corner Forty-second and San Pedro. Interment, Inglewood Mausoleum. W. A. Brown, funeral director.

MUNCIA. Funeral services for Mrs. Mary M. Muncia will be held today at 2 p.m. at the Italian Presbyterian Church, 522 North Alpine street. Interment, Hollywood Cemetery. Delmer A. Smith, director.

PHILLIPS. Funeral services for Robert E. Phillips will be held at St. Ignatius' Church today at 8:15 a.m. Cresse's, Highland Park, directors.

POOLE. At 2646 South Vermont avenue, August 23, Kittie Criswell Poole, beloved sister of Mrs. Mollie L. Coons and Mrs. Anna T. Gillon; aunt of Preston P. and Annabelle Coons, Mrs. F. C. Durham and Mrs. E. P. Andrieu. Funeral from The White Co., 664 West Washington street, today at 11 a.m. Interment, Rosedale Cemetery. Frank R. Sharp in charge.

POTTER. In Los Angeles, August 25, Frederic W. Potter, idolized husband of Sarah A. Potter; beloved brother of Alice A. Baggott and Albert F. Potter; beloved brother-in-law of Mrs. George E. Metcalf, Mrs. W. R. Hartwell and Robert J. A. Weir of San Francisco and Alfred H. Baggott of Los Angeles. Services Tuesday, August 28, at 3 p.m., from Pierce Brothers' chapel. Remains will be forwarded to San Francisco, and will lie in state at the chapel of Halsted & Co. from 12 o'clock noon Wednesday until time of services on Thursday. Interment, Oakland, Cal. (San Francisco papers please copy.)

PREYSING. Alvina B. Preysing, beloved mother of Mrs. James Nelson Pattillo of Beverly Hills, Cal., Miss Alma Preysing of New York City and Miss Natalie Preysing of this city. Services will be held Tuesday at 10:30 a.m. from Grace chapel, Inglewood Cemetery, under direction of the Ruppe Mortuary, 950 West Washington street.

ROBERTSON. Suddenly, Nettie S. Robertson, sister of Mrs. Milton Garrison of Brooklyn, N. Y., Mrs. William E. Poole of Edmonton, Alberta, Can., and the late A. E. Robertson of Los Angeles. Remains at chapel of Cleveland Undertaking Co., Long Beach. Funeral services Tuesday, August 28, at 2 p.m. from the Little Church of the Flowers, Forest Lawn Cemetery.

DEATHS

With Funeral Announcements.

ROBLES. The funeral services of Mrs. Jessie D. Robles will be held today at 10 a.m. from the chapel of W. A. Brown, 1815 South Flower street.

ROKO. Robert Roko. Funeral today at 2 p.m. from St. Vincent's Church. Gus Alvares & Moore, directors.

RYAN. August 26, at 626 West Forty-eighth street, Maria J. Ryan, beloved mother of Thomas A. and Joseph A. Ryan of Denver, Colo., James J. Ryan of Houston, Tex., Mrs. Gertrude Margaret Blaker and Mrs. Kathryn Aloysius Clark of Los Angeles, and sister of Thomas Flannery of Los Angeles. Rosary will be recited this evening at 8 o'clock at the chapel of Cunningham & O'Connor, 1031 South Grand avenue. Remains will be forwarded Tuesday afternoon, August 28, to Denver, Colo., for services and interment.

STURM. Edgar Sturm, beloved brother of Mrs. Clara L. Adams, Harrison T. and Harry Sturm of Los Angeles, Lewis V. Sturm of Fallbrook, Cal., and Mrs. Effie M. Rohrbough of Cherryvale, Kan. Funeral services today at 2 p.m. from the chapel of W. A. Brown, 1815 South Flower street.

VANDEN BURGH. Charles, at 1025 Palm avenue, South Pasadena. Remains in care of Cresse's, Highland Park. Funeral announcement later.

VELTRE. Services for Frank Veltre will be held today at 2 p.m. from the Ruppe Mortuary, 950 West Washington street.

WILLSON. Alfred J. Willson. Remains at the chapel of W. A. Brown, 1815 South Flower street. Notice of funeral later.

WOOD. At Avalon, Cal., August 24, 1928, Mrs. Martha E. Wood, aged 90 years, a native of Connecticut. Funeral services will be held at the chapel of Turner, Stevens & Berry, 1000 Fremont avenue, South Pasadena, Tuesday at 2 p.m. Interment, Mountain View Cemetery.

FUNERAL DIRECTORS

George B. Remington Funeral Home
1707-1709 South Flower street
Telephone WEstmore 9723

Edwards Brothers, Inc.
SERVICE. ECONOMY. RELIABILITY
936 Venice Boulevard (16th st.) WE. 5848

Bresee Brothers
FREE PARKING IN PRIVATE GARAGE
855 SOUTH FIGUEROA. FA 3125.

Ben Isham—Personal Service
WASHINGTON COMPANY Mod. Prices
735 West Washington street. WE. 5615

E. Clair Overholtzer Co.
WE. 6147. 1236 South Grand.

Washington Co., J. D. Robinson
735 West Washington street WE. 5615

Garrett Brothers
921 Venice Boulevard (16th st.) WE 2039

Geo. A. Fitch, Inc., A. E. Maynes
1201 SOUTH HOPE STREET. WE. 9840

CEMETERIES

Forest Lawn Memorial Park
The Happy Cemetery
Among the Hills
Home of The Little Church of the Flowers
Glendale Avenue and San Fernando Road
Telephone Albany 1121.

Beautiful Hollywood Cemetery
Mausoleum, Crematory, Columbarium
HOLLYWOOD CHAPEL, the most artistic little chapel on the Pacific Coast, available for funerals without cost.
Visit Our New Mausoleum
6000 SANTA MONICA BOULEVARD
HEmpstead 3830. Holly. 8455.

Inglewood Park
Cemetery, Mausoleum, Crematory.
Largest Cemetery in California
Beautiful Chapel.
Only 20 minutes from center of city.
TRinity 6487. THornwall 1531.

MAUSOLEUMS

Angelus Abbey
Conveniently located midway between Los Angeles and Long Beach.
Entombment crypts as low as $100.
Vaults for ashes from $25.
Information, 603 Central Bldg., Sixth at Main street. TUcker 9532.

Forest Lawn Mausoleum
Anchored in the rock of the everlasting hills.
Forest Lawn Memorial Park
The Happy Cemetery
Glendale Avenue and San Fernando Road

Inglewood Park Mausoleum
Is massive and solid. An everlasting BURIAL PLACE that has few equals.
City Office, TR. 6487 Cemetery, TR. 1531

FOUR crypt at Inglewood Mausoleum at a good discount. Phone AT. 6815.

FLORISTS

FOREST LAWN FLOWER SHOP
Adjoining
The Little Church of the Flowers
Forest Lawn Memorial Park
Flowers for every occasion.
Location Assures Your Flowers On Time.
ALbany 1121.

Darling's Shop
6TH ST., BET. BROADWAY AND SPRING
FLOWERPHONE. TRinity 4455.

PLAYER STRUCK BY PITCHED BALL DIES

RAVENSDALE (Wash.) Aug. 26. (AP) — Chester Carolini, 21 years of age, died within half an hour after he had been struck by a pitched ball during a baseball game here today. He played for two innings more and then dropped unconscious on the field. He died while being rushed to a hospital.

BUSINESS BREVITIES
[Advertising]

The Times Branch Office, 621 South Spring street. Advertisements and subscriptions taken. Telephone MEtropolitan 0700.

AIRPLANE EDITION in San Francisco

Following are some of the principal hotels and news stands in San Francisco where the new 2 a.m. airplane edition of The Times is on sale daily:

Clift Hotel, Geary and Taylor streets.
Fairmont Hotel, California and Mason streets.
Mark Hopkins Hotel, California and Mason streets.
Palace Hotel, Market and Montgomery streets.
St. Francis Hotel, Powell and Geary streets.
Whitcomb Hotel, 1231 Market street.
Hotel Stewart, 353 Geary street.
Plaza Hotel, Post and Stockton streets.
Bellevue Hotel, 505 Geary street.
California Hotel, Taylor and O'Farrell streets.
Golden State Hotel, 114 Powell street.
Manx Hotel, Powell and O'Farrell streets.
Lombard Hotel, Polk and Geary streets.
Ambassador Hotel, 55 Main street.
Shaw Hotel, McAllister and Market streets.
King George Hotel, 334 Mason street.
Somerton Hotel, 449 Geary street.
Olympia Hotel, Eddy and Taylor streets.
Turpin Hotel, 17 Powell street.
Governor Hotel, Turk and Jones streets.
Wilshire Hotel, 340 Stockton street.
Willshire Hotel, 340 Stockton street.
Cecil Hotel, 545 Post street.
Continental Hotel, 127 Ellis street.
Roosevelt Hotel, Jones and Eddy streets.
Allen News Agency, 96 Third street.
L. Daniels, 1484 Fillmore street.
Fitzgerald News Agency, Market and Ellis streets.
Foster & Orear, Ferry Building.
Golden Gate News Company, 10 Third street.
Goldsmith Brothers, 240 Powell street.
The News Shop, 52 Fourth street.
Pacific News Company, Seventh and Market streets.
Rialto News Company, No. 1 Turk street.
Wealth News Company, 704 Market street.
Newsboy, Third and Townsend Station.
Newsboy, Ferry Building.
City Hall News Stand, Eighth and Market.
McAllister News Stand, 1100 Market.
Carl Wilke's News Stand, 111 Sutter.

OAKLAND, CAL.

Lexington Hotel, Nineteenth and Franklin.
Colt Hotel, Fifteenth and Harrison.
St. Mark's Hotel, Twelfth and Franklin.
Hotel Oakland, Fourteenth and Harrison.
De Lauer News Stand, Twelfth and Broadway.
Interstate News Stand No. 2.
Newsboy, Oakland Auto Ferry Wharf.
Newsboy, Oakland Passenger Ferry Wharf.
News Stand, Oakland Ferry.

BAKERSFIELD, CAL.

Hotel El Tejon.

and then... YOSEMITE!

A Yosemite motor-stage takes you into the Mariposa Grove of Big Trees — right through this famous tree in the picture —and then on to Yosemite Valley itself. A wonderful trip—a still more wonderful two weeks vacation!

It costs only $22.25 from Merced and return, via the Horseshoe Route stages. And in Yosemite you can find accommodations to suit every requirement, from $1.50 a day up, European Plan, and from $4 to $12 a day up, American Plan.

Write for illustrated booklets and full information,

YOSEMITE PARK AND CURRY COMPANY
604 W. Sixth Street, Los Angeles
Phone VAndike 5022

TO THE ORIENT and ROUND THE WORLD
PRESIDENT LINER LEAVES EVERY WEEK FROM LOS ANGELES
DOLLAR STEAMSHIP LINE
604 W. SIXTH ST., Los Angeles, Calif.
Telephone TRinity 6801.

The Times Free Information and Resort Bureaus

MAIN OFFICE—CORNER FIRST AND BROADWAY

are for the accommodation and benefit of persons seeking interesting routes of travel, desirable hotels or rest, recreation and recuperation at seashore, mountain or desert hotels and resorts. Particulars are furnished by competent attendants and by correspondence to the general public regarding rates and attractions of railroad and steamship lines, motor stage fares, travel by air, hotels and pleasure and health hotels and resorts. Descriptive circulars and transportation literature are kept on hand for inspection and distribution. This service is absolutely free.

Make Your Resort and Hotel RESERVATIONS FREE OF CHARGE AT THE

Times Information and Resort Bureau, Times Bldg., Bdwy. at First St., or at The Times Branch Office, Information and Resort Bureau, 621 South Spring Street. Telephone MEtropolitan 0700.

Resorts

Hotel Virginia at Long Beach

The Pacific Southwest Exposition closes September 3. See it and Enjoy a Stay at the Seashore.

The famous dining rom of the Virginia

Open to the Public

Hotel is directly on the beach

SURF SWIMMING, GOLFING, DANCING

Phone for room reservations

M. E. (Don) Olsen, Mgr.

BROCKWAY Lake Tahoe

GOLF, ALL GRASS GREENS AND GRASS FAIRWAYS

Swimming, natural hot water; dancing; horseback riding; boating; fishing; tennis. For information and rates, write or wire H. O. COMSTOCK, Manager, Brockway Hotel, Lake Tahoe, Calif.

MOUNT WILSON HOTEL AND BUNGALOWS Open all year. Write auto road open to all cars.

cuisine. American Plan Hotel on Peak. Rates reasonable. Lodging $1.50, and up. Bus 63 (summer) leaves Huntington Drive and Lake Avenue, Pasadena, daily at 9:30 a.m. and 1:30 p.m. Bus 63 (winter) leaves Pasadena daily at 9:30 a

YALE and HARVARD
Regular Sailings from L. A. Harbor
To SAN FRANCISCO
Tues., Thurs., Fri., Sun. at 4 p.m.
$14 and up ONE WAY
ROUND TRIP $25.75
Including Meals and Berth
16-day return limit on Round Trips
To SAN DIEGO
Wed., Thurs., Sat., Sun. at 3 p.m.
$4 Los Angeles to San Diego
$3.50 L. A. Harbor (Wilmington) to San Diego
ROUND TRIP $6
Including Meals
90-day return limit on Round Trips
Boat train leaves P. E. Depot one hour before each sailing
LASSO
LOS ANGELES STEAMSHIP CO.
730 So. Broadway—Tel. VA. 5411
Tel. VA. 2421

Catalina
The Memory Lingers!
Transportation from L. A. and night and four meals at hotel St. Catherine with Glass Bottom Boat ride (on basis of two persons) to Avalon —not sold going Saturdays $10
Trains Lv. 6th and Main, L. A. 8:00 A. M. and daily except Saturday at 1:30 P. M. Steamer sails daily at 2 P. M. Sunday only at 9 A. M. Special sailing Sat. night 7 P. M. to Catalina only. Fine Glass Bottom Boats. Play the new Golf Course and enjoy the Club House. Free Dancing. Hundreds of rare birds. Ask for new folder. Phone auto service early for reservations at the office.
CATALINA TICKET OFFICES
6th & Main, L. A. Tel. VA. 5171
126 W. Ocean Ave. Long Beach, 626-31
Fair Oaks and Union, Pasadena Terminal Wilshire 121
IN ALL THE WORLD NO TRIP LIKE THIS

BUSINESS OPENINGS
To such classes
TIMES WANT ADS

...ty Traffic ...gnals Yet to ...e Installed

...only eighty traffic signals ...is installed in the present ... and with demands for ... times that number, R. T. ... superintendent of traffic ... has instituted a close check ... street intersections. ... stationed at the street ... and a careful count is ... autos and pedestrians ... places where traffic ... signals they cannot be ... instance of peculiar condi- ... was stated. On Mr. Dor- ... yesterday was the last ... of one intersection where six- ...omobiles pass in one direc- ... every one that passes in the ... To signal this corner would ... three minutes in the busiest ... to twelve seconds in the ... And Mr. Dorsey contends ... motorist anywhere will stop ... street crossing for three min- ...

"...know just about what a mo- ...will stand," said Mr. Dorsey. ...so can't exceed the limit. For ...the motorist will beat the ... and if he gets into the hab- ...ting a signal at one point ...do it at another and pret- ...our system is broken ...

"When you show May somethin' new that you're proud of, she talks like it's right for you, but that I'd want somethin' bet- ter for herself."

(Copyright, 1928, Publishers Syndicate)

The Weather
FOR LOS ANGELES AND SOUTHERN CALIFORNIA: Fair today and tomorrow; moderate temperature. Probably foggy on the coast. Maximum and minimum temperatures yesterday: 82—58.

Los Angeles Times

In Two Parts — 32 Pages
PART II — LOCAL SHEET — 16 PAGES

VOL. XLVII. MONDAY MORNING, AUGUST 27, 1928. CITY NEWS—EDITORIAL—SOCIETY—THE DRAMA

...OFFICIALS ...STIFY TODAY

...dent Macbeth Called to ... Sweeney Trial

... Will Seek to Show ... His Connivance

Confident of Voiding ... Suspect's Story

...attempt to prove that E. E. ... on trial in Superior Judge ... court on a charge of ... funds from the Southern ... Gas Company, used the ... obtained on false vouchers ... of the company, the ... Attorney, Joseph W. Ryan, ... accused A. B. Macbeth, ... and other officials and ... of the company.

...to be placed on the witness ... afternoon, as soon as ... completed his redirect ... of Sweeney.

...NAMES LISTED

...ials and employees of the ..., in addition to Mr. ... who have been sub- ... Thomas Reynolds, ... and general counsel; ...hill, secretary; W. E. ...surer; O. M. Grow, ... of the new-business de- ... H. L. Ziegler meyer, dis- ... for Los Angeles, and E. ..., special valuation en- ...

...repeatedly has asserted ...witness stand that he ob- ...money from the gas com- ...the fictitious vouchers with ...knowledge of President Mac- ...that the money obtained ...went into the fund with ...declares he bribed David ..., minute clerk of the City ... Lewis E. Whitehead, assist- ... Attorney, and former ... Bert L. Farmer and ... Wheeler. He made the ... Saturday that Mr. Mac- ...repeatedly protected him ...the prying inquiry of audi- ...which has denied all the ... made by Sweeney.

...CHECKS SHOWN

...entered the bribery story ...question has introduced into ...Sweeney's personal checks, ... a period from 1922 to 1928, ... which show that he ex- ...almost entirely for his per- ...benefit, $28,491. During that ...period, which covers largely ...time during which Sweeney ob- ...money on false vouchers, the ...auditor has declared his total ...sums from every source did not ...equal the amount of his checks. ...How these figures can be dis- ...Asst. Dist.-Atty. Dennison, ...prosecuting the case, de- ...Sweeney cannot show where ...any money to carry on his ...bribery operations.

WHALE AMUSES BEACH THRONG

Lolls and Spouts for Two Hours in Sight of Pleasure Seekers

A whale, variously reported to be anywhere from normal to tremendous in size, lolled and spouted in the ocean in the vicinity of Hermosa Beach yesterday, much to the amusement of thousands of visitors at the beach.

The whale appeared suddenly about a half-mile offshore from the Edison Pier, and continued to "show off" for about two hours. The huge mammal seemed not a whit disturbed over the excitement he caused, and proceeded to enjoy himself while spectators viewed his antics. Whales, veteran fishermen declare, are not at all plentiful in this section, and there is considerable discussion as to the reason for its appearance in these waters.

AWARDS TO STUDENTS ANNOUNCED

U.C.L.A. Scholarships Aggregating $4500 Go to Twenty-four

Awards of scholarships aggregating $4500 to twenty-four students of the University of California at Los Angeles for the academic year 1928-1929 have been approved by the regents and were announced at U.C.L.A. Saturday.

One scholarship, vacated by another student during the past year, was awarded to Miss Toby Edison of Los Angeles, the award amounting to $60.

Two scholarships established by a friend of the university for the department of economics, amounting to $250 each, were awarded to John L. Wilson, registered from Wooster, O., and David W. Yule of South Pasadena.

Ten scholarships of $200 each, offered by the university, were awarded to Jean Barshe, Bernard H. Mossman, Myrtle E. Palmer, Martin Gendel and Opal L. Spoor of Los Angeles, and Lelia M. Doman, Rapid City, S. D.; Marion P. Hammond, Mecca; Clifford B. Lilyquist, Turlock; Fay E. Vance, Phoenix, and Grace A. Wilson, Santa Barbara.

Ten scholarships of $150 each, offered by the university, were awarded to Lily Aspan, Leo A. Goldberg, Bernard S. Jefferson, Charles H. Shaw and Miriam M. Thisa, all of Los Angeles, and Wilbur A. Harrison, Glendale; Helen W. Hutton, Alhambra; Fanchon Loh, Palms Station; Dorothy C. Norberg, Chicago, and Isadore Pully, Salt Lake City.

Two scholarships, of $150 each, established in the name of C. R. Flint, were awarded to William J. Lewis of Roscoe and Mae E. Sclemon of Los Angeles.

The four R. B. Campbell scholarships for freshmen who have completed a half-year at the University of California at Los Angeles, amounting to $50 each, were awarded to Beatrice R. Borst of Utica, N. Y.; John Joseph of Ventura, and Audrey M. Hoover and Reed Lawlor of Los Angeles.

Indorsement Denial Issued

Denial that the West Highland Park Improvement Association had indorsed the candidacy of Municipal Judge Bullock, who is contesting Office No. 3 of the Superior Court with the incumbent, Superior Judge Doran, was made in a statement issued yesterday by Helga M. Qually, president of the association.

"This denial is made," reads the statement, "due to the publication of an article naming our association among Municipal Judge Bullock's indorsements. The West Highland Improvement Association does not indorse candidates for political or judicial office."

HONEYMOONERS "IN SAME BOAT"

Parallel Romances Revealed on Cruise

MR. AND MRS. C. C. GAYLORD

MR. AND MRS. LEROY D. OWEN

UNACQUAINTED, but with strikingly parallel cases, two couples are on their honeymoon voyages to Hawaii aboard the Lasseo liner City of Honolulu.

They are Mr. and Mrs. C. C. Gaylord and Mr. and Mrs. LeRoy D. Owen. The bridegrooms are dominant young figures in Los Angeles' financial circles; the brides prominent socially; the wedding both were in gardens, and the destinations the same.

Mr. Gaylor is president of the Rio Grande Oil Company and his bride was Miss Alieta Joan Murray. They were married at 9 a.m. Saturday at the home of Charles Stone Jones, 5127 Franklin avenue, just in time to motor to the ship.

Mr. Owen is sales manager for the Central Manufacturing District; Mrs. Owen, the former Miss Teresa Alice Salmon. They were wedded in the garden of the Santa Barbara Mission the 22nd inst.

Fifth Hearing on Light Rate to be Convened

The fifth hearing on the application of the Los Angeles Gas and Electric Corporation to reduce street lighting rates here will open before State Railroad Commissioner Decoto at the local State offices tomorrow.

It is expected by those in touch with the situation that the case will be brought to a close at the coming hearing. It has been on the commission's calendar for a number of months and a final disposition has been delayed by representatives of the City Water and Power Bureau, who are opposing the decrease asked for by the gas company.

According to estimates by engineers, if the decrease is granted to the corporation the city necessarily must follow in reducing its rates and assessment-payers would be saved $300,000 yearly.

Wednesday Commissioner Whitsell will open a hearing here on the commission's own motion to investigate the contract and contract practices of the Southern Sierras Power Company.

SUPERVISOR PERSONNEL GETS BOOST

Lacy Declares Change in Board Would be "Poor Business" for Voters

That it would be "poor business" to effect a change in the personnel of the Country Board of Supervisors in view of the past records of the three members seeking re-election to office, was the opinion expressed yesterday by William Lacy, head of the Lacy Manufacturing Company, president of the Community Chest and former president of the Chamber of Commerce.

"Supervisor McClellan and his associates on the Board of Supervisors who are seeking re-election have demonstrated by their past records and achievements in office that they are not only capable but highly efficient in the handling of county funds," said Mr. Lacy. "To have directed a business which has provided all of the advantages and complete improvements in the various county districts in keeping with the growth and still making deposits in local banks which have earned more than $1,750,000, interest is something for business men to think about.

"I think it would be folly for the people of this country to move for a change in the board at this time as from a business point of view it seems short-sighted and most unnecessary."

Single-Handed Test Wins Job

The ability to roll a cigarette with one hand, gained when he broke his arm while riding the range in Wyoming, has landed Matt Hosea in the films. Matt's opportunity came when he saw a story in The Times a few days ago to the effect that Charles Richards, casting director at Pathe studios, needed a one-handed cigarette roller for a picture which Director Tay Garnett is making. He applied for the job and the dexterity and coolness which he displayed as he demonstrated his feat obtained for him the part that had stumped a score or more of other applicants.

DREAMS OF AD MEN COME TRUE

Railway Publicity Agents Tour Southland

Everything We've Told of We've Seen, They Say

Today Delegates Will Visit More Beauty Spots

California's recreational attractions yesterday greatly impressed twenty-six members of the American Association of Railway Advertising Agents and their families, who are in the Southland in a five-day tour arranged by officials of the All-Year Club.

The nationally known experts, who spend $50,000,000 annually advertising their respective railroads, yesterday morning were taken on motor trips through Hollywood and Beverly Hills, by Don Thomas, executive secretary of the All-Year Club, and C. E. Miller, advertising agent of the Union Pacific.

GUESTS AT LUNCHEON

At noon the visitors were guests at a luncheon given at the Gables Beach Club. Later they enjoyed several hours of bathing and outdoor sports and were escorted to Mt. Lowe for dinner at Alpine Tavern.

"We now know that all we have been writing and reading about this wonderful country is 100 per cent true," said H. L. Weir, president of the advertising men's association, when he returned to his hotel after the festivities of the day. "We are 'sold' on Southern California," he further declared.

Beginning at 9 a.m. the visitors will be entertained today with a program replete with interesting events. As guests of a local afternoon newspaper the party will be taken this morning to Metro-Goldwyn-Mayer motion-picture studios. At noon they will be guests at a luncheon to be given at the Uplifters' Ranch at Santa Monica by Harry Chandler, publisher of The Times.

During the afternoon they will be taken for airplane flights over Los Angeles as guests of J. L. Maddux, president of the Maddux Air Lines, and at 5 p.m. they will arrive at San Gabriel Mission. The next event of the day will be a Spanish fiesta dinner given under the auspices of the Los Angeles Chamber of Commerce.

On the program tomorrow will be a visit to Catalina arranged by William Wrigley, Jr., and a dinner at night at the Biltmore with James Woods and Charles Basd as hosts.

STONE LAID FOR JEWISH SYNAGOGUE

Ceremonies Performed at Edifice Being Erected on Fifty-ninth Street

Every Jew must, first of all, be a good American citizen; otherwise he is not true to his own race, declared Rabbi Edgar F. Magnin, principal speaker at the cornerstone ceremonies conducted by the Congregation Talmud Torah Tifereth Jacob yesterday for its new synagogue.

The structure, which is to be one of the most pretentious of its kind in the city when completed, is under construction at Fifty-ninth and Brentwood streets.

The corner-stone was divided into eight slabs, each of which was sold to a member of the congregation by Rabbi Trattner, and the building fund thus was increased by several hundred dollars. A plea for donations also met with a generous response and many substantial pledges were received from wealthy members.

The actual laying of the stone was performed by H. Margolis, president of the congregation, assisted by J. Satkin, vice-president. Others who took part in the ceremony were Cantor Silverman, Cantor Goldenthal, Cantor Fishkes, G. Albert and Charles Groman. The latter also acted as master of ceremonies.

Inside the stone were placed copies of Los Angeles newspapers, copies of the Constitution of the United States, the Declaration of Independence, a prayer shawl and a list of the contributors to the fund.

POLITICAL MEETING CALLED

The People's Protective Association will hold a meeting tonight at the La Cienega School, 5140 West Adams street, for candidates of interest in that district.

VETERAN CONSUL MAKES STOP HERE

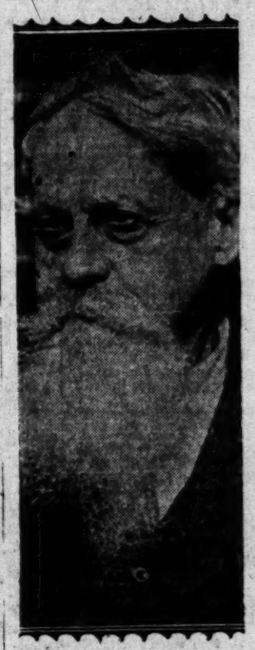

Commendatore Z. Volpicelli

ITALY ENVOY IN CHINA ON WAY HOME

Patriarch of Service in Asiatic Field Southland Visitor on Trip to Rome

Patriarch of the consular corps in Asia is Commendatore Z. Volpicelli, arriving yesterday on the Dollar liner President Lincoln. He is bound for Italy, which he served as Consul and Consul-General for half a century in China.

"Not to live, however," he corrected. "I love them both, but China has been home for so long, and I have a delightful villa on an island near Macao on the Chinese coast, the Mediterranean will have to take second place."

China still remains an enigma to him, a vast domain that travels its mysterious ways indifferent to fate. He is not even sure the revolutions have changed it. These military flare-ups, he said, never reach the heart of the great masses, and a majority of them probably do not know about these revolutions.

Backus Shows Building Active

Building activities in Los Angeles are moving at a lively pace, it is indicated in a report issued by J. J. Backus, city building superintendent.

During July, 2604 building permits were issued. Among the Class A buildings for which permits were taken out during the month were an eleven-story building at 1206 Maple avenue, and a three-story retail store for Sears, Roebuck & Co. at 5613 Santa Monica Boulevard.

Traffic signals were installed at twenty additional street intersections in July and underground conduit was installed for twenty more intersections where signals will be installed.

GAZING BALL PROPOSED

A "gazing ball" for Memory Garden in Brand Park is the suggestion made by the Ebell Club of San Fernando Valley. In a communication sent to the park board, Helen B. Schwinger of the club, states that the history and land committee of the organization, of which she is chairman, wishes to know if the board would consider a large gazing ball suitable for Memory Garden, what its probable cost would be and also asks the board if it would design and provide a suitable standard for the ball, and give the cost.

ALL READY FOR PRIMARY VOTE

County's 2708 Polls Open at 6 a.m. Tomorrow

Long Array of Candidates Bidding for Ballots

Four Parties Have Lists of Entries in Field

The polls open tomorrow at 6 a.m. in 2708 polling places in Los Angeles county for the biennial partisan primary. The voters will be entitled to cast ballots on candidates for United States Senator, Representatives in the Ninth and Tenth Congressional districts, five State Senatorial districts, fifteen Assembly districts, three positions in the District Court of Appeals, eighteen Superior Court positions, District Attorney, three Supervisorial districts, two county propositions, the special municipal recall election in the Sixth Councilmanic District and county central committees.

While major interest is concentrated in the Republican party, inasmuch as it is preponderant in Los Angeles county, the Democratic, Socialist and Prohibition parties have candidates in the field.

Probably the most important feature of the election is the effort on the part of certain interests to unseat the majority of the incumbent Supervisors, McClellan, Bean and Wright. Last-minute attempts to strike at these faithful public servants may be expected, when they will have no opportunity to reply.

MATTER OF REMOVALS

The polls will remain open until 7 p.m. Due to a change in the election laws, according to Registrar of Voters Kerr, voters who have removed from one precinct to another since July 28, last, are eligible to cast their ballots in the old precinct for this election only. During the day information will be supplied over the telephone to voters who call Mr. Kerr's office, MUtual 9211.

Thirty-six election return centers have been established by Mr. Kerr, where tabulations of the vote will be concentrated to expedite the count.

A vote between 40 and 43 per cent of the registration was predicted yesterday by Mr. Kerr. This contemplates a total somewhere between 316,000 and 340,000.

Another change in the election laws which will simplify the November ballot is the amendment whereby nonpartisan candidates who are unopposed in the primaries, or who receive a majority in the primary, thereby are declared elected and their names removed from the general election ballot.

DISTRICT ATTORNEY FIGHT

An example is the contest for District Attorney. Lieut.-Gov. Pitts is opposed by Paul Barkdale D'Orr. One will attain a majority, whereupon he will be declared elected and the office of District Attorney will not appear on the November ballot. Under the former system it would have been necessary to print the single name of the winner with the direction "Vote for one." This revision of the laws will go far toward the saving of time and money.

Inasmuch as the District Court of Appeal incumbents are unopposed, they will be elected at the primary. Ten of the Superior Court incumbents are unopposed and will be elected tomorrow. Five Superior Court judges have but one opponent, which means a decision in these offices. Therefore, for the November election, there will be but three contests for judicial posts, with the possibility that some of these may be decided in the primary.

Supervisors McClellan and Bean each have four opponents which probably means a continuation of the contest on November 6, next. Supervisor Wright is opposed by three men but one of them, John Walko, while his name appears on the ballot, has withdrawin in favor of Mr. Wright. This may mean a decision tomorrow in the Fifth Supervisorial District.

OTHER CONTESTS

Inasmuch as Democratic, Socialist and Prohibition candidates have filed in the United States Senatorial and in the Ninth and Tenth Congressional districts, there will be nominal contests in the nominal campaign, with the election of the Republican nominee, however, practically assured.

In many of the State Senatorial

(Continued on Page 2, Column 4)

The Lancer

by Harry Carr

THE pursuit of literary fame has become no light matter. Richard Halliburton, as part of the preparation for a new book, has made a dive into the mysterious depths of the sacred lake of the Mayans — down among the tender ghosts of the young ladies who were slain as a sacrifice to the heathen gods.

SHOWMANSHIP

Of course there is one resource left for the literary genius whose athletic education has been neglected. He can maneuver to have his masterpiece chosen by one of these book-of-the-month clubs.

That means automatically becoming a best seller; fame and fortune.

In either case, it would seem that to write a good book, without having showmanship enough to sell it, is like trying to sell real estate without telling anybody about it.

GOBI MONSTERS

If there were lady prehistoric monsters of the type unearthed in the Gobi Desert, it is likely that the males fought over them. A fight between two reptiles the size of the Woolworth Building would be a heavyweight championship battle worth seeing.

However, it is possible that they didn't fight at all. This which I am about to state is a most unethical and immoral conclusion, but the more brains an animal possesses the more does he seem predisposed to battle.

The most savage and ferocious beast that inhabits the earth is a stallion. Next to him a fighting dog.

Dropping down the intellectual scale we come to bulls. Cattlemen tell me that, on the range, they are reasonably peaceful. So, after all, perhaps these Woolworth Building lizards crawled around in a spirit of brotherly love.

THE SQUIRMING LADY

Glida Gray's divorce suit has ironical angles.

A very few years ago the fair Glida was a Polish peasant girl married to a bartender in Wisconsin.

Somebody taught her to shimmy. Now, she and her most recent husband are settling a fortune of more than $1,000,000 between them.

Appraisal for Gambling Ship Will be Asked

Attorneys representing the owners of the steamer Johanna Smith, gambling ship seized by Federal authorities last Thursday off Long Beach Harbor, will appear before United States District Judge Sheppard today to ask that three appraisers be appointed by the court to determine the value of the ship, it was stated by representatives of the ship owners.

The purpose of the appraisal is to decide upon the amount of bond to be required to release the ship from Federal custody pending the libel action against it. The government asserts the ship is valued at $100,000, but owners say it is worth only $10,000.

The finding of an opium pipe on the vessel may lead to an investigation by Federal narcotic agents, it was intimated.

DENNY AN AIR TOURIST

Touring California by airplane is the present plan of Reginald Denny, Universal comedy star, upon completion of "Red Hot Speed," his current vehicle. A licensed air pilot, Denny is recognized as a most capable aviator, having served with distinction in the British air service.

BUILDING SITE OWED STATE

Citizen Points Los Angeles' Moral Obligation to Vote Bond Issue for Needed Land

A moral obligation rests upon the shoulders of Los Angeles county residents to vote for the bond issue for purchase of a State Building site at tomorrow's primary election, it is pointed out by James R. Martin, chairman of the citizens' committee sponsoring the bond issue.

"Following the precedent established in San Francisco and Sacramento counties, the State as a whole expects Los Angeles county to meet its obligations as have the northern counties in the donation of land on which State buildings may be erected," said Mr. Martin.

"In Sacramento the most recent donation of land by the county amounted to five city blocks. In San Francisco a monumental building houses the State departments on land donated by San Francisco county. Los Angeles county cannot fail of its obligation to at least meet the rest of the State in providing land upon which a suitable State building may be erected for the convenience of its citizens."

In urging a favorable vote tomorrow upon this county proposition, Mr. Martin further pointed out that the cost is relatively insignificant compared to the tremendous benefits to be received. "Based upon the 1927 valuations," he said, "the cost per $1000 of assessed valuation will be less than 2 cents per year to retire the bond. In the case of the average taxpayer, this means less than 10 cents a year. This, set off against the delays in transacting business with State departments scattered far and wide, indicates the economic necessity for the construction of a State building."

The proposition has received the indorsement of many prominent county and city organizations, the most recent of which are the board of directors of the Los Angeles Chamber of Commerce, Beverly Hills Chamber of Commerce, North Hollywood Chamber of Commerce, Twelfth Ward Property Owners' Protective and Improvement Association, Western-avenue and Griffith Park Improvement Association, Hollydale Chamber of Commerce, Greater Larchmont Association, Northwest Chamber of Commerce, Los Angeles Realty Board, San Dimas Chamber of Commerce and Pasadena Chamber of Commerce.

COURT TO HEAR DYER CASE

Wilshire Boulevard Congregational Row Comes Before Appellate Bench Today

With both sides prepared for argument, the Wilshire Boulevard Congregational Church row will be aired before the Appellate Court today. On the same calendar is the petition of Virginia Hurst, who has called herself "Lady Diana Bathurst," for release from jail after conviction of petty theft.

The church controversy is being brought before the court on the petition of Dr. Frank Dyer, storm center of the congregation, for a permanent writ restraining Judge Rector from handing down a decision affecting his pastoral relations. The Appellate Court issued a temporary writ recently and the hearing today is to determine whether it shall be in effect permanently.

Dr. Dyer contends that the Superior Court lacks jurisdiction on the grounds that it is purely an ecclesiastical case. In answer to the minister Judge Rector asserts that the Superior Court has jurisdiction and that Dr. Dyer has violated his pastoral duties and contract by making improper advances to women and being autocratic. Judge Rector also maintains that the election of members and a board of trustees favorable to Dr. Dyer was not held in accordance with the church constitution and is therefore void.

In her petition for a writ of habeas corpus Miss Hurst contends that her conviction was contrary to law and the evidence in the case. She was sentenced to serve thirty days in jail on a petty-theft charge.

FOES OF DORAN REBUKED

Joseph Scott, Federal Receiver for Julian Oil Corporation, Asks Vindication of Jurist

Sharply rebuking the malicious and mendacious attempts of a local newspaper to place responsibility upon Superior Judge Doran, incumbent candidate to succeed himself at tomorrow's primary, for failure to convict defendants in the Julian petroleum cases, Attorney Joseph Scott, Federal receiver for the oil corporation, has sent a strong letter indorsing Judge Doran's candidacy and urging Los Angeles voters to vindicate the jurist from the "unjustified assaults" upon his integrity.

Explaining that while refraining from participation in the Julian prosecutions, he scrutinized Judge Doran's conduct of the trials in Superior Court, Mr. Scott said that the jurist's attitude reflected "the highest integrity and courage."

"This letter," wrote Mr. Scott, "is written wholly without solicitation on your part."

The communication follows:

Aug. 25, 1928.

"Hon. William C. Doran,
"Los Angeles, Cal.
"My Dear Judge:

"It has been my hope that it might not be necessary for me to participate in the controversy over your re-election, as I felt as a receiver of the Julian Petroleum Corporation I should purposely exclude myself from election controversy. However, I feel it my duty now, even in the absence of Mr. Carnahan, who is enjoying a very short well-earned vacation, that I should state that there is nothing whatever in your conduct with reference to the Julian Petroleum Corporation matters which reflects anything but the highest integrity and courage on your part.

"Both Mr. Carnahan and myself preferred in our duty not to show the slightest activity with reference to the prosecution of these cases —our sole obligation being to protect the interests of the stockholders in the civil cases involving the so-called usurious contracts, etc.; but I cannot overlook the fact in addition to all these opportunities which I have had to observe your conduct, that I have likewise had opportunity as a lawyer to keep in touch with your public career, both as a representative of the District Attorney's office and as a judge of the Superior Court.

"Neither am I one of those who accept the views of the majority of

(Continued on Page 2, Column 4)

POOR PA

BY CLAUDE CALLAN

"You'd think Pa's rheumatism was botherin' him again, the way he walks, but he set down on the cat.'

(Copyright, 1928, Publishers Syndicate)

AUNT HET

BY ROBERT QUILLEN

"You'd think Pa's rheumatism was botherin' him again, the way he walks, but he set down on the cat.'

(Copyright, 1928, Publishers Syndicate)

Prosecution Will Reveal New Evidence at Kelley's Trial Today

STATE TO PLAY TRUMP CARDS

Completion of Jury by Noon Believed Assured

Women Expected to Make Up Death-Case Panel

Costello to Give Resume of Murder Charges

Circumstances surrounding the murder of Mrs. Myrtle Mellus, society matron, in her Wilshire home, which have been kept secret by investigating officers, are expected to be made today by the prosecution immediately after the swearing of the jury to try the case.

The trial of Leo P. Kelley, charged with the killing, and self-asserted five-year clandestine sweetheart of Mrs. Mellus, will be resumed before Superior Judge Bowron today at 9:30 a.m. The morning session will be devoted to completing the jury and the selection of alternates. When court adjourned Saturday counsel for prosecution and defense tentatively agreed to accept a jury by noon, and it is indicated that the final twelve selected to decide the guilt or innocence of the butcher will be women about the same age as the slain woman.

TORTURE CHARGES

Following the acceptance of the jury, Dep. Dist.-Atty. Costello, chief of the prosecution, will outline the charges against Kelley, and will urge a verdict of guilty and punishment by death on the gallows. In his opening statement Costello will reveal the findings of psychiatrists who have examined Kelley, as well as the reasons for death as discovered by the county autopsy surgeon, and will charge that Mrs. Mellus was subjected to torture and mutilation for some time before her death, he said yesterday.

In substantiating his charges and conducting the case, Costello will place before the jury a life-size drawing of the murdered woman which artists have prepared from photographs and other data. This drawing, according to the prosecuting attorney, will show in detail the marks of torture and mutilation on the body, and reveal just how they were made.

The drawing was made following the report of Dr. Victor E. Parkins and Dr. Paul Bowers, who gave Kelley numerous mental and physical tests, and of Dr. Wagner, who performed the autopsy.

Some time today, probably late this afternoon, a session of the trial will be conducted at the Mellus home at 811 South Rimpau Boulevard, when the jury members will visit the actual scene of the tragedy. They will be shown the bedroom where the still-warm body was discovered, the closet where Kelley was found hiding, the breakfast-nook where the society matron and the butcher boy last were seen together, the drawers in which blood-stained bed clothing was found still damp from an attempted washing and the place where the wearing apparel of the murdered woman was found.

Special guards will be detailed to prevent any overcrowding by the curious and a cordon of deputy sheriffs will surround the home and grounds during the visit of the jury.

WOMEN LAWYERS

Two women attorneys joined the case Saturday: Attorney Shontz for the defense, and Dep. Dist.-Atty. Woodhead, tentatively, for the prosecution. This move is believed to forecast a bitter court battle over sex questions which both sides admit will form the basis of prosecution and defense.

Dr. Parkins for the prosecution and Dr. A. D. Houghton for the defense, today will make an analysis of liquor taken from the kegs and bottles found in the Mellus home. Defense Attorney Hahn says that he believes the examination of the beverages will show that it was strong enough to have caused Mrs. Mellus, reputed to have a weak heart, to faint and fall against the foot of a bed or table, striking with sufficient force to have brought about the wound in the back of the head, causing death.

Eleven prospective jurors, eight women and three men, who were in the custody of the Sheriff over the week-end, will be in the box this morning when the fourth day of the trial opens.

TRYON MERITS LAUDATION

The work of Glenn Tryon in "It Can Be Done" has been lauded by Carl Laemmle, president of Universal, who is keenly interested in this young star's work. Under the direction of Fred Newmeyer, former director of many of Harold Lloyd's successes, Tryon is revealing himself as an actor of unusual ability, it is claimed.

FILM PLAYERS SHY AT TELEPHONE BOOK

They Keep Names Out to Avoid Schemers' Maneuvers

HOLLYWOOD'S telephone directory—speaking solely of the motion-picture folk—is not Hollywood's telephone directory at all.

For there are fewer Hollywood players' names in it than there are blonds in the Sahara, an examination disclosed yesterday. In speaking of the capital of films, Los Angeles and Beverly Hills are included, too.

As one film leader said, "There's a reason."

The zeal with which film fans pursue players for pictures, souvenirs, interviews, aid in breaking into pictures and financial help largely is responsible for the "unlisted" telephone numbers the telephone company has given to personages of the screen.

Another thing is that equal zeal is shown by real estate and stock salesmen and promoters of get-rich-quick schemes in calling up film players whose numbers they can obtain with some pet scheme to make money for them.

Evelyn Brent is the latest to have her name taken from the book. She tried hard to be different—to be like others—but it did not work out. At all hours of the day and night the telephone rang in her apartment. It disturbed her so much she had to get a private number.

It is not how many screen players list their numbers as how few.

Wallace Beery says he always will leave his name in the book. He will talk to anyone who has legitimate business with him. He thinks it's an advantage. So do James Hall and Richard Arlen.

Theodore Roberts is another advocate of a listed number.

"It's just the sheiks among us fellows who are bothered by too many calls," Roberts said.

Clara Bow has to change her number about every month even though hers is an unlisted one. Her fans find it out, somehow.

Even Bull Montana has an unlisted number.

"Dese girls, alla time call Bull up," he complained.

A check at Paramount, First National, Metro-Goldwyn-Mayer, United Artists, Pathe, F.B.O. and other studios reveals that few, if any, list their numbers and that it is a rare instance when they do and for business reasons.

The same thing is true at the studios, which are besieged by fans and schemers seeking interviews with the players. Despite every barricade, unwanted callers do manage to get into the studios, until today every precaution is taken to safeguard the players.

FATAL AUTO CRASH GOES INTO COURT

Hollywood Driver Faces Manslaughter Trial in Schoolgirl's Death

Walter B. Cox, 1830 Tamarind avenue, Hollywood, will go to trial today charged with manslaughter as a result of an automobile accident at Wilshire Boulevard near Thayer avenue, Westwood, when Miss Margaret McKenzie, Los Angeles High School girl, was killed.

Cox will appear before Superior Judge Edmonds, presiding judge of the criminal division, when the case will be assigned to another court for trial.

At the Coroner's inquest witnesses testified that at the time of the accident Cox was traveling at a high rate of speed on the wrong side of the street and collided head-on with the car driven by Anthony Castro, in which Miss McKenzie was a passenger.

POISON RUM SUSPECT TO ENTER PLEA

Morris Cohen Slated for Court Appearance Today in Friedman Death

Morris Cohen, charged with the slaying of Hyman Friedman with whisky impregnated with cyanide, is scheduled to appear before Superior Judge Edmonds today to enter his plea to the charge.

The whisky, according to the contention of William J. Bright, captain of Sheriff Traeger's homicide investigation detail, was intended for Harry Lipshitz, Friedman's son-in-law.

Lipshitz, investigators report, found the liquor in his automobile with an assortment of groceries. Believing that it had been placed there by mistake he left the package with his father-in-law after cautioning him not to touch the liquor.

But Friedman finally decided that he would sample the whisky, the officers assert, and took one large drink. A few minutes later he collapsed and died.

Deputy Sheriffs Gausti and Penphrase investigated the case for the Sheriff's office.

An Inexpensive Protection

A sheet of oil cloth over the dining-room table, under the silence cloth, will prove a great protection against both hot dishes and spilled liquids.

STAR HAS PLANS FOR TALK FILM

Jeanne Eagels Will Go to New York for Voice Test When Engagement Ends

Miss Jeanne Eagles, turbulent stage star, hopes to make a talking picture before very long. In fact, she is leaving for New York next Sunday, immediately on completing her Orpheum engagement here, to have her voice tested.

"If the test pleases me, and the producers, too, I'm going to make a talking picture right away. I can't say anything about it except that it was written by the man who first thought of the idea for 'Rain.' Just at present the 'talkies' drive me right out of the theater, but there is certain to be fast improvement, and if my voice test is satisfactory, I am going right to work. Then I want to do 'Rain.'"

Miss Eagels has been rumored to be engaged to six or eight various individuals since her divorce from Ted Coy, former Yale football hero, a few months ago. She denied all of them yesterday. But they do say, on the Orpheum circuit, that Barry O'Neil, her present manager, is the one she has best been able to get along with.

If the voice test doesn't prove satisfactory, Miss Eagels said, she has two prospective stage plays waiting her decision. One calls for a peculiar performance, in which she is the sole character.

ALL READY FOR PRIMARY POLL

(Continued from First Page)

and Assembly districts, candidates have presented themselves in other than the Republican column, which means other contests in November.

An intensive drive to obtain success for the $1,000,000 State Building bonds, which is Proposition No. 1 on tomorrow's ballot, is being made by those who point out the necessity for acquiring land in the Civic Center to support the $1,250,000 building which the State desires to erect in Los Angeles.

The registration for the primary in Los Angeles county is 789,895. Of this number 521,656 are Republicans. The Democrats registered 183,742; the Socialists, 5536; the Prohibitionists, 11,448, and those who declined to state party affiliation amounted to 67,513. While participation in the partisan contests is limited to those who registered in each party, every registered voter is entitled to vote on the judiciary, on county offices and on county propositions.

More Money for Heirs of Bernheimer

More than two years after the closing of the estate of Eugene Bernheimer, Hollywood capitalist, a deposit of $18,000 in gold in a German bank has been discovered, it is revealed by proceedings filed before Judge Beecher in Superior Court by Attorney Sydney Wetzler in behalf of the executors.

The fund, now about to be reclaimed, had been lost track of and laid unclaimed for years. Before the war Bernheimer had it on deposit in Berlin. When the United States entered the war it still was there, and promptly impounded as the asset of an alien.

Bernheimer died in 1924. Eventually the executors chanced to learn of the existence of the bank deposit, but by that time the estate had been closed and distributed to brothers and sisters, for the most part in the form of huge cash bequests.

A claim was filed with the Mixed Claims Commission, however, and in the course of time a credit was placed in the hands of Andrew Mellon, Secretary of the Treasury. To obtain possession of the funds, now, it is necessary that new letters testamentary be issued, application for which has been made by Attorney Wetzler.

TELEVISION WONDERS TO BE SHOWN PUBLIC

Preparations for the first public demonstration of television on the Pacific Coast were in progress yesterday as radio engineers made ready for experiments to be given at the National Radio Show, which starts one week from today in the Ambassador Auditorium. Television will be the outstanding feature of the show, according to Waldo T. Tupper, managing director. Television is not a part of the radio set, it was pointed out, but a separate unit, attachable to the radio sets in current use.

FOES OF DORAN GIVEN REBUKE

(Continued from First Page)

the members of the Bar Association on the question of plebiscites and other controversial matters necessarily binding upon my conscience, and I recognize the right of any candidate to oppose the choice of the so-called bar plebiscite.

"Notwithstanding these views, however, I have no hesitation in urging upon the electors of this county to return you to your position on the bench, not only because of your thorough qualifications for this distinction, but likewise to vindicate you from the unjustified assaults made upon your judicial integrity.

"This letter is written wholly without solicitation from you and you are at liberty to use it in any way you may desire. With best wishes, I am

"Your sincere friend,
[Signed,] "JOSEPH SCOTT."

SURPRISE! SURPRISE!

Universal is shortly to make a surprise announcement regarding Reginald Denny's next starring vehicle. It is understood that this story is woven around a background radically different from anything in which Denny has ever appeared.

WRIGHT HAS BACKING OF 200 GROUPS

Supervisor Indorsed for Re-election by Great List of Organizations

More than 200 organizations and upward of 5000 representative men and women in the Fifth Supervisorial District have signed indorsements urging the re-election of Henry W. Wright to the Board of Supervisors at tomorrow's election, according to announcement made at Wright-for-Supervisor headquarters.

The statements of indorsement principally set forth public confidence in the honesty and capability of Mr. Wright as a public official, declaring that Los Angeles county enjoys the lowest tax rate of all the counties of California and maintaining that Supervisor Wright in a large measure is responsible for this condition. Many individuals and organizations point to his record of law enforcement. Among organizations and persons who have pledged their support to his election are:

The Voters League of Los Angeles County; the Women's Christian Temperance Union; the Public Beach Preservation League; Associated Veterans' Leagues of San Fernando Valley, South Pasadena and Monterey Park; the Veterans' Nonpartisan League; the Rod and Reel League of Los Angeles County; Native Tree Conservation League; Disabled War Veterans' Civic and Political League; Associated Taxpayers' League of Southern California; Phillip Dodson, Sid Parshall and Robert Hanley, all prominent in activities of ex-service men; Rev. Will A. Betts, pastor of the Glendale First Methodist Episcopal Church, and Charles D. Lusby, former president of the Church Brotherhood of Glendale; Rev. Clay H. Needham, Prohibition party leader; Hatty M. Doughty, president Los Angeles county W.C.T.U.; Rev. George E. Monkman, president Los Angeles Ministerial Union; F. M. Larkin, secretary State Church Federation; Dr. A. M. Wilkinson, president Federated Church Brotherhood of California; Rev. Colin C. Sinclair, pastor Washington Christian Church of Pasadena; Rev. Alden Lee Hill, pastor Highland Park Christian Church and Rev. Eli Walker, pastor Lincoln Heights Christian Church.

STOLEN GOODS CHECK SOUGHT

New Fingerprinting Law for Pawnshops Proposed

Sheriff's Office Will Request Legislative Enactment

Record of All Who Pledge Valuable Articles Aim

Legislation requiring the fingerprinting of every person who borrows money from a pawnbroker upon valuable articles, to provide an accurate check on the identity of anyone pawning stolen articles, will be proposed at the next session of the Legislature by the Los Angeles Sheriff's office, it was learned yesterday.

The proponent of the new plan to reduce the traffic in stolen goods is Capt. Stensland, head of the burglary investigation detail.

For many years, according to Capt. Stensland, officers have been forced to rely upon the memory of the pawnbroker to identify the person who obtained money upon stolen goods. Only in comparatively few instances have the officers been able to obtain a positive identification in this manner, Stensland says.

The suggested plan would provide a positive identification of any person patronizing a pawnshop and at the same time protect the honest individual from having his name placed in police records. This could be done, according to Stensland, by returning the fingerprints to the borrower when he reclaimed his property. Meanwhile the records would not be disclosed unless they were demanded by officers to identify someone who had pawned stolen property.

Market Survey Will be Made

Paul T. Cherington, director of research for the J. Walter Thompson Company of San Francisco, is to spend several months on the Pacific Coast to make a study of marketing conditions for his concerns and to inaugurate the work in marketing at the Graduate School of Business Administration at Stanford University.

He will live in Palo Alto during his visit.

WATCH MONDAY! FOR THE MAY CO. CIRCULAR AT YOUR DOOR

Watch Monday for The May Company's Circular at your door!

Let no one miss the 3 big Jubilee Days at The May Company—the grand climax to our 47th Birthday Sale. Tell your friends. Tell everybody. Watch for the circular!

Offices For Rent in this strategic location

Louis T. Clark, Manager

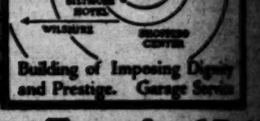

Building of Imposing Dignity and Prestige. Garage Service

Subway Terminal Building

Hill Street, Just North of 5th

Political Advertisement

KEEP *in* OFFICE . . .

Judges who have served you well

It is your DUTY . . . not only to VOTE but to VOTE WISELY

to help you . . . the members of the . . .

Los Angeles BAR ASSOCIATION

have endorsed the following judges

X X X X X X X

For Judges of the Superior Court	
OFFICE NO.	
1	VICTOR R. McLUCAS X
2	EDWIN F. HAHN X
3	WILLIAM C. DORAN X
4	ELLIOT CRAIG X
5	DOUGLAS EDMONDS X
6	FLETCHER BOWRON X
7	DANIEL BEECHER X
8	THOMAS C. GOULD X
9	LEON R. YANKWICH X
10	B. REY SCHAUER X
11	CLAIR S. TAPPAAN X
12	WALTER J. DESMOND X
13	CHAS. C. MONTGOMERY X
14	JOSEPH P. SPROUL X
15	CHARLES W. FRICKE X
16	WILLIAM T. AGOELER X
17	EMMET H. WILSON X
18	MARSHALL F. McCOMB X

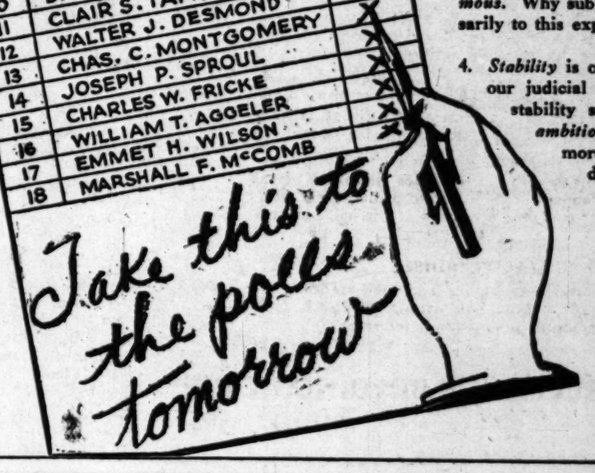

WHY YOU SHOULD FOLLOW THE BAR ASSOCIATION ENDORSEMENT

1. These eighteen *endorsed* candidates are *now serving you well* on the Superior Bench.

2. They have been largely responsible for *speeding up the trial of cases* so that a case may now be tried in Los Angeles County in *ninety days*. A year ago it took fifteen months.

3. The *expense of training judges is enormous*. Why subject the *taxpayer* unnecessarily to this expense?

4. *Stability* is one of the cornerstones of our judicial system. Why shake this stability solely to satisfy *personal ambition? Public welfare* is far more *important* than private desire.

X X

Advanced Modes in Ladies Footwear

A New Fall Model
Princess Helen
Conceived in many colors to match Milady's Fall Ensemble.
Exclusive Wolfelt White
$13.50

Wolfelt White Co.
2621 Wilshire Boulevard
Just Two Blocks West of Westlake Park . . . At Rampart

Father of Three Shot to Death in His Yard by Ambushed Gangsters

KILLING LAID TO BOOTLEG FEUD

Repaired Relatives Held as Witnesses

Was Dealer in Bottling Supplies

Instantly With Lead Through Heart

merciless and without bootlegging gagsters, in of police, took toll of an- late Saturday night. The Philip Rubino, 30 years who owned a bottle supply Rubino leaves a widow and children. Five men, all said been related to Rubino by were seized as material shortly after the shooting ried to the Sheriff's office. title is known by the offi- the slaying yesterday disbed from the five held as and Rubino's children. stories differ. according to the tale told relatives, was shot down just- stepped from his automobile rear of his home at 6320 avenue in the East Flor- district shortly before He apparently never that struck him, according to Bright of the Sheriff's homi- as the heavy charge from assailant's shotgun tore through was the fact. Capt. stated, that the leaden slugs were of the same kind as those in the brain of August Pa- who was slain by asserted early last July. had just arrived at his from his grapejuice and bot- shop at 6240 Compton according to the informa- obtained by Capt. Bright and Sheriff Cawthorne. The five under arrest, who said that accompanied Rubino on the stated that it was just a mo- after he stepped from his that he was struck down by the from the shotgun.

declared, according to that they all fell to the of the automobile to avoid be- struck by any of the slugs. It very dark in the rear of the house, they said, and they not see the assailant or assail-

the children who were in the house Bright ob- the information that there three shots instead of one as fired by the five relatives. the shape and size of the which were shot into Rubino's and the manner of the slay- indicated the murder the work bootleggers' gunmen, Capt. Bright reported that the members of the Rubino family, and the five men held as material witnesses all de- that Rubino had been engaged the bootlegging trade. five men under arrest at the City Jail gave the following Joe Cuccio of 110 East Sixty- street, M. C., Bennie and Frank Latino, both of 1815 East Sixty-third street, and George Chinnici, who stated, according to the Sheriff's office report, that he is a recent arrival from Chicago.

The body of Rubino was removed to the County Morgue. Time for inquest will be set this morning.

MOTHER ACCUSES SON

Declaring that she always has been the best mother she knew how to be and that "I still love him dearly, but this is too much," Mrs. Ella Keith, 5329 1-4 Loma Linda avenue, on the witness stand in Municipal Judge Turney's court gave testimony that resulted in her son, William A. Keith, being held for trial by Superior Court on forgery charges. Judge Turney fixed bail at $2000. Mrs. Keith testified that she had not signed two checks which the prosecution asserted her son forged her name to, and that she had no account in the bank on which they were drawn.

FIRST TO RETURN FROM HAWAIIAN FETE

Liner Brings Back Visitors After Island Celebration

They Had a Good Time.

THE first shipload of returning visitors from the Capt. Cook Sesquicentennial at Honolulu arrived yesterday when Capt. Sawyer's Lassco liner Calawaii came into the port with a full passenger list of tourists who attended the 150th anniversary of the discovery of the Hawaiian Islands.

Among Los Angeles folk who went overseas for the celebration are Misses Ann La Vine, Yvonne McIntire, Ellavan Royse and La Verne Rockwell, who are pictured herewith as they returned yesterday.

Judge Westover Gets Radio Help in Crime Drive

The National Broadcasting Company of New York has informed Judge Westover that it has adopted his plan under which it will broadcast over its various networks in the United States a series of short addresses by nationally known speakers in a nation-wide crusade to prevent crime at its source, through reaching the boys and girls of America.

Herbert Hoover before his nomination accepted Judge Westover's invitation to be one of the speakers, as did Dean Roscoe Pound of Harvard. Lieut.-Gov. Pitts and Col. John R. Quinn have accepted invitations to speak over the Pacific network; and John McCormick has offered to give his talent in initiating the series, which will begin in September or October.

Plane Jumpers Miss City and Law's Unbroken

Adverse winds prevented a test arrest for violation of a recent ruling by the City Council prohibiting parachute jumps within the city limits at the Master Aircraft Company field yesterday afternoon.

Police officers accompanied three flyers aloft and viewed first-hand the attempts of Gene Campbell, Paul Georges and Bill Bargos to land within the city.

In case any of the three had succeeded in coming down within the city boundaries an arrest would have been made immediately, according to Heard McClellan, packer of the parachutes used in the jumps.

Further attempts to violate the rule and bring about a test case probably will be made by the same jumpers this week, McClellan said.

MARCO RETRIAL TAKEN UP TODAY

Jury Selection Expected to Occupy Session

Eleven Tentatively Seated May be Challenged

Panel Ordered Under Guard to Foil Tampering

Process of selecting a jury in the second trial of Albert Marco, so-called vice king of Los Angeles who is charged with two counts of assault with intent to commit murder, will be resumed this morning in Judge Doran's department of Superior Court.

Marco is charged with shooting Dominick Conterno and Harry Judson during a melee in the Ship Cafe at Venice June 27, last. His first trial resulted in a disagreement of the jury and Judge Doran ordered a retrial.

When court adjourned Friday six men and five women were seated temporarily in the jury box, but it is expected the greater part of today will be consumed in efforts to complete the jury.

So far, six veniremen have been excused for cause, while five were challenged by the prosecution and defense. The State still has seven challenges at its disposal and the defense eight.

Defense Attorneys Thomas P. White and Vincent Hickson indicated in their questioning of veniremen that Marco's defense will be that he did not fire the shots that wounded Conterno and Judson. However, White intimated that if the prosecution testimony indicates Marco did fire the shots, the defense will attempt to show that Marco was attacked and was justified in acting in self-defense.

The case is being prosecuted by Dep. Dist.-Atty. Clarke.

Child Instantly Killed as Auto Upsets on Road

Virginia Arnold, 4½-year-old daughter of Mrs. J. W. Arnold, 2016 Lake Shore avenue, was killed instantly yesterday afternoon when the automobile in which she was riding with her mother overturned on Mint Canyon highway near Soledad Road and burst into flames, according to reports to police.

The mother was not injured, it was stated. The body was taken to the County Morgue.

The Side Show

"Patrons complain that our wild man isn't very wild.

"Threaten to reduce his pay."—[Louisville Courier-Journal.

GIRL TELLS OF DOPING ON AUTO RIDE

Young Woman Taken From Car by Officer, Companion Held

Barely able to mumble a disconnected story of being given "dope" tablets by a man yesterday afternoon, Gertrude Warnke, 17 ears of age, of 2110 South Grand avenue, was removed to the psychopathic ward of the General Hospital last night after receiving emergency treatment at Georgia-street Receiving Hospital.

Robert Allison, 24-year-old warehouse checker, residing at 3731 West Fifty-ninth Place, was placed in the County Jail last night, booked on a charge of suspicion of contributing to the delinquency of a minor.

The Warnke girl was taken from an automobile at Central avenue and Downey Road yesterday afternoon by Deputy Sheriff Ballard. He rushed her to the Georgia-street Hospital, where police attendants stated that she was in a semicoma, either from drugs or from a form of hypnosis. She was unable to talk to investigating officers coherently and was unable to explain her case other than to mumble that she had been driving with Allison and make the assertion that he had given her pills.

Deputy Sheriff Crousborn is carrying on the investigation for the Sheriff's office. He said that the girl's mother, Ellen Kay, resides in Santa Monica.

CHEERS AS RIVER TASK GETS START

Water Diversion Project in Valley, Sponsored by Wright, Now Under Way

While San Fernando Valley civic leaders cheered, steam shovels and dragline machines together with a large crew of men began construction Saturday of a nine-mile ditch, which within sixty days will become the bed of the Los Angeles River through the valley, insuring its communities and farm lands against flood inundations next winter.

The work was directed by County Flood Control Engineer Eaton, and was made possible through appropriations made by the county Board of Supervisors on the motion of Supervisor Wright, representative of the Fifth Supervisor District.

Mr. Wright has been aggressive in his activity to bring about adequate protection against floods throughout his district. The nine-mile river channel which now is being artificially created will divert the flow of the river from its present wandering course and direct it during the coming rainy season into the riveted channel at Universal City, preventing its flow out of its present low banks.

Via the Luxurious Los Angeles Steamship Company Liners

231

Sim Crabill says

"PERFORMANCE . . . that's the value measure to use on Sales Literature. When you see what this organization has accomplished for others, we think you'll wish to sample our service for yourself."

WELL designed and printed literature is an absolutely essential part of passenger steamship advertising. By no other means can a provider of water travel facilities tell the necessarily complete, colorful and persuasive story of what it has to offer.

It long has been our privilege to print the sales literature of the Los Angeles Steamship Company. We'd like to print *yours*. Why not call TRinity 5631 now for a representative . . . it will not obligate you.

Merchandising Counsel

Merchandising experts of wide experience and high standing are members of our *Service Staff*. Utilize their willing abilities if you'd like to make your sales promotion dollars count for more.

TIMES-MIRROR PRINTING & BINDING HOUSE
118 South BROADWAY Trinity..5631

EXCLUSIVE HANDMADE SHOES

BLACK SATIN-FINISH KID
A FASHIONABLE MATERIAL FOR STREET AND AFTERNOON WEAR
CHIFFON HOSIERY IN NEWEST SHADES

La Mode Shoes
722 South Flower ☞ Va.8850
6529 Hollywood Blvd.☜ Gr. 8787

YOUR OTHER CAR — *Just the kind of car you need can be found in—* TIMES WANT ADS

Ralphs GROCERY CO. ESTABLISHED 54 YEARS SELLS FOR LESS

Specials for MONDAY, TUESDAY and WEDNESDAY

SUGAR—Pure Cane
10 LBS. If Carried Away 55c
If Delivered, 10 lbs. 59c
Limit 10 lbs. to a customer

White King Washing Machine Soap
Large 2½-lb. Package, If Carried Away 36c
If Delivered 40c
Limit 3 packages to a customer

GHIRARDELLI'S GROUND CHOCOLATE
1-lb. Can ..... 30c | 3-lb. Can 86c

DEL MONTE EARLY GARDEN PEAS
No. 2 (1-lb. 4-oz.) Can 13c
Limit 4 cans to a customer
Regular "Sells for Less" price 17½c per can

ROYAL GELATINE — ALL FLAVORS, Per Package 7½c
E-Z FLUSH — (Cleans, Purifies and Keeps Drains Clean.) Per Can 17c
EAGLE BRAND (Sweetened) CONDENSED MILK — Per Can 17½c
ICE CREAM SALT — 10-lb. Cloth Bag 15c
De Luxe String Beans — (Packed like Asparagus) No. 2 (1-lb. 3-oz.) Can 19c
Limit 4 cans to a customer. Regular "Sells for Less" Price 23c per can
TROPIC CORN — No. 2 (1-lb. 4-oz.) Can 10c
Limit 6 cans to a customer
Re-Umberto Olive Oil — Genuine Imported Pure Virgin Oil 8-oz. Bottle 26c
While They Last. Regular "Sells for Less" price 35c per bottle

Beechnut Peanut Butter 10½-oz. Jar 22c
RALPHS AMMONIA 31½ Fluid oz. Bottle 20c
RALPHS BLUING 10-oz. Bottle 10c
Guaranteed by the manufacturers to be as good as or better than any bluing manufactured on the Pacific Coast.
PACKAGE SUGAR — BROWN SUGAR, 1-lb. Package, 3 for ..... 25c; POWDERED SUGAR, 1-lb. Package, 3 for 25c
First Choice Mushrooms 4-Lb. Can 17½c
Limit 4 cans to a customer. Regular "Sells for Less" price 23c per can While They Last
BANQUET TOMATOES (With Puree.) No. 2½ (1-lb. 12-oz.) Can—3 for 25c
Regular "Sells for Less" price 12c per can
Limit 6 cans to a customer.
PALM OLIVE SOAP 4 Bars for 25c
Limit 4 bars to a customer

ARTICHOKES — SANTA CRUZ ARTICHOKES, 10-oz. Can 22c
CHERRIES — GENEVA FANCY PITTED RED CHERRIES, No. 2 (1-lb. 6-oz.) Can 28c
COCOA — HERSHEY'S COCOA ½-lb. Can ..... 13c; 1-Lb. Can 25c
CORN STARCH — ARGO CORN STARCH 1-lb. Package ..... 7½c; KINGSFORD'S CORN STARCH, 1-lb. Pkg. 11c
FACE POWDER — COTY'S L'ORIGAN FACE POWDER, Blanche, Naturelle, Rachel No. 1 and Rachel No. 2 Per box 80c
LISTERINE — Medium (7-oz.) Bottle ..... 40c; Large (14-oz.) Bottle 70c

MEAT BALLS — HEDLUND'S MEAT BALLS, 15-oz. Can 19c
ROAST BEEF — HEDLUND'S ROAST BEEF, 15-oz. Can 30c
TALCUM POWDER — MAVIS TALCUM POWDER, Regular 25c Size.. 17c; Regular 50c Size Can ..... 33c; MENNEN'S BORATED TALCUM POWDER 4½-oz. Can 15c
TAMALES — HEDLUND'S TAMALES 15-oz. Can 19c
TOOTH PASTE — KOLYNOS TOOTH PASTE, Per Tube 19c
WASHING POWDER — GOLD DUST WASHING POWDER, Large (2-lb. 8-oz.) Pkg. 24c

COMPLETE MARKETS LOCATED AT
Huntington Park—Florence Ave. at Rita Ave. (one block east of Pacific Blvd.)
Sunset Blvd. at Peirmattie Pl.
400-2 N. Western Ave.
Washington at 7th Ave
5170-72-74 Angeles Mesa Drive (Corner 57th St.)
Vermont Ave. at 32d Place
Pasadena Ave. at Ave. 30
631-3-5 S. Spring
Pico St. at Normandie Ave.
426-34 W. 7th St. (our entrance 525 Seventh Place)
201 W. Broadway, Glendale

Ralphs GROCERY CO. ESTABLISHED 54 YEARS SELLS FOR LESS
Shipping Orders Solicited

DELIVERY DEPARTMENTS
Huntington Park (including Bell, Cudahy, Maywood and South Gate.) Midland 2143
Hollywood District and Beverly Hills Phone HE. 3181
West and South Section of City—BEacon 8760
East and North Section of City—CApitol 2830
Glendale Phones Douglas 1870 and 1871

JUST THINK
A 25c Half Pint Jar of Blue Ribbon Mayonnaise for 7½c If You Obtain 18c Coupon which will be Published in the Los Angeles Evening Herald and Los Angeles Express on August 28th. This coupon may be applied for 18c on any other size except the 3½-oz. size of Blue Ribbon Mayonnaise, Thousand Island Dressing or Sandwich Spread.

BLUE RIBBON MAYONNAISE DRESSING
"The World's Largest Seller"
3½-oz. Jar .... 11c | ½ Pint Jar .. 22½c | Pint Jar .... 40c | Quart Jar 75c
Guaranteed by the Manufacturer to be as good as or better than any Mayonnaise Dressing on the market.

BLUE RIBBON SANDWICH SPREAD OR THOUSAND ISLAND DRESSING
3½-oz. Jar ..... 11c | ½-Pint Jar ..... 22½c | Pint Jar 40c

EXTRA SOAP SPECIAL
Regular Value
4 BARS P. & G. SOAP 16c
1 BAR MEDIUM IVORY SOAP .. 7c
1 Small Pkg. IVORY SOAP FLAKES 9c
1 LARGE PACKAGE OXYDOL WASHING POWDER 25c
1 ENAMEL DISH PAN $1.25
Total Value $1.82
ALL FOR 99c

FREE ONE MUFFIN PAN
As Illustrated With the Purchase of 2 PACKAGES INSTANT SWANSDOWN CAKE FLOUR AT 41c

CANDY SPECIAL
PINK AND WHITE TIPS. Crystallized Cream Cubes Filled with Raisins. Per Lb.. 28c

Fresh Fruit and Vegetable Department
IDAHO RUSSETT POTATOES, If Carried Away, 10 lbs. ..... 19c; If Delivered, 10 lbs. 23c
LITTLEROCK BARTLETT PEARS If Carried Away, 7 lbs. ..... 25c; If Delivered, 7 lbs. 29c
FINE LOCAL CELERY Per Bunch 5c
TURLOCK NEW SWEET POTATOES, 5 lbs. 25c
BELLFLEUR OR RHODE ISLAND GREENING APPLES 12 lbs. 25c
LOCAL YAMS 5 lbs. 25c
FRESH SPINACH 3 Bunches for 5c
VALENCIA ORANGES Medium Size—Orchard Run Stock. Per Dozen 35c

BAKERY SPECIALS
RALPHS QUALITY JELLY ROLL. Large Size—Iced EACH 15c
RALPHS PLAIN COOKIES. 3 Dozen for 25c
RALPHS ROUND WHITE BREAD 24-oz. Loaf 11c
QUALITY CINNAMON ROLLS. Per Dozen 16c

Household Hardware Department
Camping Items at Close Out Prices
—SOLD SUBJECT TO PRESENT STOCK LASTING—
Genuine Therm-a-Jugs — 1 GALLON CAPACITY ..... $1.98 Regular Retail Price $3.00
OUTING JUGS — 1 GALLON CAPACITY ..... $1.15 Regular Retail Price $2.25
COLEMAN LANTERNS — GENUINE COLEMAN GASOLINE LANTERNS $5.48 Regular Retail Price $6.50
GYPSY CAMP STOVES — A HIGH CLASS TWO-BURNER GASOLINE CAMP STOVE ..... $4.25 Regular Retail Price $4.50
ALUMINUM DOUBLE BOILERS — 1½ Qt. Capacity — Close Out Price ...53c — Subject to Present Stock Lasting
ALUMINUM SAUCE PAN SETS — 1, 1½ and 2 Quarts — SET OF 3 .....69c — Subject to Present Stock Lasting
CLOTHES BASKETS — Fine Willow Clothes Baskets — Small, Medium or Large Size, Each ..... 98c — While Present Stock Lasts
SHELF PAPER — PER 100 FT. ROLL 29c
PAD-O-WAX — Heavier Wax Paper — 125 Sheets in Pad Form 10x12 Size 19c
GALVANIZED WASH TUBS — At greatly reduced prices.
No. 0 ..... 48c
No. 1 ..... 65c
No. 2 ..... 75c
No. 3 ..... 85c

PUBLISHERS
THE TIMES-MIRROR COMPANY
OFFICERS
HARRY CHANDLER, Pres. and Gen. Mgr.
MARIAN OTIS CHANDLER, Vice-Pres. and Secy.
FRANK T. PFAFFINGER, Treasurer.
DIRECTORS
Harry Chandler, Marian Otis Chandler, Frank T. Pfaffinger, Mabel Otis Booth, Harry Carr

Los Angeles Times
EVERY MORNING IN THE YEAR
DAILY FOUNDED DEC. 4, 1881—47TH YEAR
RALPH W. TRUEBLOOD, Managing Editor.

Average for every day of July, 1928.....168,156
Sunday only average for July, 1928.....221,671
Average every day sale over July, 1927.... 11,419

OFFICES
New Times Building, First and Broadway.
Branch Office No. 1, 321 South Spring Street.
Washington Office, 1217-1219 National Press Club Building.
Chicago Office, 360 North Michigan Avenue.
New York Office, 285 Madison Avenue.
San Francisco Office, 742 Market Street.
Seattle Office, 2312 White Henry Stuart Bldg.
In addition to the above offices, The Times is on file and may be found by European travelers at the office of the American Express Company, Paris, and 1, Rue Scribe, Paris, France.

LOS ANGELES (Loce Ahng hayl ais)

MEMBER OF THE ASSOCIATED PRESS
The Associated Press is exclusively entitled to the use for republication of all news credited to it or not otherwise credited in this paper and also all local news published here within.

The Times aims at all times to be accurate in every published statement of fact. Readers who discover any important inaccuracy of statement will confer a favor by calling attention of the Editorial Department to the error.

No employee of The Times is permitted to accept any gratuity, in money or its equivalent, from any individual, group or organization having news or business relations with The Times. The public should clearly understand that it is unnecessary to pay anybody anything to get news into The Times and that any Times employee who accepts "gifts" calculated to influence his or her work for this newspaper is thereby rendered subject to immediate discharge.

Bad laws, if they exist, should be repealed as soon as possible; still, while they continue in force, for the sake of example they should be religiously observed.
—*Abraham Lincoln.*

Today's Bible Text
Pride goeth before destruction, and a haughty spirit before a fall. Prov. xvi:18.

HARD TO PLEASE
It's a funny thing that people who are always looking for trouble are not satisfied when they find it.

GREAT DEVOTION
The woman who spoke about her devoted husband meant that he was devoted to his pool game.

JUST BABY TALK
The girl who promised to obey is always quick to explain afterward that she never meant it.

BADLY EXPOSED
Lots of folks could keep a secret, but they keep it where the wind blows it away.

THE DISTRIBUTION
An economist says that the problems of the country are the problems of distribution. John D. Rockefeller has it figured about right—a shiny dime at a time.

USERS OF DOPE
An alarmist says that dope is leading America astray. Does he mean the dope we are getting about politics or that about the diamond tourney?

MAY BE NEEDED
They are trying to make out that raising alfalfa is a losing proposition. If that is the way the farmers feel about it this urge for farm relief is in good taste.

DRIFTED APART
Possibly it is this thick fog which the aviators are kicking about that is keeping Gov. Smith and William Gibbs McAdoo apart. They can't even see one another.

RECKLESS JOHN D.
If John D. Rockefeller continues his practice of giving a dime to every other person he meets how will he make both ends meet in his old age? John D. should be less reckless, or his will be a case of over the Pocantico Hills to the poorhouse.

BOON COMPANIONS
One of the popular social and domestic experiments now undertaken out Hollywood way is the companionate separation. This permits the principals to get together now and then while planning the divorce. It is astonishing how companionate some people can be without getting anchored.

THE POLAR QUEST
The Russian rescuers with their Arctic ice-breakers indicate a determination to keep up the quest for Explorer Roald Amundsen and his heroic comrades and solve this last polar mystery. For this conclusion the world will pay them honor. It is only in deeds that appeal to world humanity that Russia will be able to win back the respect and confidence of other peoples.

THE SHELL GAME
Something more for Herbert Hoover to worry about is the fact that more than half of the world's crop of 10,000,000,000 cocoanuts goes to waste. There must be a lot of inefficiency along the line. However, the cocoanut farmers of America are not greatly complaining and the wastage is in other lands. Maybe if we had all the crop here we could do something about it. Anyhow, Henry Ford might be able to use the shells to make honkers for his rabbits.

SLUMP IN ART
As the American family gradually settles into the apartment-house habit it loses a great deal of interest in books and paintings. The wall decorations of the average home are such as to dispense with pictures and the ordinary family will seldom own fifty books—of any and all kinds. Why bother with art when the movies are running on the corner? Why pester with literature when the radio is continuously peddling information on all subjects? So it is today that the average American home has no pictures on its walls or books on its shelves. The reason is that they are no longer fashionable. That being the case we will all blow down to the filling station and get the tank filled with gas.

FOR A STATE BUILDING
That the State of California should have a building in Los Angeles in which the various State offices now scattered about in rented space can be housed is beyond argument. Public convenience and necessity require it. The Legislature has appropriated money to build such a structure and the State Finance Department has decided, in accordance with the wishes of a majority of Los Angeles people, that it shall be located in the Civic Center. The State, however, expects the county of Los Angeles to furnish a site.

San Francisco furnished a site for the State buildings there and there are other precedents for such action.

That is the reason that the ballot for next Tuesday carries a proposal for a bond issue of $1,000,000 to buy the needed ground. In the opinion of The Times, that bond issue should carry.

Los Angeles county has a preponderance of the population of the State, and ultimately will have a State building on a site which the county will provide. To delay the building by delaying the purchase of the site would prove most expensive; first, because realty prices are constantly rising; second, because the lease the State now holds on office-building space will expire in two years and renewal can only be had at double the rental. The State probably will insist that the Supervisors purchase the ground, anyway, and advance the local tax rate to meet the cost; the bond issue would spread the cost over forty years and offers the easiest method of financing the purchase.

Another proposal on the ballot is that for giving war veterans a preference for civil-service positions by adding ten points to their grades. To adopt this proposal is to nullify the whole spirit of civil service and largely to defeat the purpose of examinations, which is to provide that posts should be given to those best equipped to fill them. Other things being equal, a requirement that veterans be given a preference would not be particularly objectionable; but this proposed amendment does not make other things equal. It makes them unequal. The Civil Service Commission, which opposes the change, points out that it already takes an applicant's service record into account in the ratings for character and experience, and that for the many posts in which previous military training is an actual aid, a service record is the decisive factor. To grant an additional preference would be in the nature of charity; and the war veterans are not looking for charity. The amendment should be defeated in the best interests of the public and of the veterans themselves.

A COOL RECEPTION
Costa Rica's queer request of the League of Nations that it intrepret the Monroe Doctrine has met with rather a chilly reception in Geneva. The League declines to undertake an interpretation which it manifestly has no good reason or authority to give. It has virtually pigeonholed the request by sending copies of it to the capitals of the various nations which are members of its organization, and there, so it is believed in authoritative quarters, the matter will end.

Costa Rica, in making this strange request of the League, evidently was laboring under a misapprehension of the intent and application of the Monroe Doctrine, which was primarily designed to protect Latin America from European aggression, and still serves that purpose, among others.

The League of Nations had already loosely classified the Monroe Doctrine as "a regional understanding." Evidently it is now willing to let it go at that, and not affront the United States by endeavoring to take from the authorized spokesmen of our foreign policy the right and privilege of making their own interpretation. As a matter of fact Geneva is the last place for Costa Rica or any other country to go for an elucidation of the meaning of the famous doctrine. It is not a regional pact or understanding, as the League has stated, but is purely a policy of this country with respect to Latin America in which we have peculiar and vital interests. This policy has been stated and interpreted over and over again by American Presidents and Secretaries of State, and is recognized and respected by all the leading powers. All that the Costa Rican diplomats had to do to inform themselves fully on the subject was to read up on these utterances.

Costa Rica's request for a League interpretation is a slap in the face of its greatest benefactor and protector. It should keep in mind the fact that had there been no Monroe Doctrine there might now be no Costa Rica.

GULF STREAM VAGARIES
Amazing misbehavior on the part of the formerly steady-going old Gulf Stream has set mariners and, geographers guessing as to what has happened to cause it to sow its wild oats in a year when things in general were running so smoothly. Complete reversal of the course of the current in mid-Atlantic has been reported by several sea captains, the stream now running west instead of east as of yore.

Let us hope that this strange whim is of only a temporary nature, otherwise it might result seriously for European countries bordering on the Atlantic. Great Britain and Ireland, instead of enjoying a mild winter climate, might become as frigid as Finland, and while this condition might be hailed with joy by people who have furs and skates to sell, and "coals" would be in great demand, most of the islanders would regard the change as a most unwelcome one.

But let us not condemn the Gulf Stream on the evidence at hand, for probably its freak behavior is merely the result of a vacation vagary, and it intends to be back on the job before the end of the season, if it ever has left it, for which we have only the word of Atlantic mariners who have been known to see sea serpents and other strange things in summer time. Moreover, we must bear in mind that their observations in the present case were made far outside the twelve-mile limit.

SHOW INTEREST
When citizens are discussing politics and cussing politicians it is a sign that things are about to happen.

NOT all the earnest religious propagandists are in Pershing Square. You may run into them anywhere, even at baseball games, on motion-picture lots and in groups in which one would expect to hear discussion of sporting events rather than of hereafter possibilities.

A newcomer who had not yet learned this fact was getting a shave in a barber shop in Hollywood yesterday. He noticed that the barber seemed to be thinking deeply, though he said nothing for a long time. Not until he was shaving the neck and had an extraordinarily keen razor just at his jugular vein did the barber, apparently impelled by intense feeling, lean over suddenly, look his customer searchingly in the eyes, and demand in a hoarse whisper:

"Are you prepared to die?"

For an instant the helpless man in the chair looked as if he were about to, but he didn't. Instead, he seized the razor wrist, shoved it straight up, made a leap from the chair which Ed Hamm of Georgia hardly could have excelled, and sped out the door so fast that the lather on his artistically meringued cheeks fairly crackled, so rapidly did it dry in the wind he created.

Gloom for Both Sexes

A Hindu seer predicts that in the future "one woman will carry around 1000 men in her vanity case." But H. D. E. thinks it won't be any use—they'll still be unsatisfied, just like Peggy Hopkins Joyce.

But it will keep most of us from yearning to be one man in 1000.

For East Is East and West Is West

Hard-a-lee: Took a mope up to the Water Hole, the film cowboys' hangout, yesterday. Lots of changes up there. Saw three cowboys down an alley givin' each other elocution lessons. Cow range vernacular is sure goin' to be a test for the talkies, no foolin.'—A. M.

Now Girls Are So Athletic

"We sell cars that won't come back to purchasers that will," announces a sign on West Seventh street, and A. L. assumes the purchasers are going to walk back.

Shocking Crimes and Defenses

Lee: I've figured out one thing that's wrong. The more indefensible a criminal is, the more eager certain attorneys are to exhaust every resource in defending him—just for the publicity.—T. T.

Puts Strain on Faith

We try hard to keep convinced that the world is growing better and public taste is improving. But it's pretty hard, when one walks down Broadway and sees how many sport shoes now are being worn and how many of the wearers seem to think them really attractive.

California "Briers"

Some day some clever Californian is going to put pipes on the market which will perhaps be known as "California brier" and outrank even French "brier" in the favor of many smokers. French "briers," you know, are not made from brier root, as many people suppose, but bruyere root, bruyere being tree-heather. That root hardens and endures in the ground long after the growth above soil has vanished, but it is found only in certain parts of France, Spain and Corsica, and the supply is limited.

Some years ago a man named Killion, living at Sturtevant Camp, took to carving pipes out of the roots of manzanita, and they are the only sweet-smelling pipes we ever saw. After being smoked for years, they still have a delicate odor which even a wife would find pleasant. And though the roots cut easily when first exhumed the pipes soon season into a substance as unburnable as the best true "brier."

Pipemakers who saw some of the pipes were eager to buy manzanita root in quantities, but Killion had no desire to go into the business, and not everyone knows where to find it. The roots Killion used were from manzanitas which had been destroyed by fire about forty years ago, and had seasoned in the ground. There is said to be a great deal of manzanita root of that quality in the forest reserves around Los Angeles.

The pipes Killion made are in such demand that the few earnest smokers who have them have to keep them under lock and key as soon as other smokers know about them.

EXIT THE GRIZZLY
Whatever significance the California bear flag depicting the big humpshouldered grizzly may have for future generations, it will not be the result of such intimate acquaintance with that animal as was possessed by the old gold-hunters. Time was when many members of the ursus horribilis family roamed our Sierran forests, but it would be extremely difficult to get sight of one now. A dispatch from Washington says that the annual game census discloses the fact that not a single grizzly is reported from any of the national forests in California, where once they were abundant. Some remain in Montana and Alaska, and there may be a few left in California, but none in the parks.

John Muir, who forty years ago deplored the decimation of the bear population of the Yosemite, laid the blame upon the sheep owners who, he said, trapped and poisoned them by the hundred every year. There are still bears in the Yosemite, some of them quite tame, but the grizzly is another vanished American.

One reason for the extermination of the grizzly, aside from that remarked by Muir, is that he has been particularly sought out and slain by hunters of big game. On the North Fork of the Merced River, in a place still known as Brown's Flat, a pioneer named David Brown established his camp in the early 50's. Brown was out for a record of 100 dead bears, and they say that the notches on his gun showed that he slew that number, among them many grizzlies, each grizzly killed being designated by an especially deep notch. Another hunter named John Duncan, who began shooting in the Yosemite in 1865, boasted nine years later that he had killed forty-nine bears, among them several grizzles.

The naturalist's "horribilis" is a true mark of distinction, for while most bears are rather shy, the grizzly is quite ferocious. Some of the old hunters used to say that when they shot a grizzly they always fled the scene or climbed a tree, and did not approach the animal until they were quite sure that his life was extinct.

So while naturalists may deplore the passing of the grizzly, perhaps it is just as well, considering the large number of men, women and children now roaming our national parks, that the fierce beast no longer is encountered there.

SAFE FOR CHILDHOOD
"Safe for democracy" was the catch phrase coined by Woodrow Wilson. It was the spirit of the big war. Making the world safe for many things has followed.

But it has remained for Herbert Hoover to make the world safe for children. At Palo Alto the other day when the Presidential nominee set out from his home upon his campaign trip over the country, the children were chosen to act as official spokesmen in bidding him farewell. This is a symbol.

Judging by the frequent mention of the children already in his public deliverances, making the world safe for childhood appears to be Herbert Hoover's chief concern.

He refused to kiss the babies and have his picture taken in the act for publicity purposes. He refused to exploit childhood for his own personal candidacy.

Others may kiss whom and where they can, but Mr. Hoover has always been thoughtful of the child. It is not a sudden fit that has seized him. No high-powered press agency inspires him. Making the world safe for childhood was his passion before he was thought of for the Presidency. His objections to war and waste are due in part to his first-hand knowledge of the sufferings of children. Industrial values are frequently appraised by him in terms of child life. To him the child is often the index of the importance of a cause. Nor is this a mere sentiment. It is the product of a mind "intolerant of detours." Nor will this lessen his country's confidence in him. An Ohio woman says he is the greatest nominee since Lincoln. The child is more than a hobby with him: it is the end of his cool, logical thinking. His engineering base lines run straight from youth.

To him man is more than machinery or money. This has been the preachment of reformers for years. And now it is embodied as a principle in a Presidential campaign.

The slave was Lincoln's charge. A full dinner pail was McKinley's slogan. The child is Hoover's enthusiasm.

A RED-ROBED MAYOR
When she arrived in New York the other day the lady Mayor of Southampton wore her red velvet robe of state and her gold chain of office. Now one sees what's the matter with us drab Americans. We have no high city officials trotting around in red robes. Gay Mayor Walker comes the nearest to it, but even he is too plainly garmented.

AN ANTI-SMITH DEMOCRATIC NATIONAL COMMITTEE

There is a growing band of able opponents of Gov. Smith who are long trained in command and who represent important States, North and South. They ought to be organized. The skeleton of organization already exists, as follows:

Chairman: Vance C. McCormick of Pennsylvania, chairman Democratic National Committee, Wilson campaign of 1916.

Committeemen: Thomas B. Love, former Democratic National Committeeman from Texas; Furnifold M. Simmons, former Democratic National Committeeman from North Carolina; Mrs. Gertrude M. Pattangall, former Democratic National Committeewoman from Maine; Robert L. Owen, former Democratic National Committeeman from Oklahoma; Mrs. Clem Shaver, wife of former chairman Democratic National Committee.

Chairman Work ought to weld together these trained politicians so that Mr. Hoover may get full advantage of their abilities. If their numbers keep on increasing he will soon have a former Democratic National Committeeman or woman from every State in the Union. Why not organize the Anti-Smith Democratic National Committee?—[New York Evening Post.

HERBERT HOOVER AND HIS PARTY

BY SCOTT C. BONE,
Former Governor of Alaska

Herbert Hoover is a party man—a stalwart Republican. "I am a partisan member of my party," he says, and his speech of acceptance proved this conclusively.

He is on record with the statement that if America is to maintain and promote the fundamentals of democratic government, it must support the party system of government. This, he says, "means organization, it means loyalty, it means discipline, it means principles, and it means courage and responsibility and courage in government." He is the exponent of that type of party man, or call it partisanship, if you will.

The best sign of the Republican times is that Herbert Hoover will largely manage his own campaign. He is an organizer and co-ordinator—a man of action. It is, no doubt, due to his practical advice that Chairman Work proposes to decentralize this campaign and put responsibility for the result up to the States. Hoover is an advocate of State responsibility. He recognizes, in governmental affairs, that Washington is already so "overloaded with affairs" that it cannot do justice to the great diversity of local interests in this great and growing country. The time has come, he believes, for States to assume more of the responsibility, and if they do not do so, democracy will grievously weaken. This same reasoning applies in a different way to national politics and his views will be illuminated as the contest goes on.

It was my privilege to become closely acquainted with Herbert Hoover during President Harding's memorable visit to Alaska in 1923. I traveled with him for two weeks continuously aboard the transport Henderson. Alaska's problems are complex. It is an over-governed domain. Bureaucracy prevails in almost paralyzing form. Innumerable agencies under seven departments at Washington have a hand in the administration of affairs. Efforts toward co-ordination have persistently come to naught. On that trip—the first ever made by a President to Alaska—three members of the Cabinet were included in the party. Of these Herbert Hoover was the one member of the President's family who had a ready and intelligent grasp of the Territory's needs. He recognized that efficient service was impossible under such a system of government. He is the one member of the Harding and Coolidge official family who has accomplished something in a constructive way for Alaska. And, as a lover of Alaska and with implicit faith in the ultimate future of the Northland, I honestly believe that his election to the Presidency offers much of promise to Alaska. That he would permit such a system to be prolonged is inconceivable.

Early in his first administration, Theodore Roosevelt sounded a warning in a message to Congress about the depletion of the fisheries of Alaska. A vast industry had grown up in haphazard fashion which threatened the destruction of the salmon and halibut. Nothing was done about it until Herbert Hoover became Secretary of Commerce. Then he formulated and succeeded in putting through Congress legislation vesting control of the fisheries in his department. Immediately regulations were adopted and enforced which have put the industry, representing an investment of $75,000,000, upon a safe and sound basis that makes for conservation. Stubborn resistance was offered by the packers initially, but now they see the wisdom of the measures he instituted and are thoroughly in sympathy with the reforms brought about. This illustrates Herbert Hoover. He does not talk about a problem, but proceeds to solve or meet it. Therefore, I have the fullest confidence that Alaska, which cost Uncle Sam $7,200,000, and has yielded wealth exceeding a billion and a half, would be brought into its own at his capable hands. Being a co-ordinator, a builder, a constructive genius, it naturally and surely follows that he believes in party co-ordination and organization, and would not tolerate wasteful and disorganizing methods so common to national campaigns. I confidently believe that the country will be overwhelmingly for Herbert Hoover in November, and as a Republican and an Alaskan I hail the prospect as insuring great achievements for the republic.

The quotations furnishing this text are from an address delivered by Mr. Hoover before the University Club of Los Angeles September 2, 1926—long before President Coolidge's "I do not choose to run" was given to the public and when Mr. Hoover had no thought of the succession.

The Dust Breather's Health

The results of a thorough and prolonged investigation indicated that the calcium dusts generated in the process of manufacturing Portland cement do not predispose workers to tuberculosis nor to pneumonia. The workers exposed to dust experienced, however, an abnormal number of attacks of diseases of the upper respiratory tract, especially colds, acute bronchitis, diseases of the pharynx and tonsils, and also influenza or grippe.

Attacks of these diseases serious enough to cause absence for two consecutive working days or longer occurred among the men in the dustier departments at a rate which was about 60 per cent above that of the men in the comparatively non-dusty departments. Limestone dust appeared to be slightly more deleterious in this respect than cement dust.

Outdoor work in all kinds of weather such as was experienced by the quarry workers appeared to predispose to diseases of the upper respiratory tract even more than did exposure to the calcium dusts.

FRENCH ARTS

BY EVELYN McDOWELL

One of the things which interested me most in the Salon of Decorative Arts was the book bindings. In spite of, or perhaps because of, the fact that thousands of important books are put out with paper covers, there are many book-binding establishments, large and small, scattered over Paris. Much of the work turned out is very beautiful and of original design, and many of the designers and craftsmen are women. In fact, some of the most attractive bindings in the Salon were done by women.

The designs ran largely to angles—squares and stripes, parallel, intersecting and crossed, in gold and in contrasting colors. Some of the bindings were of sober, conservative color and design, others gaudy and bizarre. On some of the sets, consisting of several volumes, the title was spread over the backs of the whole set, a letter or two on each volume. The author's name was treated in the same manner. It was not difficult to imagine what a Chinese puzzle would result if any of the volumes should be so careless as to step out of their assigned places in the line.

Also done by women, very appropriately, were beaded bags, made of tiny beads in exquisite workmanship. The color harmonies were interesting and the patterns novel. These designs, too, ran largely to the geometric—vastly different from the bouquets and baskets of flowers which adorned our beaded bags not many years ago.

Paris shop windows often show glass and shell flowers of many sizes and varieties—most of them unfamiliar to even the best-informed botanist, I am sure. Some of the most beautiful examples of this art that I have seen were shown in this salon. Miniature bushes and branching trees bore leaves of pale green and flowers of pale mauve or white. One shrub seemed completely encrusted in ice. A tree drooped picturesquely under the weight of rosy coral.

Glass work was one of the most conspicuous novelties of the salon. Several windows were of unusual design. One, large enough to fill an entire side of a room of ordinary size, was made up largely of small oblong pieces of glass, translucent but not transparent, pebbled, corrugated, in waves and in tiny squares. The central design was of opaque patches in cream and gold and black, angles, rectangles, circles, arcs, arches. Another window was in rather somber colors, green, brown and deep mauve, in a pattern resembling the marine growths that we see along the Pacific Coast.

Electric lighting fixtures varied in style. Last spring's salon showed mostly flat surfaces of frosted glass, in square or triangular form. This year, many of these designs were still seen, notably in a large central light rising from the floor considerably more than a man's height, in the shape of a tall pyramid with rectangular base or a skyscraper of the latest model, with upper stories indented at various levels. The whole was of frosted glass and emitted an even glow of light. Other lights were merely small, narrow panels of frosted glass set in the walls, flush with the surface.

Hanging over dining-room tables were large cylinders of white glass with design of fruits in low relief, and a fixture somewhat resembling an old-fashioned chandelier of crystal, of simple design, with straight arms bent up at right angles at the elbow, and square lamps. The dining tables under these lights were set with squat, short-stemmed goblets, more novel than beautiful. Some of the stems were very corpulent, and etched in simple pattern.

In contrast with these angular lights were seen a few hung with fringe of clear white beads, drooping gracefully like fountains.

And speaking of glass, there were a few placques and large deep bowls of dark-colored transparent glass, their surface left somewhat rough, and small glass figures of extremely long and slender human beings, white and blue, performing stunts on trapezes and rings or caught in the middle of a solo dance. Evidently their efforts at "reducing" were proving successful.

COMEBACK OF SUSPENDERS

It has been customary of late to divide the trousered section of mankind into two well-defined groups—those who wear suspenders and those who don't. We need not dwell on the physical, esthetic or spiritual characteristics of either group, for they are readily apparent even to the casual observer. But, like all animate things, these groups are in a process of transformation.

Trade journals report that suspenders are rapidly gaining in favor among those who once relied solely on belts to support the nether half of their sartorial equipment. During the present summer sales have shown a big increase.

Does this mean that men are becoming more conservative — more ready to believe that what was good enough for their granddaddies is good enough for them? Hardly. The real answer is to be found in the growing popularity of English-cut trousers, which tailors say hang well when supported from the shoulders but present a sorry spectacle when their sole support is the hips.

So here we have further evidence of the insidious designs of King George V. to Anglicize America and reduce us once more to the state of British colonials. These English trousers must be kept away from our shores. The way to do it is easy. Close the suspender factories by constitutional amendment, then put a prohibitive tariff on foreign suspenders, and English trousers will become as worthless as old rags. We nominate "Big Bill" Thompson as Director of Suspender Suppression. America must and will be free.

KODAK finishing is a hobby with us. We like it. And we do it well.
Marshuz Optica
Established 1887
548 West Sixth Stre
Between Olive and Grand

ARTS

McDOWELL

ings which in-
n the Salon of
was the book
of, or perhaps
t that thous-
books are put
ers, there are
ng establish-
small, scat-
Much of the
very beauti-
design, and
signers and
men. In fact,
st attractive
on were done

largely to an-
stripes, paral-
d crossed, in
sting colors.
ings were of
color and de-
and bizarre.
ts, consisting
the title was
backs of the
or two on
uthor's name
same man-
difficult to
inese puzzle
of the vol-
careless as to
igned places

en, very ap-
eaded bags,
in exquisite
color har-
ting and the
ese designs.
he geometric
em the bou-
of flowers
headed bags

's often show
ers of many
e most of
o even the
nist, I am
most beauti-
s art that I
own in this
oushes and
e leaves of
ers of pale
One shrub
ncrusted in
picturesque-
of rosy coral.
one of the
novelties of
l windows
sign. One
l an entire
dinary size,
ly of small
lass, trans-
parent, peb-
aves and in
central de-
patches in
black, an-
rcles, arcs,
dow was in
rn, green,
e, in a pat-
he marine
along the

fixtures
at spring's
flat sur-
in square
This year,
s were still
rge central
floor con-
a man's
of a tall
gular base
the latest
stories in-
vels. The
glass and
r of light.
rely small,
ated glass
with the

ning-room
vlinders of
n of fruits
ure some-
-fashion-
al, of sim-
ght arms
les at the
mps. The
ese lights
t, short-
ore novel
e of the
alent, and
rn.
e angular
ew hung
ite beads.
like foun-

ass, there
and large
k-colored
r surface
and small
nely long
beings,
erforming
rings of
of a solo
r efforts
ving suc-

ENDERS"
ef late to
n of man-
groups—
ers and
not dwell
r spiritu-
er group,
vent even
But, like
roups are
tion,
that sus-
t in favor
ted solely
ther half
nt. Dur-
ales have

n'are be-
— more
was good
addies is
rdly. The
d in the
nglish-cut
hang
he should
spectacle
the hips.
evidence
f King
rica and
state of
English
ay from
do it is
factories
nt, then
foreign
sers will
ags. We
pon as
pression,
ree.

PEN POINTS

Even in the old days the amateur was rich, but he got riches first.

A logical contender is one who can damage an opponent's ego and Rickard least.

The number of unemployed depends on whether you play golf sport or labor.

There's always a scapegoat. If you serve cheese to the goat, the big boys praise his morale.

Fortunately, none of our religion and politics get mixed except the lowest grade.

The best way to handle a traffic cop is to move your head up and down as he finishes a sentence.

Handicap: Something that keeps you from doing your work—like being related to the owner of the boss.

Hoover has done much for suffering, and perhaps as much as heard about the American business man.

Americanism: One chain store, three filling stations and ready-to-wear shops for women.

The question to be decided is whether there are more honest Republicans or more honest Democrats.

Still, steamship travel would be unsafe, too, if the ships were so constructed as to sink only half way across.

Some say they oppose Al Smith because he is wet, and some have the courage of their prejudices.

An old boy merely fools himself a way, but a wrinkled face actually looks younger when it is stewed.

Neither Mr. Menchen nor Mr. Sinclair was entered in the Olympics, so Ireland won the hammer event.

No light without heat? Right. Did you ever notice the only light in the banker's eye when you ask to renew?

Great batters seldom are great golfers, probably because they can't bluff the ball by stepping three clubs as they approach.

Correct this sentence: "Trust me," said the truck driver.

Wisdom is anything other people don't know.

A lot of girls marry simply because other girls marry.

The way of the transgressor is hard, especially on other people.

RIPPLING RHYMES by Walt Mason

THE SWELLED HEAD

A man achieves some small success, grows famous soon or late; he has the price, so he can dress much like a fashion plate. The lion hunters come around to grasp him by the hand, and help to make his fame resound throughout his native land. His picture's in the public prints, he sees it all the while, dolled up betimes in gaudy tints, his blurbs in gushing style. He is tempted much to strut, though he owned the earth, and people then will say, "Tut, tut," and criticise his worth. If his head is nicely made, and tied to a hair, he'll put his best upon parade, assume a debonair. He will forget his old friends who go their humble gait; a small success to him lends such false pride to state. He has a patronizing way that jars his neighbors' nerves, and they are always prompt to say they don't admire his curves. There comes a time when he grows tired of hoop-las and applause, of being petted and admired, and clapped by famous paws. He'd like to have his friends again, as he had long ago, some plain, side-whiskered common men, such as he used to know. He'd like to have his neighbors come, and lean idly on the fence, and talk of cheese and chewing gum, the whichness of the whence. He would forget the laurel wreath, and his cigar ends, and put a pipestem in his teeth, and gossip with old friends. But he has driven them away by viewing them as hicks, and he's not welcome now to play upon their cellar doors. He has no friends, he cannot find a comrade or a chum; all people have an ax to grind who to his doorway come.

[Copyright, 1928, by George Matthew Adams]

PLAY PLOTS SOUGHT

Henry Fisk Carlton and Wilbur Ford Manley, radio playwrights of the National Broadcasting Company, spent part of each year in the White Moutains and in England digging up historical plots for "Great Moments in History" broadcast over the radio system.

McNAMEE AT BABY SHOW

When the prize infants of the east coast appear in the annual baby show at Asbury Park, N. J., next Wednesday, Graham McNamee will be in the judges' stand. McNamee has been engaged to describe the baby parade for the radio audience.

PREACHER HITS HARD AT SMITH'S CANDIDACY

Dr. Brown Fails to Name Him but Scores Democratic Aspirant Lets "Lawbreakers Spit in Face"

Mentioning no name, but making it clear that he was talking of Gov. Smith, Democratic candidate for the Presidency, Dr. Brown, pastor of South Park Christian Church, in his sermon yesterday said that "Andrew Jackson would turn over in his grave to see a so-called Democrat "lying down and letting lawbreakers spit in his face." ✦Heaven become a reality for all mankind."

"No dependence can be placed on oath taken by a man who lifts his hand to heaven and solemnly vows to respect the Constitution of the United States, when he is inaugurated as Governor, and then so shackled the hand of justice that it never could be used in defense of our national prohibition?" asked Dr. Brown.

Declaring that there is nothing in conditions that confront the world today, Dr. Brown said:

"Prohibition met with the same opposition in the Whisky Rebellion. Then many weak-hearted people said 'It could not be done,' but the stamina to order out the troops and he made short work of the nullifiers. Andrew Jackson had the same bunch to contend with and he said, 'By God, I'll be President if he tries to nullify the Constitution.' He must turn over in his grave when any man who calls himself a Democrat would stand and let lawbreakers spit in his face.

"There were a lot of Copperheads in Lincoln's day, northern weaklings who said 'we can do nothing, we must have their way.' But Lincoln believed that something could be done and he did it. The Civil War would have been prevented had the men in power like Buchanan and other weaklings who let the world believe that majority rule was dead and that the Constitution and laws could be openly flouted."

"SPIRITUAL PEDANTRY" RAPPED BY SPEAKER

"Love of the Occult" is the subject of an address given yesterday by Swami Dhirananda at Mt. Washington Educational Center. He said:

"The occult is the hidden. Thirty years ago many things were hidden from science. It has tried since to make the hidden manifest through outer and empirical methods. Occultism makes the hidden manifest through intuitional methods. Not only the methods but also the province of science has been up to the present time different from that of occultism. One thing is certain, that if the scientific spirit of impartial investigation and honest doubt on the part of individuals does not govern the occult pursuits, the modern mad rush for the occult will lead to psychological perplexity and spiritual swamps. One has not to be irrational to be an occultist. The love of God and the progressive realisation of Him through different necessary inner experiences in meditation and through a noble, serviceable life, constitute the true foundation of occultism. If occultism makes one halt at and emphasize psychicism and forget soul growth it is spiritual pedantry, hence worse than useless. Some inner psychic experiences may be necessary for God—consciousness—but most of them are by-products. One who solely wishes to manufacture and display psychic fireworks hurts his and others' growth."

CALLS "PRODIGAL SON" WORLD'S BEST STORY

"The Way Back Home" is the subject of a sermon preached yesterday by Rev. W. C. Isett at the Union Church of Los Angeles. Mr. Isett said in part:

"The most pathetic figure, to me, in the Bible, is that of Jesus standing on the Mount of Olives, with His arms outstretched over Jerusalem, pleading with her to return. The greatest story ever written is that of the prodigal son, because it reavels the infinite love of the Heavenly Father. It is harder to endure the hurt look on the face of a loved one than it is to see his anger. The lessons in this for us today are very plain: If there ever was a time when people were seeking their own ease and pleasure more than they are today, history has failed to record it. It is the duty of the pulpit to proclaim the longing of God to have us once again on the mountain top in company with Himself. God never descends into the valley of sin except to lift some sinner out of it into holiness. It seems strange that people are so eager to get away from work and hardship when it is clearly revealed in all knowledge that these are the things which develop character. It is a false standard of living. True happiness lies in the upward climb. Iniquity is bringing quick justice, and position or influence does not save us from a fall. It would be well if people realised that their suffering is the result of their own sin, and took the proper steps to get back again to God."

CHRISTIAN SCIENTISTS HAVE LESSON SERMON

"Christ Jesus" was the subject of the lesson-sermon yesterday at all Churches of Christ, Scientist.

Citations included the following Bible verses from Mark 16: "And He said unto them, go ye into all the world, and preach the Gospel to every creature. And these signs shall follow them that believe; in My name shall they cast out devils; they shall speak with new tongues, they shall take up serpents; and if they drink any deadly thing, it shall not hurt them; they shall lay hands on the sick, and they shall recover."

The lesson-sermon also included the following passage from the Christian Science textbook: "Science and Health with Key to Scriptures." "Though demonstrating His control over sin and disease, the great Teacher by no means relieved others from giving the requisite proofs of their own piety. He worked for their guidance, that they might demonstrate this power as He did and understand its divine principle."

Two Plan for Leadership in Loyola Drive

Fritz B. Burns, real-estate dealer, and Harry W. Bearman, attorney and former president of the board of Temple Israel, are out to gain the supremacy in the campaign to raise funds for the construction of the new Loyola University. They are two of the four generals heading civic divisions to raise the $4,000,000 building fund for the new and greater Loyola.

Burns said it is his intention to bring into line all of the realty dealers of Los Angeles. He appointed James J. Donahue to act as his colonel and Ray Smith as his major.

Bearman said he will enlist the aid of numerous fraternal and business organizations. He appointed Rabbi Ernest R. Trattner as his colonel and said he will obtain the services of another outstanding figure as his major.

Today both declare they have the most complete organization and are safely in the lead in the campaign.

Faded Draperies

Faded cretonne draperies and curtains may finish out their wear by making them into laundry bags or work aprons. The fading will not interfere with their service.

KODAK finishing is a hobby with us. We like it. And we do it well.

Marstruz Optical Co
Established 1887
348 West Sixth Street
Between Olive and Grand

TRinity 1421

Best in Dry Goods Since 1878

Coulter Dry Goods Co

FOUNDED in 1878

Seventh at Olive

5000 Pieces Costume Jewelry ½ Price

—A most extraordinary clean-up of novelty jewelry! Also other novelty articles such as imported French purse mirrors, cigarette holders and cases.

—Among the assortment are lovely necklaces of all kinds and description . . . bracelets, pins and vanities that are unusual and most attractive. Plan for your future gifts and buy while the prices are so low.

(Coulter's—First Floor)

Only One More Week Of August Fur Sale

20% to 50% off

—One more week in which to make your selection of Fur Coats . . . Fur Scarfs or Chokers at the marvelous reductions listed in our August Sale of All Furs.

—A small deposit will hold your selection and store free of charge until fall.

Fur Coats
$395, $450 to $595
$95, $125 to $295

—In the assortment are:
Natural Squirrel
Cocoa Squirrel
Cocoa Ermine
Jap Mink
Jap Weasel
Hudson Seal
Beige Caracul
Cocoa Caracul
Black Caracul
Natural Muskrat

Fox Scarfs
$65.00, $95.00 to $450.00
$27.50, $39.50, $55.00

Included in this group are: Natural Black, Natural Silver, Natural Cross, Natural Red, Blond, Black, Brown, Golden White, Beige, Peach, Platinum, Primrose, Nude.

Other Fur Scarfs
$95.00, $155 to $255.00
$18.00, $37.50 to $65.00

Russian Sable, Hudson Bay Sable, Baum Marten, Stone Marten, Jap Marten, Natural Squirrel, Natural Mink

Beige Wolf Scarfs, $19.50

(Coulter's—Third Floor)

Low Prices on New Bags, $4.95

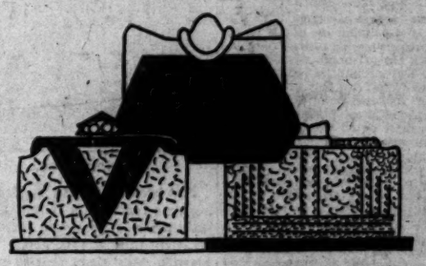

—The newest arrivals from New York . . . the very latest modes for fall. The illustration will give you some idea of their smartness! Hand boarded India calf with modernistic shell tops, in the practical back strap models. Stunning bags in the new fall colors of navy, beige, cocoa and black. The price is so low for the quality that we urge early selections.

(Coulter's—First Floor)

For the Living Room Curtains

Buy Tuscan Nets at Lowered Prices

45 in. Large Mesh Tuscan Net, regular $1.00, now 75c

72 in. Large Mesh Tuscan, regular $1.75, now $1.25

—A net that comes in the soft natural shades and in a better quality than one usually finds at this price. A wonderful net for the living room or dining room curtains.

Let Coulter's make your plain curtains free of charge at this special reduction.

(Coulter's—Second Floor)

Madras and Broadcloth Shirts for Men ½ Price

—Regular $2.50 to $5.00 values!

—Extraordinary values for men who want neat and attractive shirts of fancy madras or broadcloth. Neckband and collar-attached styles from which to choose.

Just Received a New Line of Cheney Silk Ties

—Many of our patrons wish to be notified of the arrival of these good-looking new scarfs made by Cheney Bros., from the beautiful new line of Cheney's fall silks.

Priced $1.00, $1.50 and $2.00

(Coulter's—First Floor—Men's Shop)

New!—Transparent Velvet

—the most desirable of Fall Fabrics.

Velvet for Evening Gowns, Afternoon Gowns, Evening Wraps, Street Ensembles, Blouses, for the Separate Skirts

—The most beautiful of transparent velvets . . . chiffon velvets . . .. Salome Velvets . . . Wedding Ring Velvets, Brocade Velvets, Metallic Velvets, Printed Velvets, Black . . . white . . . and Colored Velvets

Brocade Velvets at $10.00 Yard

—Shown in self colors and in multi-color effects, as well as effective dots, stripes and floral patterns.

Imported Brocades $12.50 and $15.00

—Luxurious in designs and richly colored, many exquisite patterns for choice.

Printed Velvets $10.00 to $11.50

—The most charming designs in both domestic and foreign makes . . . patterns that will delight the appreciative buyer.

40 in. Transparent Velvets $8.50 yd.
36 in. Imported Salome Velvets $11.50 yd.
40 in. Wedding Ring Velvets $9.50 yd.
36 to 40 in. Brocade Cut Velvets $6.50

—There is nothing that looks quite as luxurious and rich as velvet, and these come in evening shades and the darker tones for street.

Black Velvets range in price from $4.00 to $15.00

Distinguished Genuine

Donegal Rug Coats

$98.50 to $150.00

—Coats made of the wonderfully soft rugs from Ireland . . . with frige intact . . . sometimes concealed on the inside, or decorating the pockets . . . and so beautifully lined in silk crepe.

—Distinctive for travelers on the smart liners to Honolulu or Alaska . . . or ideal for the mountain motor jaunts. Richly furred and the soft, deep colors of the plaids make these coats most luxurious looking.

Coats of Llama materials in tan, gray, oxford are shown with or without furs this season. If you prefer the fur trimmed you'll find Platinum Wolf, Raccoon, Caracul, American Badger, Civet Cat, Beaver and Natural Lynx. Sizes 16 to 44.

(Coulter's—Third Floor)

Special Values from Lining Section

34 Inch Imported Rayon Brocade, $1.75

—Twelve lovely color combinations in this rayon brocade that is charming for summer robes, or for covering cushions.

40-in. Miracle Crepe, Special, $1.75

—This weave is a mixture of rayon and silk and is very desirable for sports wear, for slips or lingerie.

40-in. Who Ray Underpriced, $1.75

—A large assortment of pretty colors that make up into effective lingerie or skirts.

40-in. Printed Rayons, Now $1.75

—A rayon that comes in many good designs on lovely backgrounds of orchid, blue or rose.

(Coulter's—Second Floor)

OUTDOOR PRISON URGED BY JURIST

Doran Favors Penitentiary on Island Off Coast

Healthy Outside Labor Held Aid to Crime Problem

Too Easy Parole Denounced by Superior Judge

A State penitentiary with a large "back yard" and plenty of room for prisoners to work outside during the daytime is advocated by Superior Judge Doran as a means of alleviating the present crowded conditions in California's penal institutions.

And in this connection Judge Doran speaks favorably of a proposition to establish a new State penitentiary on one of the several islands lying off the California coast.

"Our prisons of today are antiquated," said the judge. "Most of them are patterned on the general principles that have been used for centuries. What we need is a penitentiary where the prisoners will have the opportunity of engaging in healthy outside labor during the day instead of being confined in mechanical labor."

URGES ISLAND SITE

The conversion of one of the California islands into a penitentiary would provide ample means for outside work for prisoners without presenting the difficulties that would be encountered in the creation of such an institution on the mainland, Judge Doran pointed out.

The island could be easily fortified and because of its isolation would make escape practically impossible, in the opinion of the judge. Because of this isolation, the prisoners could be allowed to work outside on prison farms without opportunity of escape that is offered on the mainland.

Judge Doran does not believe that prisoners convicted of crimes of violence should be allowed early parole as a means of clearing the prisons. On the other hand, he is of the opinion that penitentiaries serve to deter crime only when the criminal is made to feel the full force of his transgression against society.

INCREASES CRIME

"Wholesale paroling of prisoners only serves to increase crime," he said. "The criminal and those inclined to crime must be made to realize that society will not lightly tolerate those who transgress against society.

"But some provision must be made for the rapid growth of the State, and for the consequent increase in the number of inmates of our State institutions. We must have a place big enough, a place figured in square miles, instead of feet, where criminals can be made to pay their full debt to society without having to be subjected to unhealthy confinement and work in close quarters. If there is any change of saving a criminal, of restoring him to society as a law-abiding citizen, we will have many more opportunities to take advantage of that chance by placing him in an institution where he can engage in healthy labor and recreation out of doors, rather than by confining him in a prison that is taxed to capacity and where there is insufficient opportunity for outside work and proper mental and physical recreation."

Southland Has Airplane Lead

"Recent statistics issued by the aeronautics branch of the Department of Commerce show that approximately one-sixth of the civilian-owned and operated licensed aircraft in the United States are in California," says a Rogers airport statement issued yesterday. "Total registrations in America are 4314. Of this number 639 are California-owned and operated.

"Southern California is far in the lead of any section of the country in commercial aviation. Fully two-thirds of the California-registered planes are believed to be operated in the Southland.

"Rogers Field gives a good example of aviation development in this section.

"Stationed here are twenty-eight airplanes of thirteen different types."

SHOOTING VICTIM DIES

H. H. Trude Believed to Have Been Wounded by Accident

Victim of an accidental shooting, according to a Sheriff's office report, H. H. Trude, 18 years of age, of Pomona, died at the General Hospital yesterday.

The boy was removed to the County Morgue where an autopsy will be performed to determine definitely the cause of death.

Trude, according to the report, was cleaning a revolver in his home in Pomona on July 6 when the gun accidentally was discharged, sending a bullet through his right arm.

SCREEN ACTRESS DENIES SHE'LL WED

Thelma Todd

Just because Thelma Todd, screen beauty, renewed a childhood acquaintance in Hollywood recently is no sign that she is going to be married. Miss Todd said so yesterday in entering an emphatic denial of reports that she is engaged to James Ford, with whom she went to grammar school in Lawrence, Mass.

Miss Todd said she isn't engaged to anybody and added that, when she is, she will be perfectly willing to tell the world about it. Her friends in Hollywood say that she and Jules Furthmann, screen writer, are seen frequently together.

Miss Todd was a school-teacher in Lawrence until she won a beauty contest, which won a contract for her in pictures. Ford also came here intent on a career in films and has been given a contract.

Profit Made by City From Garbage Sale

How economic waste, usually a heavy civic liability, becomes an asset measurable in dollars and cents is one of the civic romances concealed in the figures of the forthcoming report of the Board of Public Works.

This is in the matter of the disposal of garbage and rubbish. Reports from other cities show this disposal an expensive matter, in some cases running as high as $3 a ton, but in Los Angeles all garbage is sold for 60 cents per ton. During the fiscal year just closed the city collected 147,215 tons of garbage and at 60 cents per ton received more than $88,000 for its waste, or more than $200 every day, Sundays, holidays and all included.

This garbage is bought from Los Angeles by an immense hog ranch in San Bernardino county where over 40,000 hogs are fed on it. This is said to be the largest hog ranch in the world. But even 40,000 hogs cannot eat all the table waste of Los Angeles and the residue is converted into fertilizer and soap grease.

Noncombustible rubbish is sold to a concern which pays the city $502 per month for the old tin cans, bottles, and the like. The cans are detinned and the resulting thin sheet-iron baled. Bottles are salvaged and many of them find their way back to the bootleggers.

Allen Acts to Avoid Confusion

Headquarters for Senator Newton M. Allen, candidate for the Republican nomination to the position he has held for eight years in the Thirty-seventh Senatorial District, yesterday called attention to the attempt by some of his political opponents to cause confusion among the voters of the district by inducing another person named Henry Allen to become a candidate. Henry Allen, it is pointed out, is not making an active campaign.

"The obvious conclusion of the voter," declares the statement, "is that he has been placed on the ballot by some one to draw votes away from Senator Newton Allen.

PAVING PROJECTS RUSHED

Fletcher Drive Improvement Among Several Streets to be Opened to Public This Fall

A number of paving and improvement jobs on major traffic streets in widely separated sections of the city are expected to be completed this fall, according to reports from R. H. Rook, inspector of public works. In addition, a number of such projects will be completed by midwinter.

Fletcher Drive, which has long been delayed because of an injunction suit, is expected to be ready for traffic by October 1. The pavement is being laid between San Fernando Road and Glendale Boulevard over the new Fletcher Drive bridge.

Rook said that the paving of San Fernando Road, from Burbank to San Fernando, is now completed, giving motorists a fifty-six-foot roadway for the entire distance. North of San Fernando, grading is being done for the forty-foot pavement to be laid as far as the city limits near the Newhall tunnel.

Paving work is expected to be completed by November 15 on Mission Road, from North Broadway to Huntington Drive, and on Verdugo Road, from Hilda avenue to Avenue 35.

Work is nearing completion on La Cienega Boulevard, from Beverly Boulevard to Santa Monica Boulevard.

The Fourth-and-Lorena bridge is nearly completed, and has been thrown open to traffic.

The Glendale-Hyperion bridge, according to Rook, probably will not be thrown open to traffic until November, as approaches to the bridge must first be paved.

POLITICS

THE WATCHMAN

Trend of Political Thought and Action

BY THE SENTRY ON HIS BEAT

Virtually all candidates in tomorrow's election have completed their campaigns and await the result at the polls.

It is feared by some that public apathy may materially cut down the vote and thus aid the chances for aspirants representing minorities or special interests. However, various political and civic organizations have made a general appeal to the electorate to go to the polls and it is hoped that the balloting will represent the will of a majority.

The voting places will open at 6 a.m. tomorrow and will close at 7 p.m. Those desiring information concerning polling places may obtain it by telephoning the County Registrar of Voters, MUtual 9211.

Assemblyman Harry Lyons, candidate for re-election from the Sixty-fourth District, is a friend of the Boulder dam project, according to the following statement issued by Superior Judge Finney of Imperial county, former Assemblyman and author of the Finney resolution favoring the Boulder dam project:

"In order to refute certain misstatements regarding the attitude of Harry Lyons, Assemblyman from the Sixty-fourth District, on Boulder dam legislation, I beg to advise that he heartily supported me on the Finney resolution petitioning Congress to take favorable action on Boulder dam. His friendly attitude is further demonstrated by his affirmative vote on the metropolitan water district bill in the 1927 session."

The business men of San Pedro have organized a "Carter-for-Senator Club" to promote the candidacy of Henry E. Carter, Republican candidate for State Senator in the Thirty-first District. In the club are Roy Mitchell, Montgomery Phister, C. E. Hollingsworth, Mr. Carr, Capt. Wright and William Wickersham.

Senator Carter has received the indorsement of the Wilmington Chamber of Commerce in recognition of the co-operation that he has always given in harbor development, and, being a resident and property owner in the harbor district, with property interests in the city end of the district, he is better fitted than any other man to represent its industries and fisheries and to promote future developments, therefore, they urge his return to the Senate at the primaries tomorrow.

The service men and women of Los Angeles are rallying to the support of Representative Crail, who is up for nomination and re-election. The veterans consider him as their own representative in Congress and he has made veterans' welfare his chief concern at Washington.

Crail's work in procuring appropriations from Congress for the erection of a new mess hall and twelve modern fireproof sanitary barracks at the Soldiers' Home has brought to him the deep gratitude of the service men throughout the district. His efforts in behalf of the Tyson-Fitzgerald bill and the retirement of the emergency army officers have been especially appreciated by them. He is a member of the Veterans' Welfare Committee in Congress and has taken a very active part in all legislation affecting welfare of veterans. He has given full co-operation to the American Legion in its legislative program and, being a veteran himself, is hailed by all veterans as their comrade.

Assemblyman Willis M. Baum of the Sixty-fifth District has issued a statement in which he expresses his thanks to his many friends and supporters for the hearty co-operation rendered in his campaign for re-election during the past few weeks. Mr. Baum says: "I have taken the work seriously and have given my best thought to my duties and met every situation fairly and squarely. From personal contacts and reports reaching me from every section of the district I can come to no other conclusion but that the voters will support my candidacy for re-election on the 28th inst., to a greater degree than they did in 1926."

Norman Baillie, chairman of the judiciary campaign committee of the Los Angeles Bar Association, in a statement issued yesterday stressed the importance of this election and urged every registered voter within Los Angeles county to go to the polls and cast his or her ballot without fail tomorrow.

Chairman Baillie points out that, in addition to choosing candidates for a number of other important county offices, eighteen judges will be elected to the Superior Court bench as a result of the balloting. "Unfortunately," declares Baillie, "the average voter attaches too little importance to a primary election, since it is the general belief that candidates are not elected at primaries. However particularly in the case of county primaries, a large majority of candidates are actually elected to office as a result of the primary vote."

Strong indorsements of the candidacy of Judge Myron Westover for the Superior Court in Tuesday's primary have been given in Santa Monica, Redondo Beach, Venice, Covina, Pasadena, Long Beach, Pomona, Whittier, Van Nuys, El Monte, Los Angeles, Hollywood, Culver City and Glendale.

Unqualified indorsement of the candidacy of Supervisor Wright for re-election from the Fifth Supervisorial District was expressed yesterday by Franklin Thomas, authority on domestic water supply problems and former president of the Pasadena Chamber of Commerce.

"Supervisor Wright, by his unqualified expression of support for Pasadena's water rights, is deserving of the votes of his constituents in this community for re-election Tuesday," Mr. Thomas declared.

"It should be remembered that to get results a Supervisor can only do so through the co-operation with other members of the board. Mr. Wright enjoys excellent standing with his associate Supervisors and this fact would aid our representative in safeguarding our interests," the statement concludes.

The indorsement was given Mr. Wright, it was declared, after both he and all his opponents had answered a questionnaire submitted to them by Mr. Thomas, and Mr. Wright's views upon the Pasadena water-rights questions were deemed to be favorable in every possible way to the end that the Crown City might obtain an adequate water supply.

As a result of the large number of prominent Los Angeles and Hollywood club women and civic workers who have indorsed his candidacy, Edwin S. Browne, committee chairman for Ernest E. Noon, Hollywood attorney and Assembly candidate for the Sixty-third or Hollywood and Wilshire District, predicts that Noon will receive a decided majority of the feminine vote at the primaries tomorrow.

Among the many well-known club women who have indorsed Noon's candidacy are Elizabeth L. Kenny, woman attorney, who withdrew from the Sixty-third Assembly District campaign in his favor; Mrs. Dora A. Stearns, president of the Women's Political League; Miss Ruth Sterry, Mrs. Charlotte Broadbent, Mrs. Charles N. Bates, Mrs. Marvin L. Arnold, Mrs. Joe Crail and Mrs. Leone G. Plum.

The Voters' League of Los Angeles county has indorsed and recommended for re-election the following candidates:

For Board of Supervisors: Henry W. Wright, R. C. McClellan, J. H. Bean, incumbents.

For judges of the Superior Court: Walter J. Desmond, Daniel Beecher, William E. Aggeler, Edwin S. Hahn, Charles C. Montgomery, Fletcher Bowron, B. Rey Schauer, Elliot Craig, Charles W. Fricke, Thomas C. Gould, Marshall F. McComb, Victor R. McLucas, Joseph Sproul, Clair S. Tappan, Leon Yankwich.

The Voters' League of Los Angeles county is composed of voters of Los Angeles county, and believes it will be for the bests interest of all citizens to support these candidates.

Supervisors Bean, McClellan and Wright of Districts Nos. 2, 4 and 5, respectively, are indorsed for re-election by the Citizens' Nonpartisan League, executives of the organization announced.

Buron Fitts received the indorsement for District Attorney.

Candidates for Superior Court who received the league's approval are: Department No. 2, Edward Hahn; No. 3, Georgia Bullock; No. 5, Douglas Edmonds; No. 6, Fletcher Bowron; No. 7, Samuel R. Blake; No. 13, C. C. Montgomery; No. 16, N. R. Wharton; No. 17, Emmett H. Wilson.

ECHO PARK NOW WANTS LAKE POOL

Misunderstanding of Plan Led to Protest of City's Recent Proposal

Residents and business men in the Echo Park district who early last summer opposed the plan of the Playground and Recreation Commission to construct a swimming pool at Echo Lake have reversed their attitude and have filed a petition with the department asking that the pool be built.

The protest first came up before the park board when that body proposed to repair the old boathouse at the lake. Residents in the vicinity of the lake wanted a new and better boathouse and they protested against construction of a pool on the ground that noise from youngsters in the pool would disturb their slumbers. Later the protest against the pool was made to the Playground Commission.

The new petition presented, with 250 signatures, was taken to the department by H. Gail Atwater, chairman of the parks and playground committee of the Northwest Chamber of Commerce, and J. B. Chase, a member of the chamber.

Atwater stated 10,000 names could be obtained for the petition if necessary to show the new attitude of the people in the district in their desire for a pool. He said the protests had been made due to a misconception that a small pool in a portion of the lake had been planned. On learning that it was proposed to put in a handsome structure with a roof, along with a new boathouse, adjoining the playgrounds, the people of the district were strongly in favor of it, he declared.

Due to the early protest no provision was made in the budget for construction of the pool by the Playground Department in its construction program for the present fiscal year, so that any further action will have to be deferred until next year, it was stated.

The petition will come before the Playground and Recreation Commission next Thursday for its consideration.

Room Charge Follows Trunk, Court Holds

A hotel guest can be dispossessed of a room on which he has paid the rent and his property held if he owes rent on another room in the same hostelry, Superior Judge Gans ruled in an odd law suit brought by Harry and Eleanor MacDonald against A. H. Martin, John Loop and Dan Mathison, owners of the Wagner Hotel, 814 South Hope street.

According to the testimony, Mr. and Mrs. MacDonald rented a room at the Wagner in 1926. At the beginning of the year 1928 MacDonald was taken ill and went to a hospital and Mrs. MacDonald, to cut down expense, took a cheaper room. She paid two weeks' rent.

In their complaint for damages the MacDonalds asserted they came home one day and found the door fastened so they could not enter to get their personal effects. They asked $5000 damages.

In their answer the hotel owners asserted that the MacDonalds owed $106.95 rent for the first room and they had, therefore, the right to dispossess them of the second room until the first rent was paid, even though they had paid the rent on the last room.

BOARD TO SPLIT HICKMAN AWARD

Mayor's Committee Meets Wednesday to Decide

Twenty-nine Persons Want Share in Cash

Money Collected to Reward Captors of Slayer

With twenty-nine persons asking a share in the money, a meeting of the Hickman Award Committee has been called for Wednesday by Mayor Cryer to settle the question of disbursement of the award.

The money to be awarded amounts to $27,728.38, which was collected by station KFWB. This committee is not concerned with any other moneys offered in the arrest and conviction of Hickman.

MANY CLAIM SHARES

Hickman was captured by two peace officers of Pendleton, Or., Tom B. Gurdane and C. L. Lieuallen. The other twenty-seven persons also claim a share in the reward. Just what measure of reward should be given the various claimants is for the committee to decide. In order to clear itself in the matter and to avoid anything in the nature of controversy, KFWB interviewed all of the claimants and obtained from them a release, to the effect that they would abide by whatever decision the committee makes.

In addition to this the radio station has prepared brief statements of what the various claimants did and upon what their claims are based. These will be filed with the committee for its guidance.

MEMBERS OF COMMITTEE

Those included on the Mayor's committee are, besides Mayor Cryer; Gerald King, manager of KFWB; George C. Young, Harry Chandler, Dr. Frank Barham, E. Manchester Body, E. A. Dickson, H. B. R. Briggs, W. L. Beebe and Fred Beetson.

With the distribution of the Warner fund imminent, it was intimated around the City Hall that the reward of $10,000 offered by the city may not be paid at all, owing to legal difficulties. Deputy City Attorney Neal, who has studied the matter, has about concluded that the city cannot legally make good its promise to pay. The City Attorney's office was requested for an opinion on the matter last Thursday.

CITY HAS NO RIGHT

Eugene McQuillin, nationally known attorney, is quoted as saying that municipalities have no legal right to pay rewards under the circumstances in the Hickman case. The case of Baker vs. the city of Washington, D. C., was cited, involving the offer of a reward for the capture of President Lincoln's assassin.

Those who have filed claims in the Warner Brothers' fund, as compiled by Manager King of KFWB, include Welby Hunt of San Quentin penitentiary; Fred King and Alonzo West of Portland, Or.; Roy W. McHugo, Kent, Wash.; Frank R. Peck, Hollywood; Dr. R. A. Vanderline and William E. Britton of Los Angeles, Mrs. Sophie Ryan, San Jose; George V. Willoughby, Seattle; W. H. Antles, G. W. Marshal, W. H. Rappold, C. N. Shirley, Lieut. Barlow and E. J. Perini of Los Angeles; James T. Nelson, Jr.; Irwin A. Mowrey and Thomas O'Neill of Medford, Or.; L. R. Toyne and Charles E. Edwards, Kansas City; Mrs. Mary Nelson, South Tacoma, Wash.; Miss Ina Branson, Alhambra; George A. Ferguson, C. D. Ritchey, T. B. Gurdane and C. L. Lieuallen, Pendleton, Or.; Tom Homas, Seattle; Mattie E. Saddler and John Allen of Ventura.

SUSPECTED ROBBERS ON TRIAL TODAY

Former Traffic Officer and Two Others Accused of Fleecing Mexican

Lee Kramer, former tariff officer of the Los Angeles Police Department, and Mack L. Averill and James H. Williams, will appear before Superior Judge Edmonds today for trial on a charge of robbery.

The three men are accused of holding up and robbing Ceiro Rivera, a Mexican, taking his watch from him.

Although Rivera was unable to identify the three men positively, officers assert that when they arrested them they found Rivera's watch, and paper masks in their possession.

According to Captain of Detectives Slaten, numerous other robberies have been traced to Kramer and his two asserted confederates.

JAILED MAN TRIES TO DIE BY HANGING

Prompt Action by Police, Who Cut Down Prisoner, Balks Suicide Attempt

Clyde Massey, 30 years of age, made an unsuccessful attempt at suicide yesterday in his cell at the Georgia-street Police Station. He attempted to hang himself from the bars of the cell by using his belt as a rope, but was discovered and cut down by Jailers Glendenning and Delaney.

Massey was arrested yesterday on charges of suspicion of burglary arising from a complaint by Edmund Mayhoefer of 915 South Figueroa street, a fur dealer.

Police records also show that Massey is an escaped prisoner from the County Hospital, where he was serving a thirty-day sentence on a vagrancy-idleness charge and another of sixty days on a battery charge. He now is under guard in the Georgia-street Hospital cells.

MYSTERY IN WILL MAY BE CLEARED

John Detlefs Estate Case Comes Up for Judgment in Superior Court Today

Something of the mystery surrounding the estate of John Detlefs may be cleared away today, when the heirs and claimants appear before Judge Beecher of the Superior Court for a judgment. The proceedings may disclose the identity of Mrs. Ada B. Coffelt, for whose benefit Detlefs, by a will offered for probate, is purported to have left half of his $600,000 estate in trust. And some explanation may be offered of an extraordinary provision in the document, cutting off Mary Detlefs Nelson, his daughter, from an inheritance.

Detlefs died in 1926, and, no will having been found, his estate was administered as that of an intestate person, and eventually distributed to the widow and Mrs. Nelson, as heirs-at-law.

Then an officer of the Security Trust and Savings Bank found occasion to write Detlefs a letter. He received a reply advising him that Detlefs had died, this being the first the bank had heard of his death. The officer who wrote the letter held a document which he says Detlefs had given to him as his will. It was opened, and found to leave to Mrs. Detlefs her lawful half of the community estate, and the balance in trust for Mrs. Coffelt, with the Florence Crittenden Home as successor in interest. "Under no circumstances," it declared, was his daughter to receive anything.

The will was offered for probate recently, and application for letters of special administration was made before Judge Beecher, who reserved decision until today. At the hearing no one offered to explain Mrs. Coffelt's connection with the situation. She had died and the Florence Crittenden Home, as her sucessor in interest, is pressing for probate of the will. Nor did anyone offer a possible reason why Detlefs should have disinherited his daughter.

Attorney Lloyd Moultrie, in behalf of the widow and daughter, is opposing the probate of the will on various grounds.

Report Shows Eleven Given Prison Terms

Eleven prisoners were sentenced to State prisons during the last week, according to the weekly report of Douglas L. Edmonds, presiding judge of the criminal division of Superior Court.

Two were sentenced on charges of grand theft, and one each on charges of robbery, assault, improper conduct with a minor child, violation of the alien gun law, receiving stolen property, burglary, issuing checks without sufficient funds, violation of the State Poison Act, and assault with a deadly weapon.

The list of defendants sentenced and the sentences imposed follows:

Carlos Rivas, Folsom, grand theft, three to ten years.

Elven F. Dunn, San Quentin, first-degree robberry, seven years to life.

Louis Biescar, San Quentin, statutory rape, one to fifty years.

Alfredo Tommasino, San Quentin, lewd conduct with minor child, one year to life.

Jose Bravo, San Quentin, violation of Section 2 Gun Law, one to five years. (Possession of concealed weapon.)

Arlon Melton, Folsom, receiving stolen property (admitting prior conviction,) not less than five years.

Pete Harder, San Quentin, second-degree burglary, one to fifteen years.

Charles Lack, Folsom, issuing check without sufficient funds, seven to fourteen years.

Edward E. Marshall, Folsom, grand theft on count one, issuing check without sufficient funds; on count two (admitting prior conviction,) serve one to fourteen years.

Jose Ramirez, San Quentin, possession of poison, one to six years.

Jesse Ellison, San Quentin, assault with deadly weapon with intent to commit murder, one to fourteen years.

FILIPINOS TO GET APPEAL

Within a month a campaign is to be launched by the Filipino Federation of America to induce former residents of the Philippines in Hawaii to return to their native land and to discourage future migration to the Central Pacific group, according to Hilario C. Moncado, president of the organization. Moncado has just returned from a several weeks' sojourn in the Hawaiian Islands.

Bank Sued for Return of Note Wins Judgment

In a decision given by Superior Judge Gans, the First National Bank of Beverly Hills is victorious in the suit brought against it by Lula Long for possession of personal property.

The plaintiff asserted in her action that on November 1, 1927, she deposited with the bank a promissory note for $7500, secured by a trust deed to certain property, as collateral for a loan of $2000 the bank made to her son, L. R. Long.

Mrs. Long further asserted that on February 23, last, she tendered the bank $2037.81 as payment for the loan, at the same time asking for the return of the $7500 note and trust deed, which tender, she said, was refused.

In their answer to the suit the bank held that L. R. Long had given notes for several other loans and that the amount tendered was not sufficient payment to warrant returning the trust deed and $7500 note given as security, which, the bank asserted were still held as security for the remaining notes unpaid.

The plaintiff contended the note and trust deed only secured the $2000 loan. She asked for the return of the note, deed and $1000 damages.

Theaters—Amusements

HENRY DUFFY THEATRE
BROADWAY NEAR 8TH
PRESIDENT
LAUGHS THRILLS
THE WOODEN KIMONO
with DUDLEY CLEMENTS
CLARA VERDERA LESLIE AUSTEN
ORIGINAL NEW YORK CAST
HOLIDAY MAT. MONDAY (LABOR DAY) 25¢, 50¢, 75¢
HOLLYWOOD BLVD AT HIGHLAND
EL CAPITAN
5TH SMASHING WEEK HENRY DUFFY PRESENTS
GEO. M. COHAN'S MIRTHCRANE COMEDY
The BABY CYCLONE
with HADDISON FORD
NATALIE MOORHEAD ISABEL KEITH MONTAGUE SHAW
HOLLYWOOD BLVD AT VINE ST.
PLAYHOUSE
5TH BIG WEEK HENRY DUFFY PRESENTS
Leo Carrillo
EVE. 35¢ TO $1.50 MATS. 25¢ 50¢ 75¢

NOW ERLANGER'S BILTMORE
CECIL B. DeMILLE'S
THE GODLESS GIRL
A STORY OF MODERN YOUTH
ALL SEATS RESERVED—PHONE FAber 2366—NIGHTS $2.00, $1.50, $1.00, 50¢

ERLANGER'S MASON SEPT. 2 MAIL ORDERS NOW
ORIGINAL NEW YORK PRODUCTION
RUNNIN' WILD
NEW YORK'S HILARIOUS MUSICAL
with GERTRUDE SAUNDERS & CO. OF 75
FASTEST SINGING & DANCING SHOW OF THE DAY WITH THE FASTEST
SPECIAL MATINEE LABOR DAY
EVES. ORCHESTRA $2.50 • BALCONY $1.50 • $1.00 • $.50 • MAT. ORCH. $2.00 • BALCONY $1.00 • $.50
MIDNIGHT JUBILEE SAT.—PRICES SAME AS EVES. • BALCONY $1

HOLLYWOOD MUSIC BOX
PHONE GRanite 4152
2ND BIG BUY TICKET
PARADOX PRODUCTIONS OFFERS
The Rejuvenating Musical Comedy
PAIR O' DOGS
with FIELDS and JOHNSTON
1ST POP. MAT. WED. BEST SEATS $1.00
DOWNTOWN TICKET OFFICES—BIMEL'S—BROADWAY AT 7TH

VINE ST. THEATER
Vine St. Between Sunset and Hollywood Blvds. GL. 6161
EDWARD EVERETT HORTON
"CLARENCE"
with ETHEL GREY TERRY
Tickets at Birkel's Broadway and Main

HILL STREET Bet. 8th and Hill
Keith-Orpheum Vaudeville & Photoplays
"OUR GANG" KIDS
VAL HARRIS and ANN HOWE | TOMMY McAULIFFE
OTHER STAR FEATURES
The RED MARK

MAYAN THEATRE Hill at 11th Last 2 Weeks
GOOD NEWS

PACIFIC SOUTHWEST EXPOSITION
TODAY—All Artists—Santa Ana—Anaheim—Fullerton—Whittier—Long Beach
Boy Scouts—Outdoor Theater—Fun Strip—Numerous Free Acts
GENERAL ADMISSION 50¢ Children under 12—25¢
LONG BEACH

BROADWAY PALACE
The Perfect Crime
CLIVE BROOK • IRENE RICH
NOW—ENDS FRIDAY

CREOLE CAROLYNNE SNOWDEN
A NEW REVUE
THE 3 FLASHES FROM BROADWAY
FRANK SEBASTIAN'S COTTON CLUB
WASHINGTON BLVD. CULVER CITY

SHRINE "WILD GEESE" (TONIGHT 7 P.M. CONTINUOUS) BENNY
C. Sharpe Minor at the Organ With Belle Bennett

9TH WEEK EGAN FIGUEROA & PICO WE. 5745
SARAH PADDEN
A POWERFUL DRAMA BY
ENGAGEMENT EXTENDED

CUT ME OUT ROLLER SKATING ADMIT 2 LADIES FREE ROLLERDROME WEST OF CULVER CITY

ERLANGER'S
NOW
BILTMORE
CECIL B. DeMILLE'S
THE GODLESS GIRL
A STORY OF MODERN YOUTH

HOLLYWOOD MUSIC BOX
2ND BIG BUY TICKET
PARADOX PRODUCTIONS OFFERS
The Rejuvenating Musical Comedy
PAIR O' DOGS
with FIELDS and JOHNSTON
1ST POP. MAT. WED. BEST SEATS $1.00

VINE ST. THEATER
EDWARD EVERETT HORTON
"CLARENCE"
with ETHEL GREY TERRY

HILL STREET Bet. 8th and Hill
OUR GANG KIDS
VAL HARRIS and ANN HOWE | TOMMY McAULIFFE
The RED MARK

MAYAN THEATRE Hill at 11th Last 2 Weeks
GOOD NEWS

PACIFIC SOUTHWEST EXPOSITION
GENERAL ADMISSION 50¢ Children under 12—25¢
LONG BEACH

BROADWAY PALACE
The Perfect Crime
CLIVE BROOK • IRENE RICH
NOW—ENDS FRIDAY

CREOLE CAROLYNNE SNOWDEN
A NEW REVUE
THE 3 FLASHES FROM BROADWAY
FRANK SEBASTIAN'S COTTON CLUB
WASHINGTON BLVD. CULVER CITY

SHRINE "WILD GEESE" (TONIGHT 7 P.M. CONTINUOUS) BENNY
C. Sharpe Minor at the Organ With Belle Bennett

9TH WEEK EGAN FIGUEROA & PICO WE. 5745
SARAH PADDEN
A POWERFUL DRAMA BY
ENGAGEMENT EXTENDED

Theaters—Amusements
PANTAGES
SEVENTH AND LOS ANGELES
A Love
La Greater
LaPlaza
MAJESTIC
TODAY
FOR ALL NEXT WEEK
DESERT SONG
WARNER BROS.
WATCH THE TENDERLOIN
ALL THAT IS NEW IN TALKING PICTURES
CIRCLE
TWICE DAILY
GOV. SMITH'S
Tower
A VITAPHONE TALKING PICTURE
WOMEN
CONTINUOUS 8:45—10 MIDNIGHT

PANTAGES
SEVENTH AT HILL ST.
LOS ANGELES GREATEST AMUSEMENT VALUE
A Love-Laugh Special!
NOW!
Laura La Plante in HOME JAMES!
A UNIVERSAL PICTURE
ÆSOPS FABLES - FOX NEWS
SHORT SUBJECTS - CLIFF WEBSTER & GANG - BETTY SIBERMAN AT THE CONSOLE
NOON-DAY PRICES 25¢ 12 TO 1
MAJESTIC THEATRE 9TH & BROADWAY
CHOICEST SEATS ALWAYS AT BOX OFFICE OPEN 9 A.M. TO 9 P.M.
TODAY FOR ALL NEXT WEEK
(1 Week—Sept. 2nd to Sept. 8th—Incl.)
JULIAN ALBERTSON'S THRILLING OPERETTA
DESERT SONG
$1.00 MAT. WED. MAT. SAT. 50¢ TO $1.50
NIGHTS 50¢ TO $2.00 EXCEPT SAT.
AVOID THE SPECULATORS
WARNER BROS. THEATRE IN HOLLYWOOD
COOLED BY $100,000 REFRIGERATING PLANT
WATCH OUT FOR "THE TERROR"
WARNER BROS. ALL TALKING THRILLER
ON THE VITAPHONE WITH MAY McAVOY LOUISE FAZENDA - EDWARD EVERETT HORTON - HOLMES HERBERT - ALEC B. FRANCIS - JOHN MILJAN
DIRECTED BY ROY DEL RUTH
AT ARRIVES TODAY AT 1:30
LARRY CALLOS SUPER-REVUE ENTERTAINMENT
De Luxe performances at 1:30, 3, 7, 9—Continuous Saturday and Sunday. Eves., 50c and 65c, loges 75c. Mats. all seats 25c except loges 50c. Saturday and Sunday Mats., 40c. Eves., 65c. Elevators to Balcony.
FORBSTEHN ORCHESTRA
ON THE VITAPHONE THE FOY FAMILY "FOYS FOR JOYS"
TUNE IN ON K F W B
BELASCO HILL AT 11TH WE. 6383 LAST WEEK
JANE COWL
SATIRICAL COMEDY "The ROAD TO ROME"
MIRTH/LAST TIMES MATS. WED. AND SAT. NO SUNDAY PERFORMANCES
STARTING MON. SEPT. 3—SPECIAL LABOR DAY MATINEE
DAVIS AND (Country) TEARLE
SEATS ON SALE EVES.—50¢ TO $2.50 WED. MAT. 50¢ TO $1.50 SAT. MAT. AND LABOR DAY MAT. 50¢ TO $2.00
MID-CHANNEL
GRAUMAN'S CHINESE THEATRE
M-G-M'S FIRST SOUND SPECTACLE
WHITE SHADOWS IN THE SOUTH SEAS
ALL THAT IS NEW IN TALKING PICTURES
See and Hear Al Smith in his acceptance speech (via Fox Movietone News)
CIRCLE THEATRE
LILAC TIME
STARRING COLLEEN MOORE
WITH GARY COOPER
TWICE DAILY
GOV. SMITH'S Acceptance Speech (In Fox Movietone)
Enjoy a Scenic Bus Ride and See a Wonderful Show!
ELINOR'S World Famous ORCHESTRA
A UNIVERSAL PRODUCTION
DIRECTED BY GEORGE FITZMAURICE
A VITAPHONE TALKING PICTURE
WOMEN THEY TALK ABOUT
WITH IRENE RICH WM. COLLIER JR.
THE COOLEST SPOT IN TOWN
CONTINUOUS 8:45—10 MORNING

NERVES SET TINGLING BY NEW DRAMA

"Wooden Kimono" Opens at President to Shrieks On and Off Stage

BY MARQUIS BUSBY

One particularly cheering thought comes to my mind, after seeing "The Wooden Kimono," which had the audience chewing their respective finger nails at Henry Duffy's President Theater last night.

Such things as transpire in this latest mystery thriller can never occur in Los Angeles. We don't have thunderstorms, and no thunderstorms, no murder mystery. "The Bat," "The Cat and the Canary," and now "The Wooden Kimono," all place the audience in the right state of mind by opening with vehement thunder claps off stage.

I hereby, with becoming modesty, suggest that the Chamber of Commerce might find that fact an added inducement in drawing millions of people, living in constant terror of murder during a storm, to our salubrious city.

"The Wooden Kimono" is the thriller of thrillers. Right at the offset I should explain that this particular negligee is a coffin in which the dead have a habit of leaving unceremoniously. There are groans and screams, mysterious scarabs pinned prettily on the numerous deceased cast-members, revolver shots. Many references to ghosts and innumerable doors opening out of the apparently blank walls.

It is a capital show, provided you can hear the players above the constant shrieking of the audience. If you have cast-iron nerves you'll enjoy it. If you haven't, you'll like it anyway, but bring your nerve tonic.

Most of the shooting and shouting takes plice in the chief livingroom of the isolated Red Owl Tavern. Three years before a series of murders had takez place in the inn, the bodies mysteriously disappearing. From that time to the action of the play, guests had a quite understandable habit of avoiding the place, leaving it inhabited by a raving maniac and his wife—sort of a Lady Macbethian individual. And then, on this particular night, guests arrive from all directions. Really, such guests. Innkeepers should be more careful.

Quite probably "The Wooden Kimono" will baffle you for two acts—the solution, there must be a solution, comes in the third stanza. The only person to be simon-pure in a mystery play is the pretty blonde. She, at least, is invariably like Caesar's wife.

The first act of "The Wooden Kimono" is splendid. The second drops a bit and the third still more. This, seemingly, is a common failing of all mystery plays. There is too much explaining to be done in the third act to leave room for such a piffling thing as dramatic technique.

It is rather difficult to keep track of the characters, but that just adds to the mystery.

First honors in the cast go to Leah Winslow. She gives a splendid characterization as the somber, sinister wife of the maniac. Willis Marks sustains a difficult character as her husband. Clara Verdera is all that a mystery heroine should be, pretty and sufficiently mysterious. Helen Keers provides most of the laughter as the nervous companion of the young lady. Dudley Clements is the typical stage detective. Purnell Pratt acquits himself with distinction. Leslie Austin, as the author, is the sort of a chap you suspect right along. Mind, I don't say you should. Others in the cast are Robert Adams, Robert Bentley, Joseph De Stefani, very good as the doctor, Carl Gerard and Leslie Palmer.

Perhaps two or three of the players are not quite up to par, but a good mystery melodrama plays itself, and "The Wooden Kimono" is exactly that.

INSTRUCTION NOW IN WALTZ ON ROLLERS

Fox-trotting, waltzing and one-stepping, as well as the old-fashioned quadrilles on the rollers, are to be taught by the instructors at the Rollerdrome, according to announcement just made.

SATIRICAL COMEDY BEGINS LAST WEEK

Jane Cowl

The farewell week of Jane Cowl at the Belasco Theater in her satirical comedy-drama, "The Road to Rome," begins tonight. The advance sale of seats for this last week of the popular star's engagement has been particularly large and presages a very prosperous finish, it is reported.

Next week the Belasco will be occupied by Conway Tearle's production of the noted Pinero drama, "Mid-Channel," which was one of Ethel Barrymore's great successes a few years ago, but did not reach the Pacific Coast. Ann Davis, who played leading roles with E. H. Sothern, Lionel Atwell and other noted stars in the East, will be Mr. Tearle's co-star in the play.

Shh! "The Terror" is Abroad!

May McAvoy and Edward Everett Horton
Sense the approach of the unearthly menace in the Vitaphone all-talking film, coming to Warner Brothers' Theater in Hollywood today.

"RED MARK" SPECTACULAR FILM

"The Red Mark," James Cruze's personally directed Pathe production, is offered this week at the Hillstreet Theater as the second superfilm production of Greater Movie Season.

A stupendous undertaking, this "Red Mark," with massive sets and hundreds of extras creating on the screen the vivid picture of life in a French prison camp . . . an entire criminal colony existing on a dot of an island far out at sea.

In spite of its picturesque beauty, the drama maintained a somewhat depressing note throughout. The utter futility of life as it was pictured, combined with the blood-thirsty mania of the island's governor, left a somewhat harried feeling—this in spite of an obvious happy ending.

It would be difficult to sketch the plot, in spite of the fact that it was a triangle affair involving a certain Bibi Li, the island's governor and Zelia, a girl of the colony. "The Rer Mark" derived its name from a peculiar red line, reported to encircle the throat of the governor's son, who had disappeared in childhood.

The identity of the son is the final punch to the picture . . . but the usual garden love scene provides the fadeout.

In addition to Gaston Glass in the leading male role, the production introduces a clever little actress in Nena Quartaro. Miss Quartaro had occasion to do little besides weep, but she did that beautifully. There is an elfish vivacity to this young lady that should take her far in any role in which she should happen to be cast.

Gustav von Seyffertitz is most ominous as the governor. His scenes at the side of the guillotine are especially well characterized.

Rose Dione is also responsible for an excellent performance as Zelia's aunt.

Besides the film were six acts of vaudeville, headed by the ever-lively trio of "Our Gang," namely, Mary Kornman, Johnny Downs and Scooter Lowry.

In spite of his size, it was Scooter who walked away as the comedian. He danced, sang and wise-cracked along with little Mary Kornman and Johnny, who added a most pleasing juvenile romance interest to the skit, arranged for the trio by Herman Timberg.

Other acts included Tommy McAuliffe, who, though armless, could show the most ardent golf fan up to a disadvantage when it come to fancy shots; the Three Freehands, acrobats de luxe, (and we mean it;) Hector and Pals, with something new in an animal act; Val Harris and Ann Howe in a song-and-patter skit, "A Western Wild Cat;" and the Teller Sisters and Auckland in "Too Much Scotch."

Goossens Plans Difficult Work

Eugene Goossens has commenced work with the Hollywood Bowl Symphony Orchestra on Stravinsky's "Sacre du Printemps," which is to be given for the first time on the Pacific Coast Friday evening. It is perhaps the most difficult work ever essayed by the orchestra and realizing this, the young English conductor has planned to rehearse it daily until its rendition.

Where the customary orchestra performance demands perfect ensemble work, Goossens maintains that this Stravinsky composition demands that every man be a "virtuoso." When an orchestra can offer a smooth performance of "Sacre du Printemps," it can play anything else, he says.

This work reflects possibly more than any other, the change of attitude on the part of musical audiences toward the compositions of the strictly modern school of music. At its original performance in ballet form it was received with a maximum of cat-calls and hisses in Paris in 1913. In 1914 Pierre Monteux conducted it in concert form and its reception was equally boisterous.

During the war, however, this feeling subsided. In 1921 Goossens, the present conductor, revived the work in London and it was gratifyingly appreciated. With an augmented orchestra of 110 pieces, Goossens hopes to repeat the London success of the work on Friday night.

Lloyd 'Sold' on Comedy Talkies

"I am thoroughly convinced that talking pictures are here to stay, and if handled with the same degree of intelligence that has been responsible for our best silent pictures, will incalculably enhance the power of the screen."

This is the viewpoint of Harold Lloyd, and is his first direct quotation since the inception of production in talking pictures. Until a few days ago Lloyd was frankly skeptical about the value of dialogue in connection with his own pictures. Today he stands in support of the 'talkies,' not alone for other stars but for himself, principally.

DILL REVISES "PAIR O' DOCS"

Max Dill has worked out a new second act finale for his new musical comedy, "Pair O' Docs," current at the Hollywood Music Box, which Dill wrote in conjunction with Dr. Charles McGettigan of San Francisco. This attraction is entering its second week and has developed several features that are proving extremely popular with the public.

The skating number is recognized as a novelty and the work of the chorus stands out conspicuously.

Diskay Heard at Operatic Bowl Pageant

The Biblical pageant, "Joseph and His Brethren," which was given at the Hollywood Bowl last night, attracted a large crowd. The performance was given in Yiddish and half of the receipts were turned over to Jewish charities. The story was given in operatic form supported by a ballet and chorus with fifty accompanying instruments. Max Thomashefsky directed the performance and Joseph Diskay, Hungarian tenor, played the important role.

The colorful pageantry across the vast stages of the Bowl stage with its mighty background of hills and its beautiful symmetry of outline, called forth the approval of thousands. Some gorgeous costumes, a few real camels and donkeys and a well-trained and pulchritudinous ballet became a feast for the eyes of those who did not understand the spoken words. The music was composed, for the best part, of traditional Hebrew chants which took on added significance when sung in this setting.

Joseph Diskay found natural expression in the emotional requirements of his singing role and earned himself rounds of applause.

Beth Laemmle made an interesting Isaaelite dancer and was a most effective center of attraction whenever she was on the stage.

Unusual lighting effects and episodes enacted upon the hillsides added much to the performance, and had the many participants in the chorus and ballet as well as the large number of actors, had the requisite rehearsals the evening would have been notable. The orchestra struggled nobly with the score but the distances were too great for its encompassing and the whole affair gave the impression of having been hastily assembled.

'Met' Engages Rawlinson to Act as Host

Herbert Rawlinson, screen star, noted for his versatility as an impromptu speaker will arrive Friday at the Metropolitan Theater as master of ceremonies and guest conductor on the stage with the Publix revues.

Rawlinson has been secured for the Metropolitan for a very limited engagement, after which he will return to vaudeville or accept one of the offers which he has had to enter talking pictures. He first gained fame on the speaking stage and then scored numerous successes in silent films.

He succeeds Phil Lampkin, current master of ceremonies. Following Rawlinson, one of the most noted orchestra leaders in New York will take over the baton at the "Met." His name is not yet announced.

NOTED STAR RELIVES HER GREAT ROLE

Jeanne Eagels Reassumes Sadie Thompson Character at Orpheum

BY PHILIP K. SCHEUER

The soul of Sadie Thompson was beaten back and forth like a shuttlecock between God and the devil yesterday afternoon on the terrestrial plane of the Orpheum Theater. Rev. Alfred Davidson, a missionary to the islands and a zealot, scourged Satan and his unholy alliance with Sadie, a bad woman—Sadie in the person of Jeanne Eagels, the same Sadie born of the fertile brain of Somerset Maugham in a short story caed "Sadie Thompson" and made into a notable stage piece known the world over as "Rain."

It was the briefest glimpse of this memorable drama by John Colton and Clemence Randolph that the audience in attendance yesterday was vouchsafed, to be sure—merely a pertinent segment of the second act—but it served. It served to restamp upon the retina the image of one of the greatest of our actresses in the greatest of her roles: there have been other Sadie Thompsons, but there is only one Jeanne Eagels.

This actress is singularly constituted; there is no one like her. Her movements are erratic; she labors under a high nervous tension; were she not so vivid, it might seem that she overacted. Her voice, when it is Sadie's, has a strain of raucousness; with mounting excitement, this turns to falsetto . . . A girl in her early teens, leaving the theater with her companion after the performance, explained, very positively, just what Miss Eagels is like: "You have to get used to her personality. She stands," concluded this young lady, "and squeaks." squeaks."

Miss Eagels offered a delightful excerpt from "Her Cardboard Lover," the naughty comedy in which she appeared recently with Leslie Howard in New York. In her company were Florence Ravenel and Robert Barrat. The latter did not meet the physical requirements of Rev. Davidson—he seemed miscast.

I thought Charles Wilson, "the Loose Nut," one of the most laugh-provoking comedians I ever have seen at the Orpheum. With a line of utter nonsensicality that would do credit to Joe Cook, Wilson proves that he is quite utterly mad—with not a hand raised in protest. Two absurdly outfitted assistants are forever scampering about him like mischievous mice—why, I don't know. Neither do I care; it is enough that they are there.

Six other acts, ranging all the way from good to bad, are on the current bill. Of these the most popular is that presenting "Slim" Timblin, Billy Raymond and Val Russell in their second week of blackface foolery, "Southern Capers." One of the three, probably Timblin, inspires devastating laughter with his pulpit sermon, delivered with much arm-waving from the Los Angeles telephone directory and revealing some astonishing deductions about the genesis of man.

Carl Shaw, Jean Carroll and a troupe of four pay their salutations to Terpsichore in a fast and colorful closing act; Le Vere and Handman repeat their "Celebrities," a song-and-story affair, almost exactly as performed a year ago; "Ship Ahoy" is a miniature musical comedy lacking in talent; Harry La Vail, Sister and Dean demonstrate "Aerial Perfection," and Franklyn D'Armore and Company —Well, well, I must have dozed a little during their act, after all!

Waiter, Bring Turtle Soup a la Monte Blue

Film folk of Hollywood are favoring tropic dishes and chefs are vying with each other in creating new and tempting viands since the advent of "White Shadows in the South Seas," now at Grauman's Chinese Theater, it is declared.

As a special mark of courtesy to Sid Grauman, who is a vice-president and director of the Roosevelt Hotel, Julien Perbost, chef de cuisine and August Schaarschmidt, the pastry chef of the hostelry, are featuring all sorts of South Sea dishes on their menus.

Novel creations they are preparing which have been named in honor of princ'pals of the presentation are "Sea Turtle Soup, a la Monte Blue;" and "Banana Fritters, Raquel Torres," the favorite dishes of the stars during their sojourn in the island filming the picture. A novel dessert has been named "South Sea Foam Sherbet."

Some of the most interesting sequences in the production, Metro-Goldwyn-Mayer's first sound picture, show the native methods of preparation of foods for the great festivals and banquets for which the Marquesans are famous.

Strip Artists Visit Hadley

A large number of the world's most famous cartoonists, whose caricatures appear in the various Los Angeles papers and in other newspapers all over the world, will be the guests of Art Hadley, rapid-fire speed artist, tonight at Loew's State.

Hadley, formerly a New York newspaper cartoonist and for the past few years a hit in the "Artists and Models" and "Greenwich Village Follies" shows in New York, will entertain his distinguished artist guests by reproducing their own brain-children on the stage in less than nothing flat. Hadley draws eight cartoons in seven colors in less than three minutes, on boards held by pretty girls.

Midwest Cities Applaud Picture

Colleen Moore's production "Lilac Time," which is breaking records at the Carthay Circle Theater here and at the Central Theater in New York City, now, has just opened in St. Louis and Chicago.

Theaters—Amusements—Entertainments
VICTOR HUGOS THE MAN WHO LAUGHS
LAST 2 DAYS
WITH CONRAD VEIDT & MARY PHILBIN
EDWARD EVERETT HORTON & LOIS WILSON IN "MISS INFORMATION"
VITAPHONE TALKING BIT
STARTING WEDNESDAY
SAMUEL GOLDWYN'S FIRST SOUND PICTURE
RONALD COLMAN & VILMA BANKY IN "TWO LOVERS"
THEIR FINAL APPEARANCE TOGETHER!
A FRED NIBLO PRODUCTION
HEAR RONALD COLMAN AND FRED NIBLO AND THE "TWO LOVERS" RADIO PROGRAM KHJ TONIGHT—9 TO 10
UNITED ARTISTS THEATRE
BROADWAY AT 9TH
Ritzenfeld Program
Incomparable Orchestra
WEST COAST THEATRES
Great music . . . great pictures . . . greater crowds attest the popularity of Greater Movie Season now in its 2nd record-smashing week! No wonder . . . look at this line-up!
METROPOLITAN
SEE IT! HEAR IT!
WARNER BROTHERS latest—sensational
VITAPHONE TALKING PICTURE
a drama in dialogue
THE Midnight Taxi
Whats speaking cast! ANTONIO MORENO HELENE COSTELLO MYRNA LOY WILLIAM RUSSELL
Happy PHIL LAMPKIN and His Hot Band
Public Collegiate Revue as enjoyed as at U.S.C. Campus—Co-ed RAH! RAH!
JOHNNY PERKINS — The Center Leader—Marshall Caldwell—Loretta Lee—Al Gale Keith Dancers
LOEW'S STATE
5 hits! EACH ONE A SHOW IN ITSELF
AL SMITH
AL LYONS
COLLEEN MOORE in "OH KAY"
WEST COAST'S ARTISTS' IDEA
SEE AND HEAR Hadley's TREASURERS REPORT
NEW CRITERION Handy for Shoppers!
Come-enjoy America's finest talking picture program
Come-let FRANK BORZAGE'S STREET ANGEL
Transport you to the 7th HEAVEN OF DELIGHT
SEE JANET GAYNOR CHARLES FARRELL
AL SMITH SPEAKING
AND THE FIRST TALKING COMEDY
SEE THEM HERE . EARLY AND RIGHT
UPTOWN
Now Showing! GRETA GARBO Conrad Nagel "The Mysterious Lady"
Hear and See Gladys Brockwell Ted Doner Talking News Fox Movietone
Mosby's Blue-Blowers Jazz Band
3 Times Daily!
RITZ
Tonight and Tomorrow "A SHIP COMES IN" Rudolph Schildkraut Louise Dresser
TONIGHT— ADDED FEATURE REQUEST REVIVAL: JOHN BARRYMORE in "The Beloved Rogue" —GALA OPENING TALKING PICTURES AUG. 29
Monte Blue and Betty Bronton in 'Brass Knuckles'
BOULEVARD
FIRST RUN PICTURES
Gwen Evans and the Boulevard Revue with "Red" Corcoran
Cast of 35 on stage
FIGUEROA
NOW PLAYING "The RACKET" Thomas Meighan, Marie Prevost TALKING PICTURE Ted Doner— Klein Bros. Fox Movietone
Talking News PERCY WILLIAMS Olympic Champion
EGYPTIAN
"WHERE THE STARS SEE THE PICTURES" RICHARD BARTHELMESS in "THE WHEEL OF CHANCE"
Benny Rubin and his band on the stage.
Lincoln Theater
23rd & Central
HUmboldt 7804
Reserved seats now selling.
NOW PLAYING Famous Lafayette Players
Company of high class colored artists.
First Attraction—"RAIN"
Nightly 8:30
Mats. Sat. & Sun., 2 P.M.
Special Midnite Mat. Sat.
Mosby's Blue Blowers added att.
Orpheum
Keith-Orpheum Vaudeville
BROADWAY AT 9TH
ENTIRE BALCONY EVERY NIGHT 50¢ EXCEPT SUN. ALL SEATS RESERVED
JEANNE EAGELS
FLORRIE LeVERE WITH LOU HANDMAN
SHAW & CARROLL
CHAS (Slim) TIMBLIN & OTHER FEATURES
BURBANK
SIXTH AND MAIN
Any Seat 15c
10 a.m. to 5 p.m.
VAUDEVILLE AND MUSICAL COMEDY at 12:30 NOON

Home Hints Entertainment

Of Interest to Women.

Shop News Timely Topics

SOCIETY

BY JUANA NEAL LEVY

Despite the absence from Paris of most of its hosts and hostesses, entertaining continues brisk, a majority of it being done, however, in hotels and restaurants by well-known visitors en passant.

United States Ambassador Myron T. Herrick gave a luncheon recently to members of the American Davis Cup team at the Embassy. Among those bidden were Mr. and Mrs. Samuel H. Collum, Mr. and Mrs. Samuel Peacock, Mr. and Mrs. Francis T. Hunter, William T. Tilden II, John Hennessy, George Lott, Wilbur Coen, Mr. and Mrs. Joseph W. Wear, Mr. and Mrs. Norman Armour, George A. Gordon and William Schott.

A tea musicale was given last week by Claude Warford at his villa, 8 Rue Herran. The musical program included selections from Ravel's opera "L'Enfant des Sortileges," "Aida," "Carmen" and parts of "Herodiade." Among those taking part in the program were Miss Janet Adamson, soprano, of Philadelphia, who sang a group of English, Scotch and American folk songs; Miss Jess Chaney, contralto, and Allan Jones and William Hain, tenors.

Last week's gala affair at the Chateau de Madrid was as brilliant as any gathering could be so late in the season. Mrs. Fair Vanderbilt, who with her son, Willy K. Vanderbilt, Jr., has since sailed for home, was a hostess to a party of twelve, including Mme. Charles Rabul-Duval, formerly Beatrice Tobin of California; Comte de Rogemont, and several others. Mr. and Mrs. William Kingsley and their niece were among the diners. The Baron and Baroness Graffenried (the latter was Dorothy Gould, daughter of Frank J. Gould) were hosts to a party. Mortimer Schiff was entertaining friends and other hosts were Mrs. Stanwood Menken, Mrs. Sherwood Aldrich and Conde Nast.

The Ambassadeurs had its usual midsummer animation with Hank, the Missouri Mule, drawing as many laughs as ever. Among the hosts were Mr. and Mrs. Fuller Feder, who have been in Deauville; Mr. and Mrs. Jackson Crispin, who are leaving this week for the Lido; Mrs. Duncan Preston and Mr. and Mrs. Robert Schuette.

Mr. and Mrs. Albert W. Raymond entertained with a small dinner party last week at their home in honor of Maj. and Mrs. William Charles Koenig of Texas. Maj. Koenig formerly was assistant military attache at the United States Embassy in Paris. They are leaving soon for their new residence in Fort Leavenworth, Kan.

Irving Schwerke gave a birthday anniversary party in his studio on the Rue Juliette-Lambert last week. The birthday cake was sent by Mrs. Francis Drake.

Hans Heuserer of Los Angeles was a recent visitor to Munich, Germany, where he registered at the Bayerische Vereinsbank.

Miss Winifred Carlock and Miss Margaret Johnston of Los Angeles are taking the violin course at the Conservatory of Music in Fontainebleau, France, this summer.

J. W. Barnes of Los Angeles, who has been in Holland, was a recent arrival in The Hague, where he registered at the Hotel Central.

J. A. Praters and family of Los Angeles have been passing the summer season in Biarritz, where they are staying at the Hotel d'Angleterre.

L. K. Stark of Los Angeles recently passed a few days in Berlin as a guest of the Hotel Excelsior.

Joseph W. Campbell of Pasadena, who has been touring the French and Italian Rivieras, was a recent visitor to Genoa, stopping at the Hotel Miramar.

Miss V. S. Dimmit, Miss P. Hagerman and P. H. Rosenbach of Los Angeles were among the Californians in Venice, Italy, for the start of the season there. They registered at the Excelsior Palace Hotel.

James Hill of Los Angeles has been stopping at the Hotel Royal Danieli.

W. L. Leila and J. H. Norton of Los Angeles have been at the Hotel Adlon in Berlin.

United States Ambassador and Mrs. Hugh Gibson of Los Angeles left Brussels last week for a three weeks' vacation in Italy. They are going first to Portina d'Ampezza and from there they will start a walking trip through the Dolomites.

Mr. and Mrs. Alexander Newman of Los Angeles have been in Vichy, France, for the cure season there, stopping at the Hotel Radio.

About seventy American educators, clergymen, editors and other persons in influential positions, under the guidance of Sherwood Eddy of New York, have arrived in Berlin and are passing the week listening to lectures by prominent Germans and in other ways enjoying exceptional opportunities for getting acquainted with the Germany of today. Californians in the group include Glidden Forbes and John C. E. Fry of Los Angeles; Peter W. Knowles of Stockton; Miss Gladys M. Stewart of Paonia; Mrs. Sherwood Eddy and Robert Freeman of Pasadena; Miss Irene T. Myers of Los Angeles; Mr. and Mrs. Gurdon Oxtoby of San Anselmo and Mr and Mrs. Lawrence A. Wilson of San Diego.

Charles St. John of Pasadena, who has been traveling in Denmark and Scandinavia, was a recent visitor in Copenhagen, stopping at the Hotel d'Angleterre.

C. J. Hill and family, George Hellman and George Fleischman were recent Los Angeles guests of the Grand National Hotel in Lucerne, Switzerland.

Leon Kingsbacker of Los Angeles has been staying at the Hotel Bellevue in Dresden, Germany.

Early Training

A sewing kit should be fitted out for each girl in the family as soon as she is old enough to sew. Darning and plain mending could then be taken over by the young lady and save busy mother a little time and work, as well as result in good training while young.

Caswell's NATIONAL CREST Coffee

At breakfast—every morning.

An order by telephone will bring prompt delivery

Telephone WEstmore 4086

1,800,000 cups were served at the PANAMA-PACIFIC International EXPOSITION

TREE TEA

ORANGE PEKOE

The right tea to use when you serve it

Iced

SOUND AUCTION BRIDGE

by Wilbur C. Whitehead

The World's Greatest Authority

Each day is published a complete hand presented by Mr. Whitehead. These hands may be played with cards by one, two, three or four players. Fill out a chart of your own and compare it tomorrow with Mr. Whitehead's play. Do this each day and carefully read Mr. Whitehead's explanation, and you will find that your knowledge of the game will progress rapidly. Compare your bidding and play with that of your friends—the comparison may be illuminating.

HAND NO. 233

South is the dealer. What is the proper bidding and play?

Record the bids that each player should make, assuming that he does not see any of the other hands.

These hands must not be bid or played "Double Dummy," i.e., as though all four hands were exposed.

NOTE—In recording the Auction, or the play, use "S" for Spades, "H" for Hearts, "D" for Diamonds, and "C" for Clubs. Use "N.T." for No Trumps, "DBL" for double, "REDBL" for redouble.

Mr. Whitehead will answer questions concerning your Bridge problems. Write to him care of this paper inclosing self-addressed stamped envelope.

Saturday's Hand as played by Mr. Whitehead

HAND NO. 232

S—♠A6543 ♡A5 ◇73 ♣AQ72
W—♠K97 ♡832 ◇9854 ♣1084
N—♠10 ♡KQJ10764 ◇AK ♣J93
E—♠QJ82 ♡9 ◇QJ1062 ♣K65

The Correct Bidding and Play

THE PLAY

(Bracketed card shows lead to each trick)

Trick	South	West	North	East	Won by N-S	Won by E-W
1	D3	D4	DK	(DQ)	1	
2	SA	S7	(S10)	SJ	1	
3	(S3)	S9	H4	S2	1	
4	C8	C4	(C3)	C5	1	
5	(S4)	S6	H6	S8	1	
6	HA	H2	(H7)	H9	1	
7	(S5)	D5	H10	SQ	1	
8	HK	H3	(HK)	D2	1	
9	C2	DK	(HQ)	D6	1	
10	D7	H8	(H5)	D10	1	
11	C7	D9	(DA)	DJ	1	
12	CA	C8	(C9)	C6	1	
13	(S6)	C10	CJ	CK	1	

Total Tricks Won 13

Dealer — Opponents

Point Score 56

Honor Score 190

THE BIDDING

South Bids	West Bids	North Bids	East Bids
1C	Pass	3H	Pass
Pass	Pass		

Final Bid 3H Played by North

Salient Points of the Bidding

South makes an introductory bid of one Club, preferring it to Spades as an initial bid because of the lack of high honors in the Spade suit; and preferring it to No Trump, in spite of his three Aces, because of his worthless Diamond doubleton. North makes an improving bid in Hearts, and bids three to show his exceptional strength in the suit and discourage a possible denial by partner, intimating by his bid of three that should he bid two and his partner deny the suit he would be compelled to rebid to three.

Salient Points of the Play

Trick 2. Before playing to Trick 2, Declarer studies the possibilities of the hand. He finds first, that game is secure. Second, that if he tries the Club finesse and it fails, because of West's holding the King, two tricks in the suit would nevertheless be established, assuring a Small Slam. Third, that if the Club finesse wins, a Grand Slam might be made either by dropping the King of Clubs on the second round, or by the establishment of a Spade trick in Dummy upon which a losing Club could be discarded from his own hand. As the chances are against the fall of the King of Clubs, Declarer determines to attempt the establishment of a Spade trick. Accordingly he leads his singleton ten of Spades.

Trick 4. Declarer now attempts the Club finesse, prepared to take a Small Slam should it fail, or to continue with Spades for the establishment of a long Spade in Dummy should the finesse win.

Trick 7. A Spade trick is established in Dummy's hand, assuring a Grand Slam, since Dummy holds the Ace of Clubs as a re-entry.

(Copyright, 1927, Republic Syndicate, Inc.)

A Cleaner Ice Box

If you have a water faucet in your back yard ask the iceman to rinse off your ice before he puts it in the refrigerator. Your ice will keep much cleaner.

YOUR BABY AND MINE

By Myrtle Meyer Eldred

Mrs. Eldred will be glad to answer all questions pertaining to babies and children. A stamped and self-addressed envelope, forwarded to this office, will bring a personal reply.

This department offers leaflets on weaning and feeding the child from 6 weeks to 6 years, prenatal care and diet for the nursing mother, constipation, eczema, outfits for the new baby, sleeping, walking, teething thumb sucking, ammoniacal urine bed wetting, training in cleanly habits periods of nursing, cod liver oil, orange juice, hives, worms, vomiting, refractory children, prune juice, lime water, rupture, styes and boils and cradle cap. Before asking a personal question about one of these subjects, it is better to send a self-addressed stamped envelope for the leaflet you need. If your particular problem is not covered in the above list, Mrs. Eldred will be glad to give you a personal reply.

AILMENTS DUE TO TEETHING ONLY TEMPORARY

Mrs. L. J. writes:

"My baby, aged ten months, is having considerable trouble teething. I have tried all the home remedies I know of and also medicine from the doctor. For the last four months there have been signs of teeth, but not a single one is through. He has had a fever for twenty-four days, and has lost three pounds, and doesn't laugh or act as lively as he did. Up to that time he was full of life and play. I am awfully uneasy about him. Does fever cause a child to urinate too often? I have been reading your column and hope you can help me. Baby also has a deep chest cold and a cough."

Answer: This letter indicates to me at least the common failing of mothers to attribute everything which is wrong with a baby during the teething period, to teeth. This doesn't sound at all to be as if the baby were suffering from teeth, but possibly whooping cough. A fever which lasts twenty-four days doesn't come from teeth, and neither do deep chest colds and coughs. The thing to do now is to forget teeth and teething remedies, whatever they may be, and take the baby to a doctor and find out exactly what is wrong with him. Fever medicines might increase urination, fever alone would decrease it.

A teething baby may have loose movements, a slight fever, or even a very high fever, a loss of appetite, for two or three days preceding the appearance of a tooth. If he is sick any longer than this, then something else is wrong, and you only delay its cure by saying: "It's his teeth."

Mrs. S. A. S.

We offer to our readers leaflets on practical layets for babies containing all the necessities, the kind and number of diapers, and suggestions for materials for the other garments. So I am not answering your letter in the paper. You may also have a leaflet outlining the necessities for nursery equipment. With this information you can prepare a usable but not an elaborate outfit. Will you please send a stamped envelope, addressed with your name and full address and ask for these?

DANGERS OF PREGNANCY AT MIDDLE AGE

Mrs. A. J.

There is no general answer to your question as to whether it is more dangerous for a woman of thirty-eight to have a baby than a younger woman. Your own common sense will tell you that your muscles are not as elastic, as ten or twenty years ago, but it depends a great deal on what type of a middle-aged woman you are. If you have kept active, and slender, you may have no more trouble than you would have had earlier in life. Why don't you have a general physical examination and let the doctor advise you?

HEALTH and DIET ADVICE

by Dr Frank McCoy

author of "The Four Way to Health"

Dr. McCoy will answer personal questions on health and diet, addressed to him, care of The Los Angeles Times. Inclose stamped, addressed envelope for reply.

STARCHY COMBINATIONS

When you use starches, only one kind should be used at a meal, and this starch should be combined only with the cooked and raw non-starchy vegetables. No fruits of any kind—not even tomatoes—should be used with this meal.

The reason for this is that starch digestion begins in the mouth as chewing mixes the saliva with the starch. If acids are used at the same time, the alkalinity of the saliva is spoiled and cannot properly convert the starch into sugar.

If starch, tomatoes and meat are mixed and pass into the stomach, both the meat and tomatoes will stimulate the flow of the gastric juice, which has no digestive element in it that can in any way convert the starch. On the other hand, an excess of gastric juice only sours the starch and makes it unfit for digestion in the intestines, where the principal change of starch takes place.

The simple way then to use starch is to use only one starchy food at a time, and to use it in combination with the different non-starchy vegetables, both in the cooked and raw forms. The following specimen meals will give you some idea of how starch may be used in proper combination with other foods:

(1.) Whole-wheat muffins, cooked carrots and string beans.

(2.) Baked potato, cooked cucumbers, salad of grated carrots and lettuce.

(3.) Boiled whole rice, cooked asparagus and carrots, raw spinach.

There are really no vegetables which do not contain a small amount of starch, but the following list contains less than 5 per cent: celery, spinach, string beans, asparagus, summer squash, cucumbers, eggplant, beet tops, turnip tops, lettuce, okra, chayotes, oyster plant, mallow, kale, zucchini, and even small beets, carrots, parsnips and turnips. The larger and more mature beets, carrots, parsnips and turnips contain as much as 8 to 12 per cent of starch, but may usually be taken as nonstarchy vegetables.

I will briefly explain to you just how food is digested in the stomach, and also in the intestines.

The digestion of food begins in the mouth, but only one kind of food is really digested by the saliva. That one food is starch. Meats, greens, fruit and other foods (except starches) are not in any way digested in the mouth except that mastication breaks these foods up into smaller particles. The ptyalin, or digestive ferment in the saliva, acts upon the starch, and partially converts it into sugar.

When a mixture of meat, bread and greens is taken into the stomach, the chemical action of the gastric juice changes the meat from protein into simpler forms so that it can be absorbed. The digestive juice of the stomach has no effect whatsoever upon the bread and greens except to make them sour because of the one-half of 1 per cent hydrochloric acid contained in the juice.

The digestion of starch does not take place in the stomach, as there is no part of the gastric juice which has the property to act upon the starch. As the food passes into the intestines, the bile, which is alkaline, is mixed with the combination of bread, meat and greens, and if this mixture is already too acid the bile is capable of converting it into a liquid alkaline, most of which can then be acted upon by the amylopsin, steapsin, trypsin, and intestinal renin. These ferments chemically digest the different food elements, and can handle almost any mixture if enough bile has been combined with it.

The chief difficulty seems to be in getting bad mixtures through the stomach and into the intestines without setting up a conflict between the digestive juices of the stomach and those of the intestines.

(My next article is on protein combinations.)

Question: B. C. writes: "At one time my pulse will register sixty, at another time eighty, for no apparent reason. Has this change in pulse any significance for a man of sixty?"

Answer: Your pulse will be much lower when you are resting, and much faster after exercising. This is perfectly normal, but such a variation as you note should not occur while you are quiet. If so, it is because of a varying amount of gas pressure against your heart. This is due to improper food, eating too hastily, overeating and gassy food combinations.

Q.: Reader asks: "Does buttermilk tend to produce acidosis on account of the lactic acid it contains?"

A.: A buttermilk diet, or the use of buttermilk in place of a meal has a tendency to cure acidosis rather than to cause it. The lactic acid of the buttermilk has a beneficial effect upon the intestinal flora, or vegetable growths in the intestines.

Q.: L. D. P. asks: "Will you kindly give me some information about yellow jaundice, its cause and cure, and how long it lasts if taken care of immediately?"

A.: Jaundice may be caused by a serious disease of the liver, such a scancer or cirrhosis, but when it first appears it usually is caused by catarrhal inflamation of the bile ducts or by the bile being stopped through the obstruction caused by gall stones. The treatment which I would suggest would, of course, depend upon the cause found through an examination; but on general principles, a fruit fast would be effective in stimulating the flow of bile and removing the jaundice, at least temporarily.

Baby's Stockings

One mother taught me to sew loops of wide tape to the top of baby's expensive silk and wool stockings. Then when pinning the stockings to the diapers, it will save a great many holes and runs and add months of wear to the stockings.

If the [illegible] moved, [illegible] hang it [illegible] thoroughly [illegible] put in a [illegible] or it will [illegible] ant odor.

"Distinguee"

Infallibly correct! This newest version of the popular oxford vogue effects a decided chic and originality in [illegible]. Beautifully fashioned in navy suede and brown suede with harmonizing kid [illegible] black glove kid trimmed in patent or black suede with gunmetal lizard [illegible]

Exquisite Hosiery to Match

TWO STORES NOW TO SERVE YOU

French Slipper Shop HAS MOVED TO CLINE BUILDING 647 SOUTH FLOWER Between 5th & 6th Streets

WATCH MONDAY! FOR THE MAY CO. CIRCULAR AT YOUR DOOR

Watch Monday for The May Company's Circular at your door!

Let no one miss the 3 big Jubilee Days at The May Company—the grand climax to our 47th Birthday Sale. Tell your friends. Tell everybody. Watch for the circular!

Every Tuesday and Friday at 2 o'clock Mrs. A. L. Wyman will conduct a free class and demonstration of good cookery in the lecture room of the Southwest Building, 130 South Broadway.

Breakfast

Sliced Peaches
Sausage Puffs
Hot Muffins Peach Butter
Milk Coffee

Luncheon

Nut and Cheese Roast
Lattice Potatoes
Radish and Olive Salad
Caramel Cream Pie
Buttermilk

Dinner

Peach and Melon Cocktail
Salted Almonds
Hip Bone Steak
Mashed Potatoes Summer Squash
Stuffed Tomato Salad, Mayonnaise
Moca Charlotte Russe
Iced Coffee

NUT AND CHEESE LOAF

Cook two tablespoonfuls of chopped onions with two tablespoonfuls of butter until the onion is soft and clear; not brown. Mix the cooked onion with one cupful of chopped walnut meats, one and one-half cupfuls of bread crumbs, two-thirds of a cup of grated cheese, two eggs, two tablespoonfuls of water, and a seasoning of salt and pepper; place in a small baking dish and bake in a moderate oven until a nice brown. Unmold on a hot platter, and pour over a cream sauce to which has been added one tablespoonful of chopped parsley, and one finely chopped pimiento.

CARAMEL CREAM PIE

Place in a sauce pan a half a cupful of sugar, and stir over a medium fire until it is light brown, do not burn. Pour into the sugar stirring constantly four cupfuls of scalded milk and stir until smooth; beat the yolks of four eggs with one tablespoonful of cornstarch, dissolve in a little cold water, and pour them into the sugar and milk mixture. When well mixed, pour into a double boiler and cook smooth, stirring constantly but do not allow the mixture to boil. Cool and flavor with one teaspoonful of vanilla, and half a teaspoonful of lemon extract, pour into a baked pie shell and cover with meringue made with the whites of the four eggs; brown in a slow oven.

HIP BONE STEAK

Have the butcher cut a two-inch hip bone steak and remove the bone, cook one cupful of beef suet in a hot iron skillet for five minutes. Skim out the pieces of suet and lay in the steak, let cook over a hot fire for one minute, turn and cook for seven minutes, turn and cook for six minutes; this will be a rare steak. Place the cooked steak on a hot platter that has been spread with butter, cut in the top four deep gashes and fill the gashes with a dressing made by mixing four tablespoonfuls of creamed butter with four tablespoonfuls of French mustard and three drops of tobasco sauce, and half a teaspoonful of salt. Make the sauce before cooking the steak and serve very hot.

MOCHA CHARLOTTE RUSSE

Place in a cold bowl one and a half cupfuls of whipping cream and whip until firm but not too stiff; gradually beat in one-third of a cupful of sifted powdered sugar, and one tablespoonful of coffee extract or very strong strained black coffee; fold in carefully, one cupful of seedless raisins, and pile in sherbet glasses that have been lined with split lady fingers.

HOUSEHOLD SUGGESTIONS

Safely Carried

A heavy tubular ice-cream container stuffed with cotton makes a splendid safe nest for the bottle of medicine in its journey through the mails.

Perspiring Feet

The person annoyed with perspiring feet will be greatly benefited by shaking boracic acid in their stockings each morning. This acts as a deodorant and an astringent and yet is harmless. If one's feet perspire the shoes should be changed once or twice a day so they obtain proper airing, as perspiration is very hard on the leather. The same thing applies to stockings. The same pair should never be worn twice without washing.

Tips and Pointers

Raw carrots will clear the complexion and are very good in salads.

Be sure to dry the iron frying pan well after washing. It rusts very easily.

Wet scorch stains with cold water and then pat borax into the fabric. Let stand five minutes, brush off and hang garment in the sun.

If the oven is too hot for immediate use place a small pan of cold water in the bottom of it. The water will cause the temperature to drop instantly.

Shiny Again

The dull patent leather bag will look like new if rubbed with a little milk and then polished with a dry cloth.

Removing Make-Up the Important Thing

If keeping a School-girl Complexion is your aim

Use this treatment of famous beauty oils to cleanse correctly.

WHETHER you use rouge and powder or not—you can never have a truly charming complexion if natural beauty is missing. Natural beauty may be enhanced by make-up—but without natural loveliness cosmetics cannot fail to seem artificial.

One of the greatest complexion errors that can be made is in attempting to cleanse the skin *thoroughly* without using the right soap. Only a true beauty soap, made of the oils of olive and palm—such a soap as Palmolive—will do. The day's accumulation of soil, the old make-up, must be carefully removed from the pores by the gentle use of these natural oils that Nature provides.

Each night do this: Wash your face with warm water and the abundant lather of Palmolive. Gently massage the rich suds into the pores with your two hands. Do it leisurely. Then rinse — first with warmish water, then with cold. Your face, stimulated by this treatment, feels good. Then pat—don't rub—it dry. Add just a touch of good cold cream to prevent dryness, that is all.

Be sure you use Palmolive. 10c a cake everywhere. Colgate-Palmolive-Peet Co., Chicago, Ill.

Los Angeles-First National Trust & Savings Bank

Next Year's Vacation . . .

MANY who lacked funds this year to spend their vacations exactly as they wished, have commenced saving to carry out their plans for next year. Start a savings account now at the nearest office or branch of this Bank. A small amount, deposited regularly, together with interest at 4%, will insure the success of your next year's vacation.

LOS ANGELES-FIRST NATIONAL TRUST & SAVINGS BANK

Resources More than 300 Million Dollars

Well Aired

If the clothing is damp when moved, place it on a hanger, hang it in a current of air thoroughly dry. It should not be put in a clothes closet while damp or it will quickly have an ammonia odor.

...ibly correct! This newest variation ... popular oxford vogue effects a de... chic and originality in design. ...ifully fashioned in navy suede and ... suede with harmonizing kid trim, ... glove kid trimmed in patent or ... suede with gunmetal lizard trim.

Exquisite Hosiery to Match

STORES NOW TO SERVE YOU!

Subdivision Acreage

Fortunes have been made in acreage cut up into building lots and home-sites. If you are looking for such properties, consult the "Real Estate" columns of

Times Want Ads

Phone: MEtropolitan 0700

WANT-AD RATES

EFFECTIVE JANUARY 1, 1927
One time, 2c a word; 3 consecutive times, 2½c a word; 6 consecutive times, 2c a word; 13 consecutive times, 1½c a word; 26 consecutive times, 1c a word. Minimum charge, 3 to 6 consecutive times, 75c Daily, 200 Sunday. Minimum charge, 7 to 26 consecutive times, 1½c Daily, 2c Sunday. Minimum charge, 26 consecutive times, 1c Daily, 2c Sunday. Minimum charge, 52 consecutive times, 75c Daily, 200 Sunday. Minimum charge, 52 consecutive times, 1c Daily, 2c

WANTED—HELP—Female

Household. Domestic —11-D

GIRL, white, ½ day; wage $10; if satis. perm. pos. all day, higher wages. Cook 1 meal, 2 adlts; 4-rm. apt per. laund. only. Mrs. 12-5. Apply 6-10 a.m. 2401 S. Arlington. 3 car....

EXPERIENCED maid for general housework. No laundry. Private rm. and bath. $60 to $70. WH. 2045. 1410 MASSELIN AVE.

REFINED middle-aged woman to assist busy mother. Unusually nice Christian home with every comfort. Small salary. L. 0543.

WANTED—Experienced white girl under 40, cooking, downstairs work, 4 adults. Good wages. City references. OX. 1810.

WANTED—A GIRL FOR GENERAL HOUSEWORK. MUST BE REFERABLE, NEAT AND FOND OF CHILDREN. APPLY TO MRS. ARDMORE

FOR BEST DOMESTIC POSITIONS LIST WITH PACIFIC COAST RECORD AGCY., RM. 401 ASSOCIATED REALTY BLDG., 6TH AND OLIVE.

MIDDLE-AGED white woman for light housekeeping. $30 mo. and keep. 1244 W. 40th.

COOKS, general housewkrs, couples; always wanted. MUTUAL AGENCY, 408 S. Main.

COOKS, butlers & 2nd maids. Prepare for better positions. MELRUTH'S SCHOOL, 621 S. Vermont. WA. 4091.

GOOD hawk & cooking; with baby. Refs. $60. Wa. 1272.

GIRL for general housework & to assist with baby. Phone ENsley 4961.

SWEDISH laundress wishes work by day. DR. 9022.

YOUNG girl, asst. with hawk. House, nights. 751 S. Marine Ave. AV. 404

PRACTICAL nurse, $50 mo. 5634½ N. WINDSOR BLVD. Call after 2 p.m.

GEN. maid, $40 to $50. Holly. Reno Agcy., 4366 Sunset. OL. 1987....

Hotel. Restaurant. Club —11-E

WANTED, young woman (white) for light duty in tea room. Hours 5 until 7:30 p.m. Dixon Inn. HO. 2638.

Professions. Vocations —11-F

NURSES WANTED

GRADUATE T.B., country $110
Graduates (2) out of town $95
Grad. nurse, duty (meals only) $100
Grad. nite duty, maternity hosp. $80
Grad. T.B. hosp., children $90
Pract. nurse, T.B. sanitarium $80
Frac. nurse, 2½ nurse, private duty.
CENTRAL REGISTRY & NURSES' HOME OF L.A. (Ascr.) 702 W. 17.

GRADUATE NURSE for office. Good typist and receptionist. Give age, qualifications, previous surgical experience and references. Initial salary $125. Address Box 826, Times Branch.

$1500 UP. Teacher, girls' physical education, mathematics, bookkeeping. Apply Mountain States Teachers' Agency, 710 Tribune Building, Salt Lake City, Utah.

GRAD. nurses for general duty. Must have record delivery case. Experienced. Apply Osteopathic Hospital, 225 N. HOOVER.

TEACHER of physical education. Ventura School for Girls, Ventura, Cal.

CLASS A hosp. positions open. Drs. & Nurses' Reg. Agcy., Ferguson Bl.

Investment Required —11-K

WOMAN for ready-to-wear and millinery shop; capable of handling customers. $1500 secures half interest. C.B. preferred. Give qualifications in first letter. Address G. box 54, Times Office.

GOOD typist, $75 mo. with advancement, steady work. Cash deposit required. Phone for appointment. MU. 4...

WOMAN, active, part co-op. drug stand. L. lunch. $25 cash, try for profit. Rm. invest. 1040 S. Hope.

WANTED—HELP—Male and Female

Miscellaneous —12

SALESMEN and saleswomen, if you are interested in selling a new repeating small article being introduced in Los Angeles and get cash every day we pay be several hundred 13 in your pocket. Hotel Victor, 616 St. Paul ave. Call room 22....

WANTED—Middle-aged couple to work in private home, man as gardener & chauffeur, woman as cook & general housework. Apply Monday morning, Rm. 411, Hollywood Security Bldg.

MAN and wife for hotel work. DOME HOTEL, Ocean Park. Promenade at Pier Ave., Ocean Park.

MIDDLE-AGED white or woman, clerk at grocery store. DR. 6750.

Instruction. Misc. —12-B

MOTION PICTURE PRODUCERS

SEARCHING FOR NEW FACES FOR THE SCREEN

FREE SCREEN TEST

and analyzation are now being made of applicants under the personal supervision of

JOHN E. INCE

In an effort to find potential artists and new faces for the cinema field.

TALKING PICTURES

have created a great demand for new talent.

If you have sincere screen aspirations, and a willingness to work, CALL IN PERSON OR MAIL

John E. Ince Studio
3239 GORDON ST., HOLLYWOOD.

NAME .....

ADDRESS .....

Job hunters not wanted. If not vitally interested in the dramatic field don't apply, for I have not the time or inclination to enthuse you about motion pictures.

T. 8-26-28.

EARN tuition after 2 mo. preparatory practical course; ready for experience while learning. MacKay Bus. College. 612 So. Figueroa.

WANTED—Agents and Canvassers —13

MAKE $1000 BEFORE CHRISTMAS selling exclusive personal Christmas greeting cards; distinctive steel engraved designs. Expensive sample book free. Wetmore, James & Burden, ROCHESTER, N. Y.

PREST to agents, amazing new self-wringing mop. Women buy on sight. Turn handle. Make $75 weekly. Two mops (one duster) free on request of name. No deposit. DELPHIA MOP CO., 70 Oak St., Buffalo, N. Y.

FREE sample latest novelty slen. Quick seller; all stores. 800% profit. $75 to $100 weekly. NATIONAL SIGN CO., Suite X, 124 W. 18th, New York.

RAINCOATS—Big snappy outfit, sample coat free. Commissions to 45% Bonus extra. HYDRO RAINCOAT CO., 718 Independence, Chicago.

LADIES to sew at home. Fascinating and pleasant work. Experience unnecessary. No selling. Send stamp for instructions to Bancroth Co., Dept. 23, LYNN, MASS.

HOUSE-to-house, easy to demonstrate. Something new. Large commission. Address F. box 235, Times Office.

EMPLOYMENT—Agencies —14

CALL OL. 4427 FOR ALL KINDS RELIABLE JAPANESE WORKERS

WANTED—SITUATIONS—Male

Miscellaneous —15

MAN with over twenty years' experience as executive wishes to assist in building material, landscaping, horticultural, warehousing and shipping lines in location required. Has initiative and responsibility. Best references from banks and business houses. Address C. box 155, Times Office.

RADIO ENGINEER spec. in tech. measurements and short wave transmission, grad. of eastern tech. college, available for perm. conn. in above or allied work. Can give bond, but no inv. at present. Box 731, Hollywood.

HOOVER GENTLEMAN from Massachusetts (an asset.) assume responsibilities of care of property, spiels, repairs; cash bond, city refs., fine personality. Interview. Reas. terms. Address: O. box 198, Times Office.

EXP. Japanese wants pos. as janitor, apt. house or hotel, city or country. RI. 2301. Address 118 Weller st., Rm. 210.

JANITOR, houseman. 10 years' exp.; wants steady position, good cleaner, all repairs, paint, oil burners. MI. 6070.

AUTO Park, driving, garage, or service station work, part time, for small pay. Reliable, strictly industrial. Call MR. MOFFATT, AX. 9061.

COL. man wishes day or night work. Cleaning office 7-11, apt. 4-7, after 9 a.m. Fr. HU. 6248-J.

COLLEGE boy seeks place to earn board, rm., small sal. In sch. 9 a.m.-3:30 p.m. TR. 8491.

EXP. janitor wants apt. house work. Painting & lint. Ref. RU. 1358-R.

HANDY man as janitor, solicitor, spl. Refs. DR. 1701. 4681½ N. Burlington.

YG. man wis. any kind of wk. Reside. with parents. Exp. in gas sta. Call WA. 4...

PORTER or janitor position by colored man. C. REED, HU. 1256-R.

JANITOR, MIDDLE-AGED MAN, EXPERIENCED. HU. 6505-J.

YOUNG German man, experienced as chauffeur, lightworks. 4132....

MAN, col., wants evening work, 2 or 3 hours after 6 p.m. DE. 5372

COLLEGE boy seeks work in service station. Exp. A-1 ref. TR. 8491.

WANTED—SITUATIONS—Male

Miscellaneous —15

YOUNG student 22 wants employment nights. $18 or $20 wk. Most any kind of work. DE. 5527. Blan.

FITTER just arrived from well-known St. Ave house, wishes pos. Address E. box 2574, Times Office.

MAN, 30, married, general exp., adaptable. Do anything. Wood, AX. 3584.

Store and Office —15-A

YOUNG married man desires permanent responsible position as clerk in office. Exp. stenographer-typist. One year with accounting department of large pipe line co. Ref. Address D. box 145, Times Branch.

YOUNG man, single, white, univ. education, 6 yrs. general office, sales, 2 yrs. claim adjusting. Speaks Spanish fluently. Wants to make permanent connection. Address G. box 244, Times Office.

PUBLIC ACCOUNTANT

Prepare financial statements, auditing, investigating & carrying of small sets specialty. Reas. prices. 7 yrs L. A. exp. EM. 6551. Accountant.

ACCOUNTANT, 15 yrs. practical exp., seeks perm. connection with live organization. Good local references. Salary $250. Address P.O. box 1416. Philip.

PART TIME BOOKKEEPING, EXPT. ACCOUNTANT. THOMASON. WE. 5...

YOUNG man 21 wants to learn profession in store, off., shop or anything offered future. Ex. ref. BE. 1720.

PRACTICAL efficient accountant. Keep books part time, open, close, post, prepare financial statement. RI. 3...

EXPR. sec.-steno., $25 mo. local exp. on real estate books & office detail. Capable. DEwater 3912.

SECRETARIAL, EFFICIENT, REASONABLE

Special, part time. Davis, ME. 8168.

COOKLAND'S clerk, shipping exp. Good penman. BE. 7429.

STENOGRAPHER, secretary, bookkeeper, executive ability. TU. 4351.

PART-time employment, former office manager. J. A. C., 510 Stock Ex. Bld.

JAPANESE wants small pos 2 or 3 hrs. after 5 p.m. CH. 4078.

Salesmen. Solicitors —15-B

SALESMAN, ten years' sales exp. covering all West Coast States & Orient for one firm. Real producer with pull, at present successful record. Address F. box 59, Times Office.

Trades —15-C

CARPENTER, FOREMAN, FIRST-CLASS, last. Handle any job. Go anywhere. Reasonable wages. Address G. box 300, Times Office.

EFFICIENT retoucher, formerly employed Metropolitan Opera Company, N.Y., desires work; box Los Feliz, San Fernando. Tel. Black 2950.

CABINETMAKER, painter (young), need work; $5 day, 1 week sure. Ind. med. service. Go anywhere. CH. 0141

ALL-around blacksmith & woodworker. Steady. Leroy Lavey, ranch gr. Co. Address F. box 247, Times Office.

CARP. Asst. fast, $5 or cont. No job too small or too big. Lbr. estimate free. Prompt ser. AT. 5499.

PAINTER, painter (young) needs work. $5 day. A-1 work guar. Immed. service. Go anywhere. CH. 0141

CABINETMAKER, 1 mahogany finish worker. Day or contract. Satisfaction guaranteed. WE. 6711.

PAINTING, PAPERING, WALL PAPER. 10c ROLL UP. NO JOB TOO SMALL. TH. 4838.

PAINTING, tinting, papergrinding. Guaranteed work. Reas. rates. Free est. GEN. cont., roofing, paint. & remodel. We finance. 10 mo. to pay. VE. 6533.

PAINTING, tinting, enameling, $5 day or contract. JONES. AX. 2705.

PAINTING, tinting, enameling, day or job. Good work. Right price. CA. 5447.

PAINTING, tinting, papergrinding. Reasonable. Work guar. Free est. Call Hardee. WE. 4750.

PAPERING, painting, tinting. 1st-class work. Satisf. guar. OL. 5230.

TINTING and papergrinding, 25c per roll and up. Ph. DR. 1760.

PAINTING, papering & tinting. Rms. $2.50. Ph. 1750. L. M. Sorley.

PAPERING, 25c per roll. Painting, $3 up. Tinting, $3 up. No. 4020.

KITCHENS of housework by paper & paints, $4 up. Work guar. ME. 5003.

A-1 PAINTER (NORWEGIAN) DAY OR CONTRACT. GA. 7845.

PAINTING or tints, $2 room up. Modern. AT. 6737 or Douglas 4076.

PAINTING & paperhanging very reas. Work guaranteed. DU. 2705.

PAINTING, $4 to $5 day. All contract. This week, 1st class work. AT. 5946

PAINTER, paper hanging, gun tools & paints. Reasonable. AX. 6238.

PAINTING, tint, papering, very reas. Paint ex. lic. Go anywhr OR. 4661.

PAPERHANGING, 25c roll up. Painting, samples, good work. AT. 7817.

CARPENTER, 1st-class, rough or finish, $6 or contract. AN. 3979.

Day Work —15-L

I AM an expert on cleaning, waxing, polishing floors, woodwork, furn. & gen. housecleaning. Windows, kitchens a specialty. Young chap of American Christian. Free. Work guar. Best refs. 5 yrs. exp. For immediate service call VE. 1843.

PHONE Beacon 9263 FOR A BETTER HOUSECLEANER. floor polisher, refinisher. Kitchens, bathrms., wdwk., window cleaner. Past young WHITE Amer. Highly recommended. Work today. Go anywhere. RI. 9239.

FLOOR MACHINE POLISHER, $2.50 per hr. MARINE & FLOOR CO. 36 KITCHENS WASHED, $1. WINDOWS CLEANED, 10c. ALL WORK GUARANTEED. OL. 7674.

HOUSE cleaning, floors waxed, kitchens & bathrooms washed, windows washed on all floors. $3. Work guaranteed. STUART, ME. 8229.

STAR JAPANESE DAY WORK House cleaning, gardening help, etc. Phone OL. 2822.

WANTED — Day work by first-class worker, not afraid of work; will go anywhere; local references. TU. 3629.

COL. man wants rubbish to haul and yards to clean. AX. 7995. AX. 0627.

Windows, wdwk., kitch. ceilings, walls washed. $1 up. Inc. refs. AT. 6727.

JAPANESE, housecleaning, window washing. By day, please call OL. 4286

WANTED—SITUATIONS—Female

Miscellaneous —16

LADY of refinement des. pos. hostess or matron in club or hotel. Address F. box 238, Times Office.

POSITION as assistant manager coffee shop or cafeteria. Good refs Address P. box 240, Times Office.

LADY, cultured, refined, musical, speak French, English fluently, wishes position as companion. Virtual $640 YOUNG woman desires management of first class apt. house. Experienced. Best refs. EM. 0024.

REF. woman wants management of apt. house or inn. Loc. exp. Salary & apt. TH. 5539.

WILL manage apartment house; exp. and reliable. Can give ref. Address G. box 76, Times Office.

EXPERIENCED lady driver with Buick wants to set as companion-escort. Address P.O. Box 24, La Jolla, Cal.

GEN. housekeeper, assistant. 2 adults. Call forenoon. ARLINGTON, 1000 S. Hobart.

ALL around Calif. gardener, $3.50. 8 hrs. Refs. VA. 4452. AN. 3979.

CAPABLE woman wkg. 3 days weekly. 50c hr. Address G. box 211, Times Office.

FOR all kinds of garden work by exp. gardener, Calif. native. WE. 4746.

GARDENER, Irish, old scout & Calexp., wants priv. place. RO. 9851.

Housekeepers. Caretakers —15-J

JAPANESE school boy, honest, clean, exp. Best refs. Position as couple's helper hours work, clean suite, etc. Address G. box 315, Times Office.

MAN wants yard or general housework, experienced all-around man. Will work by day or month. Call Hum. 3737.

JAPANESE, fine cook, butler, valet, houseman. Ref. Will go anywhere. Wishes nice place. TU. 1582.

MAN, elderly, handy, depend., wants job as janitor, gentleman. TU. 6934

EFFICIENT retoucher, formerly employed Metropolitan Opera Company, N.Y., desires work; box Los Feliz, San Fernando. Tel. Black 2950.

JAPANESE, mid.-aged, cook or gen. servt., faithful. Pos. in priv. family. Nakrama. 250 E. 1st st. L.A.

MIDDLE-aged man wants work, night watchman or caretaker. Ref. Address P. box 29, Signal Hill.

CHINESE students wants a position in private family. Yuen Lai. 3131½ Aphelia ave., Alhambra.

MAN, col. wants emp. priv. fam. Can drive car. Ref. Steady. Apt. 12. MK. 6001.

EXP. col. man. C.S., wants pos. as cook or janitor in new apt. Phone Mr. Jones, RI. 1720.

EXP. col. chauff. & houseman. Des. pos. Can wait table. Good refs. JAMES. AD. 1...

FILIPINO, EXPERIENCED PORTER. TEL. Mutual 9048.

KOREAN schoolboy wants position in small family. ANDREW. 2697.

JAPANESE boy wants gen. work; job priv. fam. Address F. box 167, Times Office.

FILIPINO, houseman, cook, butler. Col. Temp. or exp. Ref. HU. 2701-J.

BUTLER, houseman. Plain cook, driver, local ref. Call TU. 3402.

JAPANESE student wants a position in family. DU. 5708.

FILIPINO college boy wants job in fam. not to exceed $25. OR. 0850.J.24

EXP. col. houseman, butler or valet. Ph. VE. 3319.

FILIPINO student. Cook & housebOy. 445 Chesterfield Dr., Pasadena.

COOK, A-1, RELIABLE, STEADY CITY POSITION. TU. 1896

EXP. col. man wants work of any kind by day. Ref. AX. 6727.

EXP. cook, all-round high-class cooking. Rogers, ME. 7378. 128 E. 4 st

Painting, Decorating and Carpentering —15-K

PAINTING, PAPERING, PAPER HANGING, ROOF REPAIRING & PAINTING. PRICES RIGHT. JACKSON. VE. 0726.

CARP. A1 fast, $5 or cont. No job too small or too big. Lbr. estimate free. Prompt ser. AT. 5499.

CARPENTER, painter (young) needs work. $5 day. A-1 work guar. Immed. service. Go anywhere. CH. 0141

CABINETMAKER, 1 mahogany finish worker. Day or contract. Satisfaction guaranteed. WE. 6711.

PAINTING, PAPERING, WALL PAPER. 10c ROLL UP. NO JOB TOO SMALL. TH. 4838.

PAINTING, tinting, papergrinding. Guaranteed work. Reas. rates. Free est. GEN. cont., roofing, paint. & remodel. We finance. 10 mo. to pay. VE. 6533.

PAINTING, tinting, enameling, $5 day or contract. JONES. AX. 2705.

PAINTING, tinting, enameling, day or job. Good work. Right price. CA. 5447.

PAINTING, tinting, papergrinding. Reasonable. Work guar. Free est. Call Hardee. WE. 4750.

PAPERING, painting, tinting. 1st-class work. Satisf. guar. OL. 5230.

TINTING and papergrinding, 25c per roll and up. Ph. DR. 1760.

PAINTING, papering & tinting. Rms. $2.50. Ph. 1750. L. M. Sorley.

PAPERING, 25c per roll. Painting, $3 up. Tinting, $3 up. No. 4020.

KITCHENS of housework by paper & paints, $4 up. Work guar. ME. 5003.

A-1 PAINTER (NORWEGIAN) DAY OR CONTRACT. GA. 7845.

PAINTING or tints, $2 room up. Modern. AT. 6737 or Douglas 4076.

PAINTING & paperhanging very reas. Work guaranteed. DU. 2705.

PAINTING, $4 to $5 day. All contract. This week, 1st class work. AT. 5946

PAINTER, paper hanging, gun tools & paints. Reasonable. AX. 6238.

PAINTING, tint, papering, very reas. Paint ex. lic. Go anywhr OR. 4661.

PAPERHANGING, 25c roll up. Painting, samples, good work. AT. 7817.

CARPENTER, 1st-class, rough or finish, $6 or contract. AN. 3979.

Day Work —15-L

I AM an expert on cleaning, waxing, polishing floors, woodwork, furn. & gen. housecleaning. Windows, kitchens a specialty. Young chap of American Christian. Free. Work guar. Best refs. 5 yrs. exp. For immediate service call VE. 1843.

PHONE Beacon 9263 FOR A BETTER HOUSECLEANER. floor polisher, refinisher. Kitchens, bathrms., wdwk., window cleaner. Past young WHITE Amer. Highly recommended. Work today. Go anywhere. RI. 9239.

FLOOR MACHINE POLISHER, $2.50 per hr. MARINE & FLOOR CO. 36 KITCHENS WASHED, $1. WINDOWS CLEANED, 10c. ALL WORK GUARANTEED. OL. 7674.

HOUSE cleaning, floors waxed, kitchens & bathrooms washed, windows washed on all floors. $3. Work guaranteed. STUART, ME. 8229.

STAR JAPANESE DAY WORK House cleaning, gardening help, etc. Phone OL. 2822.

WANTED — Day work by first-class worker, not afraid of work; will go anywhere; local references. TU. 3629.

COL. man wants rubbish to haul and yards to clean. AX. 7995. AX. 0627.

Windows, wdwk., kitch. ceilings, walls washed. $1 up. Inc. refs. AT. 6727.

JAPANESE, housecleaning, window washing. By day, please call OL. 4286

WANTED—SITUATIONS—Female

Miscellaneous —16

LADY of refinement des. pos. hostess or matron in club or hotel. Address F. box 238, Times Office.

POSITION as assistant manager coffee shop or cafeteria. Good refs Address P. box 240, Times Office.

LADY, cultured, refined, musical, speak French, English fluently, wishes position as companion. Virtual $640

YOUNG woman desires management of first class apt. house. Experienced. Best refs. EM. 0024.

REF. woman wants management of apt. house or inn. Loc. exp. Salary & apt. TH. 5539.

WILL manage apartment house; exp. and reliable. Can give ref. Address G. box 76, Times Office.

EXPERIENCED lady driver with Buick wants to set as companion-escort. Address P.O. Box 24, La Jolla, Cal.

GEN. housekeeper, assistant. 2 adults. Call forenoon. ARLINGTON, 1000 S. Hobart.

ALL around Calif. gardener, $3.50. 8 hrs. Refs. VA. 4452. AN. 3979.

GARDENER, Irish, old scout & Calexp., wants priv. place. RO. 9851.

Housekeepers. Caretakers —15-J

JAPANESE school boy, honest, clean, exp. Best refs. Position as couple's helper hours work, clean suite, etc. Address G. box 315, Times Office.

MAN wants yard or general housework, experienced all-around man. Will work by day or month. Call Hum. 3737.

JAPANESE, fine cook, butler, valet, houseman. Ref. Will go anywhere. Wishes nice place. TU. 1582.

MAN, elderly, handy, depend., wants job as janitor, gentleman. TU. 6934

EFFICIENT retoucher, formerly employed Metropolitan Opera Company, N.Y., desires work; box Los Feliz, San Fernando. Tel. Black 2950.

JAPANESE, mid.-aged, cook or gen. servt., faithful. Pos. in priv. family. Nakrama. 250 E. 1st st. L.A.

MIDDLE-aged man wants work, night watchman or caretaker. Ref. Address P. box 29, Signal Hill.

CHINESE students wants a position in private family. Yuen Lai. 3131½ Aphelia ave., Alhambra.

MAN, col. wants emp. priv. fam. Can drive car. Ref. Steady. Apt. 12. MK. 6001.

EXP. col. man. C.S., wants pos. as cook or janitor in new apt. Phone Mr. Jones, RI. 1720.

EXP. col. chauff. & houseman. Des. pos. Can wait table. Good refs. JAMES. AD. 1...

FILIPINO, EXPERIENCED PORTER. TEL. Mutual 9048.

KOREAN schoolboy wants position in small family. ANDREW. 2697.

JAPANESE boy wants gen. work; job priv. fam. Address F. box 167, Times Office.

FILIPINO, houseman, cook, butler. Col. Temp. or exp. Ref. HU. 2701-J.

BUTLER, houseman. Plain cook, driver, local ref. Call TU. 3402.

JAPANESE student wants a position in family. DU. 5708.

FILIPINO college boy wants job in fam. not to exceed $25. OR. 0850.J.24

EXP. col. houseman, butler or valet. Ph. VE. 3319.

FILIPINO student. Cook & housebOy. 445 Chesterfield Dr., Pasadena.

COOK, A-1, RELIABLE, STEADY CITY POSITION. TU. 1896

EXP. col. man wants work of any kind by day. Ref. AX. 6727.

EXP. cook, all-round high-class cooking. Rogers, ME. 7378. 128 E. 4 st

Painting, Decorating and Carpentering —15-K

PAINTING, PAPERING, PAPER HANGING, ROOF REPAIRING & PAINTING. PRICES RIGHT. JACKSON. VE. 0726.

CARP. A1 fast, $5 or cont. No job too small or too big. Lbr. estimate free. Prompt ser. AT. 5499.

CARPENTER, painter (young) needs work. $5 day. A-1 work guar. Immed. service. Go anywhere. CH. 0141

CABINETMAKER, 1 mahogany finish worker. Day or contract. Satisfaction guaranteed. WE. 6711.

PAINTING, PAPERING, WALL PAPER. 10c ROLL UP. NO JOB TOO SMALL. TH. 4838.

PAINTING, tinting, papergrinding. Guaranteed work. Reas. rates. Free est. GEN. cont., roofing, paint. & remodel. We finance. 10 mo. to pay. VE. 6533.

PAINTING, tinting, enameling, $5 day or contract. JONES. AX. 2705.

PAINTING, tinting, enameling, day or job. Good work. Right price. CA. 5447.

PAINTING, tinting, papergrinding. Reasonable. Work guar. Free est. Call Hardee. WE. 4750.

PAPERING, painting, tinting. 1st-class work. Satisf. guar. OL. 5230.

TINTING and papergrinding, 25c per roll and up. Ph. DR. 1760.

PAINTING, papering & tinting. Rms. $2.50. Ph. 1750. L. M. Sorley.

PAPERING, 25c per roll. Painting, $3 up. Tinting, $3 up. No. 4020.

KITCHENS of housework by paper & paints, $4 up. Work guar. ME. 5003.

A-1 PAINTER (NORWEGIAN) DAY OR CONTRACT. GA. 7845.

PAINTING or tints, $2 room up. Modern. AT. 6737 or Douglas 4076.

PAINTING & paperhanging very reas. Work guaranteed. DU. 2705.

PAINTING, $4 to $5 day. All contract. This week, 1st class work. AT. 5946

PAINTER, paper hanging, gun tools & paints. Reasonable. AX. 6238.

PAINTING, tint, papering, very reas. Paint ex. lic. Go anywhr OR. 4661.

PAPERHANGING, 25c roll up. Painting, samples, good work. AT. 7817.

CARPENTER, 1st-class, rough or finish, $6 or contract. AN. 3979.

Day Work —15-L

I AM an expert on cleaning, waxing, polishing floors, woodwork, furn. & gen. housecleaning. Windows, kitchens a specialty. Young chap of American Christian. Free. Work guar. Best refs. 5 yrs. exp. For immediate service call VE. 1843.

PHONE Beacon 9263 FOR A BETTER HOUSECLEANER. floor polisher, refinisher. Kitchens, bathrms., wdwk., window cleaner. Past young WHITE Amer. Highly recommended. Work today. Go anywhere. RI. 9239.

FLOOR MACHINE POLISHER, $2.50 per hr. MARINE & FLOOR CO. 36 KITCHENS WASHED, $1. WINDOWS CLEANED, 10c. ALL WORK GUARANTEED. OL. 7674.

HOUSE cleaning, floors waxed, kitchens & bathrooms washed, windows washed on all floors. $3. Work guaranteed. STUART, ME. 8229.

STAR JAPANESE DAY WORK House cleaning, gardening help, etc. Phone OL. 2822.

WANTED — Day work by first-class worker, not afraid of work; will go anywhere; local references. TU. 3629.

COL. man wants rubbish to haul and yards to clean. AX. 7995. AX. 0627.

Windows, wdwk., kitch. ceilings, walls washed. $1 up. Inc. refs. AT. 6727.

JAPANESE, housecleaning, window washing. By day, please call OL. 4286

WANTED—SITUATIONS—Female

Miscellaneous —16

FACTORY manager ladies' dresses. 15 years' experience. Expert accountant. Wishes position production manager or executive. Best references. Ref. 1938 after 5 p.m.

EXPERIENCED, capable woman wishes position restaurant, cafeteria or tea room manager. Catered to 1400 daily. Ref. Address F. box 239, Times Office.

CULTURED, refined French lady, 34 yrs. old, seeks position of refinement; teaching preferred. No selling or canvassing. Address G. box 19, Times Office.

WINDOWS washed, house cleaned, yard work, any kind of work wanted by exp. young man, day or hour. Call TH. 2444. Rm. 401-C.

HOUSEKEEPER, middle-aged, reliable. Motherless home or emp. couple. Will go anywhere. WE. 6811. Apt. 201

HOUSEKEEPER, good cook, capable of taking full charge, $25 per week & up. Ref. MEtropolitan 9050, rm. 10

REFD. young woman with 9-yr.-old girl wants perm. pos. in home of refinement. Refs. RO. 9924.

HOUSEKEEPER, young woman with baby, wishes position. Fearless, reliable. Excel. credentials. Address F. box 267, Times Office.

HOUSEWORK or mother's helper by young white woman. 3732 Lanfranco st.

JAPANESE woman wants position in american family as house worker. Please call ME. 5381 betw. 1-3 p.m.

COOKING only by first-class cook in adult Gentile family. $100 mo. ME. 6363, room 208.

GOOD cook, housegen., by young woman. Ref. Cook, Culver City or ref. there preferred. $80. PHONE AT. 2440.

HSKPR. and companion for 1 adult, good home rather than high wages. Address G. box 52, Times Branch.

EXP. col. chambermaid for hotel or apt. house. Mrs. A. Berry, P.O. box 165, No. Hollywood, Cal.

HOUSEKEEPER for lady or gentlemen. Small wages. Phone Inglewood 137-M.

HSKPR. for 1 or 2. Ref., sens. Amer. alone. Address F. box 18, Times Office.

WOMAN with 2-yr.-old child wants work in Christian home. $40 mo. Address F. box 13, Times Office.

WHITE housekeeper, cooking & service, strictly modern. Ref. Salary $75. Ph. BE 2804, 9 to 12 a.m.

WOMAN, white, good pl. cook, ½ day work, by week, home nights and Sundays. Ph. TU. 1223.

REF. lady, 40, good cook & ability to make home life pleasant. Elderly man as friend or gentleman. TU. 6934

GOVERNESS, young woman, educated (C.S.) qualified to give best loving care, child(n). No hvy cooking. DR. 6353.

MIDDLE-aged lady, ed. ref., exp. Care of children or nurse by hour, day or week. Ph. VE. 3319.

COMPETENT woman wants work in home of adults. $6 weekly. 8750 Rosewood ave., West Hollywood.

GENERAL or day work of any kind. Home nights. Hi. 3506-R

COL. girl wants part or full time hswk. or mrs. helper. Ref. RO. 8214W

STUDENT will assist light housework for room, board & salary. TU. 4067

OFFICE WORK, typing & ans. phone. SMALL SALARY. TH. 8733.

STENO., sec., offic. asst. $90. Ex. 28, 4th floor, Miss Kinsey, Dr. 1212

TYPIST, office attendant, seeks to earn work, $6 week. WARE. TR. 8491.

EXP. cook, gen. cook, or cook & wait. Address D. box 9100, Times Branch.

STENO., clerkable, 4 yrs. exp. Good personality. Mod. salary. AX. 2941.

GOOD plain cook, asst. hswk. ½ day work. Small salary. TU. 3187

BOOK-KEPR. expert, exp. various lines. Manager, office. LI. 4800. Ref. 6626.

A-1 STENO., knowledge of bldg. address position. RE. 7503.

SEC'Y-STENO. desires pos. 5 yrs. exp. Best of refs. Loc. Call or write 1408 S. Ardmore ave.

STENO., high-class, desires position, temp. or permanent. DR. 6777.

TYPING, manuscript, copying, edit. editorial, writing. Reas. rates. WA. 7878.

BOOK-KEEPER-Steno., 12 yrs. local exp. Temporary or perm. RE. 4248.

SPANISH stenographer-secy. seeks export. Competent. TR. 8491.

BOOKS kept, part time. Address BE. box 141, Times Office.

STENO., 5 yrs. exp., typing, filing, PBX oprtr. Local refs. DR. 2649.

Nurses —16-C

MALE nurse, special nursing, mental cases for invalid. Graduated mechano-therapy, has own car for occasional drives. OL. 3129.

PRACTICAL nurse & hskpr., full charge, chronic, light mental, companion to lady. Serv. assist. Refined Prot. Best local ref. OR. 8682.

INVALIDS, CONVALESCENTS & MATERNITY CASES

Nurse's lov. home, ideal care, beaut. surroundings, special diet. DU. 5939.

PRACTICAL nurse, experienced, all cases. Not afraid of contagion. Best of references. OX. 2910.

PRACTICAL nurse, experienced, kind and capable, good cook, neat, best references. Mrs. Culver, DU. 8046.

PROTICAL nurse to elderly or invalid lady, some to do. 2369 Rockcliffe Road, Los Angeles.

MID.-aged exp. nurse. Care one or 2 elderly persons. OL. 8434.

NURSE for invalid or elderly person, nice home. 3537 W. 39 Place.

REG. prac. nurse-companion, housekeeper. Ref. Mrs. Hench. AN. 8920.

TRAINED infant & child nurse. A-1 references. MU. 7562.

NURSE, care for invalid or elderly person, nice home. 3537 W. 39 Place.

EXP. nurse, housekeeper, companion, housekeeper. Ref. Mrs. Beech. AN. 8920.

TRAINED infant & child nurse. A-1 references. MU. 7562.

GOOD practical nurse. Kind care to elderly people; good cook. UN. 9694.

GRADUATE nurse, busn. exp. Consider any offer. Security. No dr. 4132.

PRACTICAL nurse, any case, infant or small child preferred. BR. 5444.

EXPERIENCED practical nurse, any case. CR. 3082.

NURSE will take patient in her quiet, pleasant home. RE. 1212

NURSE, any case. Reas. Chronic or mental pref. Best ref. AT. 0058.

PRAC. nurse, any case, infant or child. Prefer. RE. 5644.

EXPERIENCED practical nurse wants position. Ref. Rm. 117, DU. 1225.

EXPERIENCED PRACTICAL NURSE. Have car. Best references. OL. 0426.

NURSE, exper. all cases. Ready for duty. Best refs. HO. 4745.

Housekeepers. Domestics. Cooks—16-D

EXP. col. A-1 cook, tea room or boarding house. Sept. 1st. Mrs. L. Williams, P.O. box 165, No. Hollywood, Cal.

MIDDLE-aged Scan. widow, housekeeping in motherless home. Prefer good home to large salary. Address F. box 267, Times Office.

CAPABLE, refined widow, with lovely, well-disciplined daughter, age 9, desires position as companion. Glendale, C. box 284, Times Office.

HOUSEKEEPER, middle-aged lady, reliable, good cook. $50 mo., room & board. Motherless home or business people. Take full charge. BE. 0027.

RELIABLE, trustworthy German lady, good plain cook, neat housekeeper. Wages $50 or $60, with personal laundry. Refs. MU. 3027.

SECOND work, part time or gen. hswk. exp. and reliable. Can drive car. Ref. HU. 0294-J. Sun. Mon.

COL. girl wishes work whols or ½ day, or three ½ days during week. TU. 0475.

GEN. hswk. by exp. woman, neat, willing worker, no laundry, in or out of city. Ref. HU. 0294-J. Sun.-Mon.

REFINED young lady desires position as private maid for movie star, or second-girl-work. OLympia 3535.

FOR dependable help of all kinds call Brown Empl. Agcy., Beverly Hills COC. 7131. Fornestir Spotanus.

REF. woman wishes position in motherless home, gen. hswk. Address G. box 2131, Times Office.

GOOD plain cook, general housework or cooking and downstairs. City or suburbs. Wages $45-$50. 590-597.

LADY wishes a.m. & evening meals exc. stay in evenings. Call after-noons or evening. ME. 5321, Rm. 715

REFINED young lady desires position as private maid for movie star. Address F. box 117, Times Office.

JAPANESE married woman, first-class cook, wishes position in family. 833 So. Orden Drive.

RELIABLE colored woman wants a steady place to cook. Good worker in town or country. AX. 8069

EXPERIENCED young white woman wishes housemaid work, evenings, nights. 816 wk. MU. 9753, Rm. 410.

WHEN in NEED OF BEST DOMESTIC help, phone Rockcliffe Coast Record Agency, TR. 2507.

COLORED women want work as maids, one to do days and whole day, steady. AT. 8829.

REF. German girl wants pos. to take care of children. Excel. city ref. Sal. $25. Ph. GArf. 5192.

EXPERIENCED in housework, nursing & children, part time. Ref. Address D. box 524, Times Branch.

WANTED—SITUATIONS—Female

Housekeepers. Domestics. Cooks—16-D

A WOMAN of refinement and education, an A-1 housekeeper & manager, good plain cook, also good nurse, wishes position. Address F. box 50, Times Office

MANAGING housekeeper, knowledge of modern diet; businesslike, efficient, where 1 or more servants are employed. OR. 1156. Address M. box 560, Times Branch.

MIDDLE-aged refined lady wishes position as housekeeper in gentleman's or motherless home. Best city references. Address G. box 1048, Times Branch.

WOMAN will take full charge hskpg. Small adult fam. Neat, clean, trustworthy. Fine exp. cook. Best city refs. Call TH. 2444, Rm. 401-C.

HOUSEKEEPER, middle-aged, reliable. Motherless home or emp. couple. Will go anywhere. WE. 6811. Apt. 201

HOUSEKEEPER, good cook, capable of taking full charge, $25 per week & up. Ref. MEtropolitan 9050, rm. 10

REFD. young woman with 9-yr.-old girl wants perm. pos. in home of refinement. Refs. RO. 9924.

HOUSEKEEPER, young woman with baby, wishes position. Fearless, reliable. Excel. credentials. Address F. box 267, Times Office.

HOUSEWORK or mother's helper by young white woman. 3732 Lanfranco st.

JAPANESE woman wants position in american

TO LET—APARTMENTS—
Furnished
West and Northwest —21-A

ANNOUNCING
The Opening
OF
EL PASEO APTS.
That Spanish Apt. Bldg. with beautiful tile floors, floral paintings in many bedrooms, Spanish fireplaces, Spanish furniture and decorations; transient Accommodations and car lines within three of property. Beautiful Spanish gardens, apartments ready to rent.
Opening Sept. 1st
EL ARMS
RESERVATIONS NOW
FOR CHILDREN
Can't decide on something for it is yourself to 1?
You must see, space, beautifully furnished. Well appointed, fireplaces, tile baths, elevator service, every need, conv. Reas. rents. 1 blk. to Wilshire
MANSFIELD
APTS.
of Wilshire in heart of
MOORE APTS.
THE UNUSUAL
Just off Beverly Blvd.
HOLLYWOOD.
Spacious living rooms; sunny bedrooms; tasteful furnishings; rates
ONE AND DOUBLES
MRS. NIELSON—RES. MNGR.
GR. 0461.
THE SEQUOIA
OPENING SEPTEMBER 1ST. LOCATED AT 1837 NO. ALEXANDRIA BETWEEN HOLLYWOOD BLVD. & FRANKLIN. OFFERS EXTREMELY DESIRABLE BACHELOR APTS. AT $32.50 SINGLES AT $37.50 AND DOUBLES AT $75.00. ALSO DOUBLES WITH TWO BATHS AT $82.50
MRS. WARD—RES. MNGR.
OL. 0615.
THE LA PALMA
LOCATED IN HANCOCK PARK AT 800 N. LA PALMA AVE. IN ATTRACTIVE NEW 4-STORY BRICK. BEAUTIFUL LOBBY, FULL TILED BATHS. MARVELOUS ADDRESS. SINGLES AND DOUBLES AT $50 UP.
MRS. DORAN—RES. MNGR.
GL. 2837.
THE DOLPHIN
AT 921 SO. BONNIE BRAE.
100% FULL AT $80.00 UP
MRS. SEYMOUR—RES. MNGR.
DR. 7187.
THE CORONET
OFFERS A CONVENIENT DOWNTOWN LOCATION AT 414 S. MOORE. ONADO WITH SPACIOUS, ROOMY SINGLES AT $36.00 UP.
MRS. BARNUM—RES. MNGR.
WA. 4064.
ALL PROPERTIES
OWNED, CONTROLLED AND OPERATED BY
The Wm. M. Davey Co.
313 GUARANTY BLDG., HO. 2137.

TO LET—APARTMENTS—
Furnished
Hollywood —21-W

Without Obligation
OUR CAR WILL CALL FOR YOU AND SHOW YOU WHAT WE BELIEVE TO BE TODAY'S OUTSTANDING VALUES
In Apartment Homes
SIX STRATEGIC LOCATIONS
Four In Hollywood
Two Down Town
AT RENTALS RANGING FROM
$27.50 TO $50 PER MO.
ALL EXTRAS INCLUDED
The Kenmore-Clinton
ULTRA-LUXURIOUS FIVE-STORY FIREPROOF BUILDING. MAGNIFICENT LOBBY. SINGLES AND DOUBLES AT
$75.00 UP
HARRIET SCURLEY, RES. MNGR.
TEL. 552090.
THE KENSINGTON
OPENING SEPTEMBER 15TH. DESTINED TO BE THE MOST FASHIONABLE AND DESIRABLE IN HOLLYWOOD. LOCATED AT 1520 NORTH KINGSLEY, BETWEEN HOLLYWOOD BLVD. AND FRANKLIN. 5-STORY CLASS A BLDG. STEAM HEAT. KELVINATOR. TILE ROOFING AND TILE CONSTRUCTION IN THE BLDG. BEING FURNISHED BY BARKER BROS. IN MODERN, SEMI-MODERN AND MANNERS STYLE. SINGLES AND DOUBLES NOW BEING RESERVED AT $75.00 UP.
MRS. NIELSON—RES. MNGR.
GR. 0461.
THE SEQUOIA
OPENING SEPTEMBER 1ST. LOCATED AT 1837 NO. ALEXANDRIA BETWEEN HOLLYWOOD BLVD. & FRANKLIN. OFFERS EXTREMELY DESIRABLE BACHELOR APTS. AT $32.50 SINGLES AT $37.50 AND DOUBLES AT $75.00. ALSO DOUBLES WITH TWO BATHS AT $82.50
MRS. WARD—RES. MNGR.
OL. 0615.
THE LA PALMA
LOCATED IN HANCOCK PARK AT 800 N. LA PALMA AVE. IN ATTRACTIVE NEW 4-STORY BRICK. BEAUTIFUL LOBBY, FULL TILED BATHS. MARVELOUS ADDRESS. SINGLES AND DOUBLES AT $50 UP.
MRS. DORAN—RES. MNGR.
GL. 2837.
THE DOLPHIN
AT 921 SO. BONNIE BRAE.
100% FULL AT $80.00 UP
MRS. SEYMOUR—RES. MNGR.
DR. 7187.
THE CORONET
OFFERS A CONVENIENT DOWNTOWN LOCATION AT 414 S. MOORE. ONADO WITH SPACIOUS, ROOMY SINGLES AT $36.00 UP.
MRS. BARNUM—RES. MNGR.
WA. 4064.

SOMERSET APTS.
6075 Franklin, Hollywood, Calif.
Sunny, beautifully furnished, including bachelor apartments. Free baths, gas, garage. 24-hour switchboard service, spacious private park. Ideal for those wishing refinement, convenient and lovely surroundings. Most unusual $65 up. Telephone HEmpstead 4161.
SMALL furnished apt., priv. entr., 1 block from Hollywood Blvd. bet. Hudson and Wilcox. $30. 6523 Selma.
JUST opened and renting fast.
THE NEW LA PAULA APTS.
1636 NORTH LA BREA AVE.
BEAU. furn. modern singles. Garage opt. 1608 N. KENMORE. 892209.
$40-$50. Singles, frig. gas, maid serv. inc. GR. 2661. 1926 N. Kenmore.
Apt. 102 Biltto at $30 to see, sun. 10 to 6. 1818 Argyle.
4-ROOM SUITE
Twin beds, 2 baths, 2 closets, dinette, kit., serv. 4 cars. $75. 1338 Cahuenga Blvd.
Now ready for occupancy, these beautifully modern apts. Refrigeration, low rents. Parking space. Apts. Auto Park Drive, Parlor Parlors. 1700 NO. ARDMORE.
NEW OPENING
HOLLANDY APTS.
1222 W. ADAMS
Single rooms & doubles. Beautiful furn. twin beds, Simmons mattresses. Rents reasonable. 2414 S. Grand.
Room and Board for Children—1914-B 16th. Home cooking, fine care, reasonable. 2414 S. Grand.
Room and Board for Children—1914-B 16th. Home cooking, fine care, reasonable. 2414 S. Grand.
Room and board for small girl. Mother's care. Private family. 1914 S. Hobart.
Rooms and board. Ph. 1914 S. Hobart.
Rooms and board. Ph. 1914 S. Hobart.
Rooms and board. Ph

TO LET—HOUSES—Unfurnished

West and Northwest —25-A

9-RM. 3-bth. $75.000 house just completed in Hancock Pk. This was built for a home. has elec. frig., car garage. ..... OR 2081
9-RM. 2-bth. cor. Hancock Pk. $200
9-RM. 2-bth. nr. Wilton Sch. $100
Open Sun. 10 to 2 Ph. Mrs. Meyer

The Henry de Roulet Co.
WILSHIRE AT WESTERN DU 4-00

4-RM. 2 years. Norman Knotty knotty pine. unit heat. elec. refrig. 340 S. NORMANDIE. Shown by appt. Phone Mrs. Barnum. Sunday. WA. 1545 or

HOWARD & BOSWELL
8-R. cor. 6th & Oxford ..... DU. 1845

8 ROOMS. new. Living room 35 ft. long. Located on large knoll opposite Oakmont Country Club. 30 minutes Pershing Square. Good schools and transportation. Reduced to $100. Ola. 4236.

8-RM. 2 BATHS. DBLE. GAR. DUPLEX. 1315 KIMPAU. NR. L.A. HI. Ph. OR. 1791.

8-rm. mod. 2-story house. 4 bedrms. $95. 1124 S. Longwood. WY. 9097.

6-RM. house. 2 bdrms. bet. 2 car lines. 3516 W. 16th st. nr. Arlington.

6-RM. house & sleeping poren. 111 No. Virgil Ave. DU. 2733.

5 RMS. Also $100. Gardener & water pd. 1533 Crenshaw. Open 1-5.

4-ROOM modern. large yard. Inquire 120 No. Harvard Blvd.

6 LRG. rms. and gar. Close to bus. 255 S. Normandie bet. 6-4. DR. 6324.

5-rm. 3 bedrms. 2 baths. $75. 2 gars. Mgr. 1501 No. Sycamore. HE. 3858.

5 RMS. dble gar. Nr. stores, car. school. 207 N. Dillon WA. 6408

Owner Will Paint & Paper. 1336 N. New Hampshire. DU. 6326.

5 RMS. mod. Gar. Yd. Close in. West-lake. 924 Winfield pl. L. par. DU. 0452

5-RM. house. Inc. gas and Kinsley-2 garages. janitor.

5-RM. mod. 1 BR. Beverly. $75. nr. Vall. Gar. Owner. DU. 5848.

7 ROOMS. 3 bedrms. tile bath. sep. shower. Breakfast rm. Pretty yard. $85. 8561 VERNON GROVE. BURTON & CO. 1824 S. Western. ..... RE. 9171.

7-RM. Spanish duplex. 1925 Cheremoya dale ave. Wilshire-La Brea dist. OWNER. WY. 4871.

6-RM. Spanish type patio. clo. pch. 3 bedrms. furnace & gar. Westlake dist. $75. Lease. 377 S. Coronado. DR. 6736

7-RM. 2 bedrms. bath & stall shower. gr. unit heat. Close in. 1541 Glenville Road. Glendale. 44116.

7-RM. bung. Sec. Hills. 3 bdrms. 2½ baths. newly dec. $62.50. 137 N. WETHERLY DR.

7 rms. 3 bedrms. 2 baths. $125 New hillside dup. Hollywood. 7740 Westwood Dr. Off Sunset. OR. 4363.

7 ROOMS. $85. 3 bedrooms. 2 baths. Never occupied. 5 minutes from downtown Glendale 44116.

7 rms. 3 bedrms. nr. L.A. High & Country Club. Kenilworth ave.

7-RM. 3 baths. delightful Italian home. beaut. garden. unit heat. 3636 W. Maryland. DU. 2-3581.

7 RMS. 3 bedrms. $60. Upper duplex stove. refrig. Extra gar. Newer. 1453 S. RIDGEWOOD PL. DU. 2-4431.

7 rooms. $80. Worth more. attr. bung. 2 bths. Ambassador district. MU. 9697.

7-RM. duplex. 2 bdrms. upstairs. nr. lawn. dbl. gar. 1034 W. Manhattan.

7-RM. duplex. new. spacious. artistic. fine neighbhd. $140. WA. 8120.

7 LG. sun rms. sun pch. DR. rm. HD. dbl. gar. 2621 Scott. DU. 3850.

7 ROOMS. upper duplex. 2 baths. 816 Bonsallo ave.

7-RM. 2 bedrms. duplex. $80. 425 N. ST. ANDREWS Pl.

7-RM. house. near school. $85 mo. 1-2 mos. free.

7-RM. high-class duplex. 1 blk. Wilshire. 3 B. & TYCAMORA. RA. 2-2081

7-RM. bungalow. garage. rent $45 mo. $100 SO. GRAMERCY PLACE. NR. U. or Green 3555. Monrovia.

7-RM. 4 bedrooms. 2 baths. mod. $135. 1304 Trenton. W. block of 12th & Figueroa. DUN. 4114.

7-RM. Spanish. Spanish. $45. Adults. Garage. 610 N. Occidental. 2 blks of Sunset.

7-ROOM unfurnished or partly furnished house & garage. Lovely yard 2571 W. 20th st. RO. 7327.

7 RM. NEW UPPER DUPLEX. NR. SCHOOL. $90. 1523 BURNSIDE AVE. Ot. 1191.

7-RM. single. 2 bedrms. Newly dec. Fenced yard. $42.50. Oakwood. 1st. Blvd. Owner. Phone 596-823.

7 rms. 2 upstairs bedrms. suitable for roomers. 1620 E. Adams. $50. 218 E. 23rd. nr. Figueroa. 397725.

7-RM. house. 2 bedrms. tile bath & sink. Hardwood floors. Venetian blinds. 2 gar. 320 N. Kingsley. HO. 7007

7 LG. beaut. rms. bkfst. rm. gar. up-per apt. duplex. exclu. dis. $60 mo. 1 Lafayette Rd. off Venice Blvd.

7-RM. ½ dbl. $35. Gar. 1018 Waterloo St. nr. Sunset & Alvarado.

7-RM. charm. tile. quiet. water. each. 2883 Maxwell pl. TU. 10071. RE. 3507

7-ROOM flat. cheap rent. newly. close to. nr. Ameson. 838 S. Normandie.

7-RM. duplex. 2 bdrms. upstairs. nr. Wilshire. $90. 6435 W. 3rd. nr. Fairfax. car. Adults. 2032 Third ave.

7-RM. ½ of dble. Disap. bed. bc. car. Newly dec. 828. 134 S. Heliotrope.

7-RM. mod. lower & upper duplexes. Nr. 24th st. school. $90. RO. 8929.

7-RM. beautiful duplex. nr. L.A. High. TUTHILL REALTY CO. DU. 2-3141.

7-rm. $55. Carthay Center. ½ dbl. lawn. Lawn kept. 6724 Eniallo.

7-RM. Span. bung. Lovely location. $85. 2424 Virginia Rd. RA. 5528.

7-RM. mod. $40. Gar. $5. Adults. Key 845 Gardner. off Fountain. C. car.

7-RM. & bath $37.50. 1020 Bonsallo st. Inq. next door or MU. 6405.

7-RM. beaut. patio. 467 N. Hayworth ave. 6864 Fifield. GL. 6846.

5-ROOM duplex. beautiful view. 1660 N. Coronado.

5-ROOM BUNGALOW
2208 ARTHUR AVE.

5-RM. unfurn. upper or lower duplex. 3 cars. $60. 153 S. OXFORD.

5-RM. 928 N. Van Ness. Garage. 3 beds. $55. Owner. HE. 1-6753.

5-RM. Gar. 4561 W. 2nd st. bet. Gramercy & Wilton. Attractive.

4 & 5-R. $35-$45. new Sears. bung. awnings. beaut. Moreno Highlands. will be ready to occupy Sept. 1st. Decorate to suit perm. tenants. Beaut. priv. playground & tennis crt. 2126 Iowis ave., off Riverton. VA. 4408.

5-RM. house. stucco. dbl. Oversize lot. extra bed. fireplace. tile bath. newly decorated. gar. yd. care. Fine location. 1006 S. Plymouth Blvd.

4-RM. newly dec. $25 Clas range included. 2 minutes to Subway Terminal. car line. 1757 Douglas.

3 LG. rms. 2 pchs. mod. ½ dble. $35 Also 3-rm. bungalow. $25 mo. 1915 Bestal. Echo Pk. av. car to Avalon.

4-RM. slp. pch. $35 Cor. blk. off Sunset. 1403 N. Occidental. OL. 1052.

4-RM. up. dup., clean. mod. sun. 12322 Marne n. of Pico. $45. DU. 4289

TO LET—HOUSES—Unfurnished

West and Northwest —25-A

4 rms. $45. 759 N. El Centro. (Nr Melrose.) Lge. sc. car. Liv. rm 14x25 Extra bed. Gar. HE. 2081

4 RMS. & bkfst. rm., stucco, ½ dup. Garage, flowers, fine view. 1 blk. W. of Sunset. $35. 1427½ Quintero.

4-RM. $35. BLT.-IN. MOD. HDWD. FLRS. CLS.-IN. ADLTS. 1521 N. LAFAYETTE PK. PL. DR. 2283.

4 RMS. gar. $32.50. Light. water pd. 1821 Magnolia ave. AT. 6286.

4 ROOMS. stove. refrig. & gar. dble. 1136 S. Fairfax ave. WH. 1301.

4 rms. & bath. ½ dbl. Newly renovated. $35. 1020 S. ARDMORE.

4 lr. rm. mod. rms., $45. Ex. bed. beau. fur. gar. 2023 Echo Pk. av. OL. 6267

4 rm. modern house in rear. garage. 3023 Maxwell pl. VAN. 2-3125

4-rm. $35. ex. bed. dressing rm. 1437 Allison. nr. Douglas. Pk. 545803.

4-RM. house. gar. (acc. $55) 1 blk. Benton Way. Nr. Sunset. DR. 1513.

4 RMS. & dbl. newly decorated. $40. 1349 N. KENMORE. OR. 3182.

4 rm. stucco. dbl. almost new. Close in. Gar. 725 N. Robinson. OL. 5061

4-ROOM modern bungalow with sleeping porch. 70 N. Ardmore. $50.

4-RM. house & sleeping poren. 111 No. Virgil Ave. DU. 2733.

4-RM. dbl. $45. Tile shr., ex. bed. gar. 1815 S. Catalina nr. Washington.

4 RMS. new bung. & gar. at Westlake dist. $40. 1346 N. KENMORE. OR. 3182.

4-ROOM modern. large yard. Inquire 120 No. Harvard Blvd.

4 LRG. rms. and gar. Cor. close to bus. 255 S. Normandie bet. 6-4. DR. 6324.

4-rm. 3 bedrms. 2 baths. $75. 2 gars. Mgr. 1501 No. Sycamore. HE. 3858.

5 RMS. dble gar. Nr. stores, car. school. 207 N. Dillon WA. 6408

5-RM. house. 2 bdrms. bet. 2 car lines. 3516 W. 16th st. nr. Arlington.

5-RM. house & sleeping poren. 111 No. Virgil Ave. DU. 2733.

5 RMS. Also $100. Gardener & water pd. 1533 Crenshaw. Open 1-5.

5-RM. house. 2 bdrms. upstairs. nr. Hollywd. Bl. 1405 N. Poinsettia Pl.

5 RMS. Gar. Nr. high & grade school. Practically new. $42.50. 5324.

5 ROOMS. 2-story duplex. $50. with garage. 4312 Clarissa nr. Talmadge.

4 RMS. Half of double. 1 bdrm. extra large. Breakfast rm. Situated in beaut. spacious grounds. $40. 3288½ DE LONGPRE. HE. 6616.

4-RM. duplex. unfurnished. attractive dbl. bung.; suitable for business. 1133 N. La Brea. GR. 7719.

4-RM. new apt. $40. 1501 N. Pk. car. Adults. 2032 Third ave.

4-RM. ½ of dble. Disap. bed. bc. car. Newly dec. 828. 134 S. Heliotrope.

4-RM. house. 2 bdrms. gar. $30. 1449 Scott ave. Sunset Blvd. to Patio ave. (1300 blk.) 2 blks. No.

4-RM. SPANISH BUNGALOW. 2 bdrms. hdwd. floors. yard. near Adams. $75. 2414 Sidney Dr. Bik. 8913.

4-RM. house. 2 bdrms. sleep. pch. hdwd. flrs. & gar. Nr. schl. $25. Holly. car. 1610 Maltman ave.

3 RMS. & bath. 2 neat bungalows. $25 each. 1303 Silver Lake near Sunset. Owner. DU. 0396.

3 RMS. mod. built-in. red & yellow tile bath. 2 N. Coronado st. $25

BARKER BROS. free rental information bureau will help you to quickly find the place you want at the price you want to pay. No obligation. 7TH ST. at FLOWER. FIGUEROA 6450. HOLLYWOOD at VINE.

SPECIALIZING Rentals. Will call for you. Our duty to please. your privilege to rent. Open Sundays. 1 to 5. 1021 N. LA BREA.

3 RMS. & bath. 2 neat bungalows. $25 each. 1303 Silver Lake near Sunset. Owner. DU. 0396.

3 RMS. mod. built-in. red & yellow tile bath. 2 N. Coronado st. $25

BARKER BROS. free rental information bureau will help you to quickly find the place you want at the price you want to pay. No obligation. 7TH ST. at FLOWER. FIGUEROA 6450. HOLLYWOOD at VINE.

SPECIALIZING Rentals. Will call for you. Our duty to please, your privilege to rent. Open Sundays. 1 to 5. 1021 N. LA BREA.

$40—R newly dec. gar. dinap. bed. near schools & market. W car. 1947 W. Jefferson. Open Sun. 10 to 5.

SEE CASA LINDA ADVERTISEMENT UNDER UNFURNISHED APTS.

$40—Nice 3-rm. house. 3 bdrms. slp. pch. gar. 1511 W. 2nd st. Sunset Blvd.

4-RM. & brekf. nook. newly decorated. near school & bus. dist. Lawns & gar. incl. 4262 Alfred St. Adams st. car.

4-RM. 2-sty., lge. liv. rm., fireplace. hardwood floors. extra pc'd. gar. $50. 2427 Arch. DR. 2941.

4-RM. up & dnstrs. duplex. 2 baths. $70. 1 Wetherly Dr. off Doheny. ½ blk. Sunset. ½ blk. W. of La Cienega.

5 RMS. lower duplex. attractive. 3 bedrms. 2 baths. patio. double carport. 2121 IRVING BLVD.

4-RM. dbl. gar.. bus. nr. university. Wond. view. $70. 1318 Michelorena. so. of Sunset. OL. 1441.

4-RM. house. 2 bdrms. furn. ex. bed. sun pch.. gar., w car. $30. 2319 W. 18th st.

4-RM. lovely clean. bung.. tile kitchen & bath. 2 bedrms.. patio. dbl. gar. $65. 2413 Marne av. VE. 8478

4-RM. charming corner bung. 2 bedrms. 2 baths. nr. patio. $80. Best loc. in city. 5067 Kimwood Ave. GR. 6789.

4-RM. beautiful house. sleeping porch. large basement. furnace. tubs. car-rages. $78. OL. 4602. 3403 Larissa Tr.

4-RM. splendid large lower duplex. 2 bedrms. 2 baths. $70. 1292 BIG COMMONWEALTH. DR. 01329

4-RM. mod. house. 2 bdrms. gar. Shown by appointment. 4 beds.

3 LARGE rm. dplx. 2 bedrms. 2 tile baths. $90. 2119 La Salle. RO. 0578

4-RM. beau. bung.. $65. Due to responsible tenants. 2225 N. HARARD.

5-RM. resd.. studio. doctor. 1 blk. Westlake. 747 S. Carondelet. FI. 6904.

5-RM. Spanish type patio. clo. pch. 3 bedrms. furnace & gar. Westlake dist. $75. Lease. 377 S. Coronado. DR. 6736

4-RM. bedrms. bath & stall shower. unit heat. open to 1541 Glenville Road. Glendale. 44116.

4-RM. bung. Sec. Hills. 3 bdrms.. 2½ baths. newly dec. $62.50. 137 N. WETHERLY DR.

4-RM. 3 bedrms. 2 baths. $125 New hillside dup. Hollywood. 7740 Westwood Dr. Off Sunset. OR. 4363.

4 ROOMS. $85. 3 bedrooms. 2 baths. Never occupied. 5 minutes from downtown Glendale 44116.

4 rms. 3 bedrms. nr. L.A. High & Country Club. Kenilworth ave.

4-RM. 3 baths. delightful Italian home. beaut. garden. unit heat. 3636 W. Maryland. DU. 2-3581.

4 RMS. 3 bedrms. $60. Upper duplex stove. refrig. Extra gar. Newer. 1453 S. RIDGEWOOD PL. DU. 2-4431.

4 rooms. $80. Worth more. attr. bung. 2 bths. Ambassador district. MU. 9697.

4-RM. duplex. 2 bdrms. upstairs. nr. lawn. dbl. gar. 1034 W. Manhattan.

4-RM. duplex. new. spacious. artistic. fine neighbhd. $140. WA. 8120.

4 LG. sun rms. sun pch. DR. rm. HD. dbl. gar. 2621 Scott. DU. 3850.

4 ROOMS. upper duplex. 2 baths. 816 Bonsallo ave.

4-RM. duplex. $80. 425 N. ST. ANDREWS Pl.

4-RM. house. near school. $85 mo. 1-2 mos. free.

4-RM. high-class duplex. 1 blk. Wilshire. 3 B. & TYCAMORA. RA. 2-2081

4-RM. bungalow. garage. rent $45 mo. $100 SO. GRAMERCY PLACE. NR. U. or Green 3555. Monrovia.

4-RM. large park. Wilshire. Western & Wilshire. 4 bedrooms. mod. 435. 1304 Trenton. W block of 12th & Figueroa. DUN. 4114.

4-RM. & brekf. nook. newly decorated. near school & bus. dist. Lawns & gar. incl. 4262 Alfred St. Adams st. car.

4-RM. 2-sty., lge. liv. rm., fireplace. hardwood floors. extra pc'd. gar. $50. 2427 Arch. DR. 2941.

4-RM. up & dnstrs. duplex. 2 baths. $70. 1 Wetherly Dr. off Doheny. ½ blk. Sunset. ½ blk. W. of La Cienega.

5 RMS. lower duplex. attractive. 3 bedrms. 2 baths. patio. double carport. 2121 IRVING BLVD.

4-RM. dbl. gar.. bus. nr. university. Wond. view. $70. 1318 Michelorena. so. of Sunset. OL. 1441

WANTED—Miscellaneous

Diamonds, Jewelry, Old Gold, Silverware
SEE, DO BEFORE BUYING OR SELLING
M. WEINSTEIN
601 TITLE GUARANTEE BLDG. 6TH & HILL
DIAMONDS, GOLD, SILVER, JEWELRY
LOS ANGELES JEWELRY CO.
711—LOEW'S STATE BLDG.—711

SWAPS—All Sorts

ACRE, 1-2, near San Fernando; water, electricity, well; part or all; no agent. 7217 Fulton ave., North Hollywood.
ACRE, 1 mile Glendale; IMPROVED; $1000 EQUITY FOR 7 ALEN. 1000 Times Office.
ACRE, 1; equity for 2 14-rm dup. apts.; $7500. Owner, 1000 Times Office.
ACREAGE (5); very valuable; well improved; property, worth $15,000; will trade for $7500 or $8000 equity in income property. Owner, 1000 Times Office.
ACREAGE; clear; Glendale; will trade for automobile; equity $375 equity or will sell OK 5948.
ACREAGE; clear; Glendale; will trade for automobile; equity $375 equity or will sell OK 5948.
$1500 Want car; will trade as payment on 5-rm. house; $1500 equity. 1147 ROGERS ST.
ACREAGE (11) Riverside County; clear; will trade for clear lot or car. Owner, 1000 Times Office.
ADDING machine, cash register or typewriter; will trade for Ford touring.

HOUSES—For Sale

North and Northeast —30-F

HOUSES LISTED At $20,000 and Over Builder Will Sacrifice To Desirable Buyers For $12,500 and $14,500

Beautifully designed and artistically built Spanish and English homes with every modern convenience; nine rooms, 2 colored tile baths and maid's room, including automatic unit heating system. Take a drive to Dahlia Drive, Eagle Rock. Cal. 5454 Dahlia Drive. Apt. 2217.

Have Bought Ranch

WILL SACRIFICE $1000
Modern 5-rm. home, near EAGLE ROCK PARK, on car line. MUST BE SOLD TODAY. Terms. Phone Owner, GA. 2731. 1137 LANARK ST.

5-RM. house, nr. Franklin Hi. Lovely view. $4500, easy terms. Call Sat. afternoon, all day Sun., after 6 p.m. week days. 761 Holland ave.

7 Rm. Attrac. New Span.

$12,000, wide frontage, everything complete, $1500 cash. Dr. AL. 2846.

$800 DOWN, 5 rm. mod. Spanish stucco, gar. Close in. Unusually well built by owner. GL. 5765.

ATTRACTIVE modern 5-rm. bung., near schools and college. Terms to suit buyer. Owner. OL. 4153.

4-R. & sprge. rm., City Terrace, reduced to $3300, $100 down, bal. $35 per month. 1721 Col. Ave. AX. 53.

$3850—4-R. mod. stucco. Garage. $350 cash. 219 Chestnut st. 2 car lines.

Furnished Houses —30-S

NEWLY furnished, 7 rooms, 5 beds & couch, lot 23x100. 116 Hart ave., Ocean Park.

HOLLYWOOD—For Sale, Exchange, Etc.

Hollywood Extra Special

$13,500. Beautiful white 2-sty. Spanish. Full tile roof. Large studio living room, beamed ceilings, attractive patio shaded by old trees; dining room, breakfast room, model kitchen, maid's room, tile bath, large lot. master bedrooms, sleeping porch, tile bath, separate stall shower, unit heat; double garage. North of Hollywood Blvd. One block to transportation & stores.

MARY PHILLIPS
C. E. TOBERMAN CO.
HE. 4141.

516 LAUREL AVE.

6-rm. Eng. stucco, clear. Brand new. Fairfax High School dist. Lot 50x131. Bargain for quick sale. Small down payment. Consider trade. Will be at house Sat. & Sun. or call HE. 6692 for appointment.

Don't Tarry—See Parry

Moving to New York

Must sacrifice my 6-rm. stucco in W. Hollywood's best section. Beautiful furn. oriental rugs, baby grand, Mahog. liv. & din. rm. furn. Silver, linen, china. A rare opportunity for cash. Act quickly. Owner, CRestview 6158.

HOLLYWOOD BARGAIN

On Genesee St. north of Sunset Blvd. in best res. section of Hollywood; 5 rms., 3 bedrms. and maid's quarters. $4000 under cost.

O. L. Montgomery C.,
1426 N. Sierra Bonita ave. GR. 70—

W. Hollywood Bungalow

Beaut. 75-ft. level corner. 10 R. 2 baths, extra lav. & toilet; in the finest home section on one floor; will use for less than cost to reproduce. 1040 N. GENESEE ST. Owner.

BUNG. CT., WANT LOT

Inc. $5400. 60-ft. cor. 5 units. Melrose and Western. Take lot in ex. to $10,000. This is one best bargains. Speak quick. Box 9985.

Apt. Hs. $45,000 No Cash.

Nothing else like it in city. No cash or trades. Move in and begin collecting $750 a mo. Near Western and Sunset. Will go quick. HE. 6692.

$5 a owner at sacrifice, beautiful house on Los Feliz Blvd. 5 rms. 2 baths. 2-car gar. Corner lot. Furnished or unfurn. Address D. box 647. Times Branch.

3-RM. sole. 5-rm. single on well loc. cor. lot; corner rented for 1 year. Subject to first mtge. only $small down pay. will handle. HO. 6184 1638 N. Vine St., Hollywood.

5-RM. stucco, beautiful lawn and flowers, $2000 1st mtge. would like to exchange for 6 or 7-rm. house in W. Hollywood or Beverly. Phone OX. 3667.

$6250—Vine & Melrose, 50 ft. on Warner ave., south side, 3rd lot from Vine, 3 blks. north of Melrose. 3-rm. house now on; rents $40. Residential income zone. Owner, FA. 0283.

B ZONE LOT

100x160, $7500; owner, Sherman. 312 Strasburg Blvd., MU. 5876.

Corner, 100 by 50x150, 4 blk. N. of Franklin on Vine st. Must sell. WH. 6729.

LUBLIN-Fairfax, 7 lge. rms., 3 bed rms., 2 baths, sep. shwr., tub, servs. $9500. Tms. Own. HO. 4320.

BUY A LOT from us and we will build you a home, on easy terms. Call at Butterworth, TU. 3503, Ho. 6365.

2 NEW duplexes, 7 rms., 2 baths, in-come $4200. Highest and best grade. Harrington, GR. 3442, OX. 5080.

3 FURN. houses, inc. $173. Lot 50x190. $2000 handles. Near Western & Santa Monica. Own. HO. 1974.

BEAUTIFUL new spanish, 3 bedrms., will consider some trade. Owner, Crestview 1395.

$7400. $1600 DOWN. $100 mo. New 7-rm. stucco (worth $12,000.) WOOD, 126 W 94 ST. Rm. 706. FA. 4509.

NEW 7-rm. stucco, 2 baths, 3 bedrms. All improvements. $9000. 1ms. 418 Westbourne Dr. DR. 1200.

THE best big bargain lot in Studio City Dist. Corner-level. Beautiful view. Only $10 mo. Owner, OX. 7251.

443 N. King's Road. 7-room, 2 baths. All the latest refinements. Open for inspection. You will like it. CR. 1601.

BEAUTIFUL Hollywood home. Sunset blvd. location. Income property. OL. 4483.

9-ROOM house, $40,000. Los Feliz Hills. Level lot. OL. 4483.

MAKE OWNER AN OFFER ON 3-in N. HAMLIN 8 RMS., 3 BR. & DEN. WIDOW'S SACRIFICE. 10-ROOM DOUBLE STUCCO. MOD. HS. $.

Owner offer takes my new 7-rm. stucco 139 S. Crescent Hgts. Bly. 895-977.

BEAUTY 9-rm. stucco, wond. view, cost $13,500, will $10,000. Tms. GR. 3814.

7-RM. house, 2 baths, 2-unit furnace. Corner lot. 901 N. Martel ave.

NORTH HOLLYWOOD—For Sale, Exchange, Etc.

THE LOWEST PRICED BIG LOT in Studio City, North Hollywood. Tree-covered. $10 per month buys it. OWNER, OXford 7851.

QUARTER acre, full of fruit, heart of STUDIO CITY. Only $10 per month. Phone owner, OX. 7851. HURRY!

BEVERLY HILLS—For Sale, Exchange, Etc.

A REAL BARGAIN

Have 50-foot close to new Beverly Hills High School. Price, $4800. $1215 cash.

Balance easy terms.

WALTER G. McCARTY CORP.
Wilshire at Speedway. OX. 6147.

DUPLEX—Off Wilshire and Santa Monica Blvds., Beverly Hills. Income and good investment, priced by owner for sale. No trade. OXford 7360 or 213 24th st., Santa Monica. W. B. Bizzar.

LOOKING FOR HOME?

Let us show you a real buy in the most beautiful 9-room, 2-story Spanish in Beverly with the most wonderful view within the treasome climb of ordinary hillside homes. OX. 6175.

$16,000

Beautiful Spanish bungalow. 3 master bedrms., 2 baths, maid's quarters 2 car garage. Large front patio. Easy terms. $3000 cash down. OXford 1161.

ON THE KNOLL

1236 SC CAMDEN DRIVE
A real buy for someone who knows value. 5 bedrooms, 4 baths. See this today. Will consider trade. Open eve 1070 ELKINS. OX. 1171.

THINK OF IT!

Must sell 8-rm. Spanish. 3rd N. Rexford, corner 180x114, alone worth $10,500. Quick action necessary. Submit $9150 PICO. OX. 4017.

709 N. BEDFORD DR.

Spanish, new, 9 rooms, 2-story. Near schools. Large lot. $34,000. terms. Open every day.

REM & ELKINS. OXford 1171.

9-RM. model Span. 2-story residence 4 baths, elec. refrig. Nr. Beverly High & grade schs. 325 So. Camden Dr. Beverly. $21,500. Owner and Builder, OX. 4788.

SACRIFICE, beaut. Span. hm. just comp. 7 rms. Hand dec., colored tile bath, stall shower. Hdwd. firs. Furn. Pico to Robertson Blvd., so. to 8819 Horner ave. Open eves. OX. 3067.

FOR RENT, lower duplex, $85 a mo., 3 large rooms, extra inadoor bed in dining room. ½ blk. So. Wilshire. 123 N. Hamilton Dr. OX. 6312.

2-STORY, 9 rms., 3 mos. old, 4 bedrms., 3 baths, den, 3-car gar. Gas heat, $20,000. Must be seen to be appreciated. 315 S. Rodeo Drive.

MODEL home, 709 Walden Dr. 11 rms. Price $35,000, terms. Owner, 123 S. Almont Drive. Phone OX. 8967.

5 BEAUTIFUL east front lots 55x128 on S. Linden Dr. $4400 each cash. Ouinlan Realty Co., OX. 5308.

$3900—Bargain lot, 2nd block from Wilshire. Exclusive district. Call ALDRICH. OX. 1054.

BEVERLY HILLS—For Sale, Exchange, Etc.

"An Artist's Paradise" $22,500

(ACTUAL COST $50,000)
SPANISH FOOTHILL HOME
8 rooms, 5 bedrooms, 3 baths. Persian garden, patio, fountain and pergola.
Just north of Sunset Blvd.
Most exclusive location.
Marvelous view without climb.
ON YOUR OWN TERMS
For appt. to inspect, call
ARTHUR M. KELLEY or
WALTER R. HOLLAND
"Beverly Hills Home Specialists"
The Frank Meline Co.
OXford 6171. Eves., OXford 2733.
Beverly Hills Office
OPEN TODAY

FOR EXCHANGE

Beverly Residences

For quick and intelligent results to convert your present home or holdings into a Beverly Hills residence see WHY NOT GO DIRECT TO HEADQUARTERS? Our long concentration, wide acquaintance and knowledge of this type of work places us in an enviable position to serve you. (Co-operation to Los Angeles brokers gladly given.)

DAVID C. JONES CO.
OX. 2807. 435 N. Canon. OX. 0805.

After Hoover's Election

Fine residences will be at a premium. Wise buyers have bought over fifty 'North of Santa Monica' since this nomination. See the 11-room Mediterranean type recently completed. Has artistic recessed fireplace library, most unique buffet den, four bedrooms, sleeping porch, three baths, etc. Materials and workmanship equal to the best in California. Specially priced for this week. Open afternoons from Sunday.

THE WILLIAMS CO., INC., BLDRS.
411 So. La Brea ave. WA. 4711.

Astonishing Reduction

The owner has just authorized us to accept $16,250 for the sevenroom bungalow situated at 818 N. Foothill rd., Beverly Hills. This home is in the best of condition, large lot, magnificently landscaped. Inspection invited from 9:30 a.m. to 3 p.m. Advantageous terms. Phone OXford 1145.

DAVID HANEY INC.
1926 Wilshire Blvd., Beverly Hills.

BEAUTIFUL 2-STORY

Span. home, cor. lot 61x130. Just completed, 2 spacious bedrms., 2 sunroms., 2 dressing rms. with redec closets, Venetian mirrors, beaut. tile bath, Sanitas walls & hand dec. Liv. rm. 17x26, open fireplace, exceptional linen closet in hall, 2 bedrms. rm. den, & bkfst. rm., den, kitchen with Sanitas walls, 2 sinks & plenty of cupboard space, maid's quarters. Price reas. from own. & bldr. 700 S. Speedway Dr., 2 blks. So. Wilshire-Bev. Hotel.

WE EXCHANGE YOUR REAL ESTATE for the property you want. Co-operating with all brokers.

Jack Koerner Co.
"REALTY TRADING POST"
747 Wilshire Blvd., Beverly Hills.
OXford 8703

BUNGALOWS TO MANSIONS
HAROLD W. KITTLE
1604 Brighton Way. OX. 0908
WE have cash buyers. List your property with us for quick results.
CALIFORNIA NATL. CO. WH. 5608.

MUST sell best offer. Spanish bung. 5 rms. & bk. nr. Open 11 to 5 p.m. 2215 Hanford Dr. GR. 3040.

FOR rent. 5-rm. new ultra-modern, finest in city, adults, $75. up. 150 N. Rodeo Drive.

BEST BEVERLY HILLS BUYS
GEO. F. READ, INC.
PHONE OXford 6170

$3000—Beautiful lot, 2nd block from Wilshire. Exclusive district. Call ALDRICH. OX. 1054.

DUPLEX, 70 rms., lot 51x150, taken on foreclosure, absolute bargain. Beverly Hills. RO. 6312.

SACRIFICE or trade, 5-rm. duplex, 2 baths to each flat, ½ blk. No. of Wilshire. Unit heat. Frigidaire. OX. 4417.

$5 DOWN buys home bung. owner. 153 N. Le Doux Rd. OX. 8137.

7-RM. Spanish bung., nr. schools. Owner's bargain. OX. 1940.

WESTWOOD HILLS—For Sale, Exchange, Etc.

Most Beautiful Modern Home In Westwood

Don't buy until you see this place. Representative on the ground. See today. Terms and price can be arranged.

FRED W. ROBERTS CO.
2260 W. Pico. HO. 4912.
Phone HOllywood 4912.
ABSOLUTELY MODERN

BEAUTIFUL HOME

5 large rooms and dressing room, double garage, large lot, for sale by owner. Will consider trade. See this today. 10458 Alamayo st., Westwood.

BIG SAC. FOR CASH

8-rm. stucco at 2139 Pelham ave. Owner, BR. 0228.

WESTWOOD HILLS HOMESITE
90-ft. view lot, $5500. N. of Wilshire. Owner will sac. CAN. 5137.

WESTWOOD INCOME LOT
63x137, near Wilshire. Cost $4500. Owner will inc. Make offer. OX. 1127.

BEAUTY corner near Wilshire and school, cost $5200; sell for $3500; $1000 cash. Owner, WA. 0726.

BEAUTIFUL view lot suitable for fine home. DE. 5110.

WESTWOOD INCOME LOT. $3150 cash. Owner, WA. 1528.

WESTWOOD prize lot, 2 blks. from Wilshire Bargain. Owner, OX. 2785

GLENDALE—For Sale, Exchange, Etc.

Splendid New Two-Story Stucco

HAND-MADE RED TILE ROOF
FOUR LARGE BEDROOMS
TILE BATHS
ELECTRIC REFRIGERATION
$11,500—$1000 Cash

EIGHT BEAUTIFUL ROOMS, tiled entrance hall, tiled stairway, large plate windows, massive fireplace, all walls beautifully decorated in oil, large living room, light on 3 sides; 1 bedroom with tiled bath on first floor; 3 splendid bedrooms, tiled bath, separate tiled shower, 2 porches second floor. Walled patio with fountain. Double garage, laundry, lawn, shrubs, sprinkling system. This wonderful home is on high level lot, beautiful view, among Glendale's finest 2-story homes. See it, you will not be disappointed.

Glendale Realty Co.
REALTORS
131½ So. Brand. Phone Glen. 44.
L. A. FREE PHONE CAPitol 1218.

Dandy 5 Room Stucco ONLY $5250!

Beautiful Spanish stucco home, hand decorated walls, real fireplace, electric refrigeration. Landscaped with lawn, shrubs, sprinkling system, summer house and fish pond. Well located, close in. Reasonable cash payment and balance very easy. Be sure to see this one before you buy.

The Akers Realty Co.
123 South Brand. Phone Glen. 3267.

DIRECT FROM BUILDER
BEAUTIFUL BELLEHURST HOME.
$7750 7 Extra Large Rooms
AT 1004 N. EVERETT

2 tile baths, 2 separate showers. Electric furnace, electric refrigeration. Fine lawn, 2 years, straight 6% int. Buy now. Bldg. material advancing. SUND, owner, 330 W. Burchett. GL. 4137.

H. L. MILLER
Real Estate, Insurance, Loans
212 E. BROADWAY, GLENDALE
Phones, Capitol 7237, Glendale 833.

FOR sale, modern Spanish stucco, 2 bedrooms, tile breakfast room, unit heat, dble. garage, lawn & shrubs. Attractive. Owner, 1016 E Garfield, Glendale 398-R.

7 RMS., 3 BDRMS., $6000. $800 CASH Lovely new Spanish home. Close to car & schools. Bath, hdw. firs throughout. Dic. Jar. SULLIVAN, 112 So. Brand, Glendale.

LOOK at 701 E. Casenuz St., now being painted & decorated; like new. Make offer. EM. 8558.

BURBANK—For Sale, Exchange, Etc.

3-R. stucco, close to schools & 1st Nat. Studio. $4500. Auto as down payment. Terms. $25 per mo. RE. 2295.

FOR real estate priced right, Ph. Burbank 408, or write P. M. Wellington, 1914 So. Olive.

PASADENA—For Sale, Exchange, Etc.

14 NEW bungalows to choose from, 5-6-R., hard d., tiles, art decorations, all modern conveniences. Open Lot. All imp. pd. Near cars, schools. Pric $4675, is lower than cost. See 1787 Glen ave.

3 FINE bungalows for sale 7 rms. 75x130. $11,500. 6 rms. close in. $10,500. 7 rms., 2 baths, $12,500. Hogan Co. 379 E. Colo. St. Pass Est. 17 yrs. Ter. 2151. Sales-Rentals.

IRS W. Glenarm. 3 rms., stuco. bars. Key 3 W. Glenarm. Make offer. OR. 1601.

ALHAMBRA—For Sale, Exchange, Etc.

BOULEVARD home, unusually attractive, well-built. 6 rms., now on the market for one-half price. There will be a quick sale. FORBES CO. 6 N. Garfield.

ALHAMBRA—For Sale, Exchange, Etc.

5-RM. stucco in Rosemont Park, all hardwood floors, gar., lot 50x150. Must be SOLD for less than cost of production. Price $5850. Easy terms. 6-rm. stucco, 2 frs. old. Hardwood floors. Double garage. Variety of fruit. Well located, north side. Lot 50x158. Price $5000. Cash and handle, $800.

BALDWIN REALTY CO., INC.
116 W. Main st., Alhambra. Ph. 68.

SAN MARINO—For Sale, Exchange, Etc.

$1000—Under Price

Rev. lot 57x119. Monterey Road. $2500. $700 cash, bal. contract. No trade. Owner, OX. 1408. OX. 8318.

SOUTH PASADENA—For Sale, Exchange, Etc.

COR. 7-rm. stuc. 2 baths, Dbl. gar. Might consid. part trade. Owner, 534 Grand ave., So. Pas. PL. 1095.

EAGLE ROCK—For Sale, Exchange, Etc.

FOR SALE by owner, beautiful building site in the "City of Homes" tract 200x196, conveniently located on Dahlia Drive, noted for its fine residential and unobstructable view, splendid opportunity for landscaping and sunken garden, rich soil, rare fruit trees in full bearing, including Casimaroa Feijoa, Japanese Persimmons, Avocados, Loquats, Figs, Kumquats, Guavas, Catawba Grapes, etc. Just the place for your home. You'll like it here and the environment. Only $2000 down, balance to suit buyer. Inquire at 5221 DAHLIA DRIVE, Eagle Rock.

3-RM. house on lot 50x140 ft. Total price $2750. Make offer or submit. 4649 Glassel Ave. Atlanay 1614.

1 LEVEL acre; 3-rm. plastered house; business front; ideal court site, market or florist. Owner, AL. 1788.

LOT $1600, concrete street. All assess paid. $350 cash. AL. 3723.

HIGHLAND PARK—For Sale, Exchange, Etc.

7-RM. modern house, ¼ blk. York. $4000. Sml. dn. payt. 5536 York. GA. 7617.

$3300 CASH buys $1200 equity, 5-room bungalow, bal. $3120 at $28 month. Owner, 225 So. Ave. 58. GA. 9591.

MUST sacrifice by owner, 5-rm. home at 1702 N. Ave. 51. DE. 3983.

$150 DN. Only $3500. Brand new 5-rm. stuc. Own. 6035 York Blvd. GA. 9591.

HUNTINGTON PARK—For Sale, Exchange, Etc.

NEW 6-rm. stuc. $4200. $250 dn. W. C. Chinn. 7905 STATE ST.

INGLEWOOD—For Sale, Exchange, Etc.

6-RM. MODERN HOUSE, 2 BEDRMS. LOT 50x162. FRUIT TREES. BARGAIN. $4950. TERMS. 520 E. 64TH ST. OWNER.

FOR SALE, 6 LOTS with 3 houses, rar. for $6000. $2500 mtg. 10919 GREVILLEA AVE., INGLEWOOD.

SANTA MONICA—For Sale, Exchange, Etc.—3-P

EXCHANGES

Income property nr. ocean. $15,000 for home, not over 20 min. drive to Culver City.

New 4-bedrm., S.M. residence for Beverly Hills or Carthay Center residence.

Equity in S.M. lot or 15 A. nr. Ingle. for equity in home nr. Downey Dr.

Inquire MRS. BENGSTON
at CHAMBERLIN REALTOR
728 S. M. Blvd., Santa Monica.
Ph. 25831 or 25093.

7-ROOM 2-bath, dbl. garage, 23rd st. Half block off San Vicente Blvd., Santa Monica. Owner leaving for sale. No trade. 215 24th, Santa Monica, or OXford 7360. W. B. Bizzar.

CITY LOTS AND LANDS—For Sale —33

FOUR lots on north side of 70th st. between Vermont and Menlo ave. Special price to builders $250 each, subject to street assessments.
GEO. H. PECK, 1364 So. Hill St. WEstmore 6083. Eves. by Mr. Hill.

BUILDERS ATTENTION

Res. and Duplex lots, W. Pico Dts. to resp. bldrs. Trust Deed subject to conserv. const. loan. EM. 5061.

Apartment Site—$26,000

Edgemont St. corner 100x135, ready for class A building. OR. 1255.
J. T. CONNELL.

LOT OWNERS

Will clear your lot & build your home or income. Address B. box 562. Times Branch.

TRUST DEED on lots 41x145 near Culver City. Price $1550 each. $40 down. Do not bother us unless you mean business. 1449 Preuss Rd. OX. 1207.

LOS FELIZ—Level view lot, 80x120, on fully improved st. surrounded by $30,000 homes. No assessments. $4000 full price. Your terms. Owner, 501-190 or OL. 3501.

ONLY $260 DOWN
Beautiful homesite, 12 minutes from downtown on concrete street. 60-ft. frontage. 5-cent fare. Near schools, etc. OLympia 4709.

SMALL estate at practically opening price. Highest and most sightly corner in Westwood Hills, facing L. A. Country Club (9 holes.) Terms to responsible buyer. OX. 3704.

Third St. Business Lot

$3500 handles this profit maker. Nr. major cor. and rapid development. Mr. Hammer or Sheckell. WH. 1188.

BUILDERS, notice, 2 choice lots on Cochran. Will sell on T.D. basis or exchange for T.D. or mtg. Wire me. CARROLL, 2101 Vine.

LADY returning to Aria. has lot in Alhambra Highlands, clear. Price $1800. Will sell diame. cash terms. Mrs. Swain, TU. 4511. Avon Apts.

COR. SUNSET-FAIRFAX

OWNER MUST SELL. Open for an offer. 8626 SUNSET. OX. 2801.

FOR RENT or sale to close estate 2 lots Holly's Park, $250 each, ½ acre in Hawthorne, $500 A Q. Schiez, trustee, 1013 Hass Blk. TU. 5937.

FOR CASH $200 buys Los Angeles lot in that beautiful Silver Lake district. Small monthly terms. Improvements in and paid for. Olympic 4303.

LOT 47x300 AND 5-ROOM HOUSE
3 blks. Washington hi. school. $2000. $500 dn. Worth $6000. Key 3 W. Vermont. TH. 8107.

AT a bargain, approximately 450x700 ft. on Ventura Blvd., about 8 acres, adjoining Girard, J. Back, 2631 Menlo. BE. 5303 or MI. 1286.

MONEY makes money. Mesa, Dr. nr. Slauson with 5-room house & office. Owner in need, will accept best cash offer. MR. DEILE, Assistant.

$1500—GENUINE $3000 lot, restricted, close in, 5c car; magnificent view! If you plan a home you won't equal this in L.A. Owner, TU. 9017.

BEAUTIFUL bung. lot close to Pico & Preuss Rd. Subdivide $2250 cash "buys." 1449 Preuss Rd. OX. 1207.

SAC. choice cor. lot, Country Club Dr. by own. nonres. Take 1st mtge. or discount. Owner, ME. 5643.

LEAVING city. Will sacrifice with small down payment "B" Zone lot in Carthay. CARROLL, OL. 3101.

$3750—NR. 16TH & WESTERN on Cimarron st. Ideal duplex site. EM. 9254. 2721 Fay, EM. 8788.

My equity in high-class lot in Los Feliz Hills. Beautiful view and most desirable for home. OR. 2911.

OWNER will sacrifice a $15,000 equity for $1500 in a Santa M. cor., near Vermont Mr. Elmo. TR. 8861.

N.E. cor. 50x135 ft. Blk. no. Whittier Blvd. nr. Montebello Pk. $2500, cash. Address G. box 230, Times Office.

$10 DN., $10 mo. Good lot nr. Tweedy & Atlantic. Build square house, save rent. DE. 2734.

My equity in high class lot. Moreno Highlands, unsurpassed view & location. PHONE 594-324.

WONDERFUL BUY AT NORTH HOLLYWOOD. 80x200 ft. Terms to suit. Fully restricted. Phone TH. 0448.

FORCED to sacrifice 2 beaut. lots, 80x135, in a cor. 8-W. Harding Manor addtn. Inq. Owner, 4215 S. Central.

BUILDERS, T.D. residence lots for sale in all parts of the city. GR. 4000 Eve. OL. 4053.

WESTWOOD, high, level 50-ft. lot, on Kinnard ave., at less than cost. University section, OX. 4906.

UNRESTRICTED corner, ½ blk. So. of West Adams Blvd. 110x120. $5000 Owner, DR. 3866.

LOT 50x145 on 87th st., bet. Broadway & Figueroa. Inquire 701 Title Insurance Bldg. MU. 1304.

UNRESTRICTED corner southwest district, 75x120. Price $2400. Owner, OL. 3806.

HOLLYWOODLAND view lot, 100 ft. front. $1900, full price. Imp. pd. Owner, HE. 3936.

5 ZONE lot, cor., must sell. $4500. 100 ft. at Imp. pd. 5 m. call OR. 8744

$4500 COR. B Zone lot, paved, assmt paid. Make offer. Owner, EM. 2908.

SACRIFICE for cash, lot on Burnside nr. Wilshire Dr. Gottlieb. TR. 5661.

100x120 near 3d & Lucas. $11,500. Sac., $115,000. 628 S. BIXEL.

ELEGANT 50-ft. lot, Banning Way, nr. Oak Knoll Hotel. Own. DU. 4444.

LOT 40x132 to 10-ft. alley, all clear Make offer. AN. 3521.

WE have good bldg. lots in Westwood on T.D. basis. Morgan. OX. 4906.

6 ST. BUSINESS CORNER. $150,000 Sac., $115,000. 628 S. BIXEL.

HIGHLAND at 6th st., $1500 under price. Owner W. A. Quinlan. DU. 3730.

SILVER LAKE view lot, 80 ft. level. Inquire 1 N. Hancroft. OL. 1055.

$1000 CLOSE-IN VIEW LOT $250 CASH. BAL. TERMS. NO. 5646.

S. W. corner 7th & Gramercy Pl. Bargain. Owner 706 Hibernian Bldg.

AMBASSADOR APT. SITE. $5000 under value. WH. 0337. FI. 4369.

55-FT. lot W. of Fruess Rd., nr. Pico. $2150. OX. 3619. OX. 1459 eve.

CITY LOTS AND LANDS—For Sale —33

7-ROOM 2-bath, dbl. garage, 23rd st. Half block off San Vicente Blvd., Santa Monica. Owner leaving for sale. No trade. 215 24th, Santa Monica, or OXford 7360. W. B. Bizzar.

CITY LOTS AND LANDS—For Sale —33

FOUR lots on north side of 70th st. between Vermont and Menlo ave. Special price to builders $250 each, subject to street assessments.
GEO. H. PECK, 1364 So. Hill St. WEstmore 6083. Eves. by Mr. Hill.

BUILDERS ATTENTION

Res. and Duplex lots, W. Pico Dts. to resp. bldrs. Trust Deed subject to conserv. const. loan. EM. 5061.

Apartment Site—$26,000

Edgemont St. corner 100x135, ready for class A building. OR. 1255.
J. T. CONNELL.

LOT OWNERS

Will clear your lot & build your home or income. Address B. box 562. Times Branch.

TRUST DEED on lots 41x145 near Culver City. Price $1550 each. $40 down. Do not bother us unless you mean business. 1449 Preuss Rd. OX. 1207.

LOS FELIZ—Level view lot, 80x120, on fully improved st. surrounded by $30,000 homes. No assessments. $4000 full price. Your terms. Owner, 501-190 or OL. 3501.

ONLY $260 DOWN
Beautiful homesite, 12 minutes from downtown on concrete street. 60-ft. frontage. 5-cent fare. Near schools, etc. OLympia 4709.

SMALL estate at practically opening price. Highest and most sightly corner in Westwood Hills, facing L. A. Country Club (9 holes.) Terms to responsible buyer. OX. 3704.

Third St. Business Lot

$3500 handles this profit maker. Nr. major cor. and rapid development. Mr. Hammer or Sheckell. WH. 1188.

BUILDERS, notice, 2 choice lots on Cochran. Will sell on T.D. basis or exchange for T.D. or mtg. Wire me. CARROLL, 2101 Vine.

LADY returning to Aria. has lot in Alhambra Highlands, clear. Price $1800. Will sell diame. cash terms. Mrs. Swain, TU. 4511. Avon Apts.

COR. SUNSET-FAIRFAX

OWNER MUST SELL. Open for an offer. 8626 SUNSET. OX. 2801.

FOR RENT or sale to close estate 2 lots Holly's Park, $250 each, ½ acre in Hawthorne, $500 A Q. Schiez, trustee, 1013 Hass Blk. TU. 5937.

FOR CASH $200 buys Los Angeles lot in that beautiful Silver Lake district. Small monthly terms. Improvements in and paid for. Olympic 4303.

LOT 47x300 AND 5-ROOM HOUSE
3 blks. Washington hi. school. $2000. $500 dn. Worth $6000. Key 3 W. Vermont. TH. 8107.

AT a bargain, approximately 450x700 ft. on Ventura Blvd., about 8 acres, adjoining Girard, J. Back, 2631 Menlo. BE. 5303 or MI. 1286.

MONEY makes money. Mesa, Dr. nr. Slauson with 5-room house & office. Owner in need, will accept best cash offer. MR. DEILE, Assistant.

$1500—GENUINE $3000 lot, restricted, close in, 5c car; magnificent view! If you plan a home you won't equal this in L.A. Owner, TU. 9017.

BEAUTIFUL bung. lot close to Pico & Preuss Rd. Subdivide $2250 cash "buys." 1449 Preuss Rd. OX. 1207.

SAC. choice cor. lot, Country Club Dr. by own. nonres. Take 1st mtge. or discount. Owner, ME. 5643.

LEAVING city. Will sacrifice with small down payment "B" Zone lot in Carthay. CARROLL, OL. 3101.

$3750—NR. 16TH & WESTERN on Cimarron st. Ideal duplex site. EM. 9254. 2721 Fay, EM. 8788.

My equity in high-class lot in Los Feliz Hills. Beautiful view and most desirable for home. OR. 2911.

OWNER will sacrifice a $15,000 equity for $1500 in a Santa M. cor., near Vermont Mr. Elmo. TR. 8861.

N.E. cor. 50x135 ft. Blk. no. Whittier Blvd. nr. Montebello Pk. $2500, cash. Address G. box 230, Times Office.

$10 DN., $10 mo. Good lot nr. Tweedy & Atlantic. Build square house, save rent. DE. 2734.

My equity in high class lot. Moreno Highlands, unsurpassed view & location. PHONE 594-324.

WONDERFUL BUY AT NORTH HOLLYWOOD. 80x200 ft. Terms to suit. Fully restricted. Phone TH. 0448.

FORCED to sacrifice 2 beaut. lots, 80x135, in a cor. 8-W. Harding Manor addtn. Inq. Owner, 4215 S. Central.

BUILDERS, T.D. residence lots for sale in all parts of the city. GR. 4000 Eve. OL. 4053.

WESTWOOD, high, level 50-ft. lot, on Kinnard ave., at less than cost. University section, OX. 4906.

UNRESTRICTED corner, ½ blk. So. of West Adams Blvd. 110x120. $5000 Owner, DR. 3866.

LOT 50x145 on 87th st., bet. Broadway & Figueroa. Inquire 701 Title Insurance Bldg. MU. 1304.

UNRESTRICTED corner southwest district, 75x120. Price $2400. Owner, OL. 3806.

HOLLYWOODLAND view lot, 100 ft. front. $1900, full price. Imp. pd. Owner, HE. 3936.

5 ZONE lot, cor., must sell. $4500. 100 ft. at Imp. pd. 5 m. call OR. 8744

$4500 COR. B Zone lot, paved, assmt paid. Make offer. Owner, EM. 2908.

SACRIFICE for cash, lot on Burnside nr. Wilshire Dr. Gottlieb. TR. 5661.

100x120 near 3d & Lucas. $11,500. Sac., $115,000. 628 S. BIXEL.

ELEGANT 50-ft. lot, Banning Way, nr. Oak Knoll Hotel. Own. DU. 4444.

LOT 40x132 to 10-ft. alley, all clear Make offer. AN. 3521.

WE have good bldg. lots in Westwood on T.D. basis. Morgan. OX. 4906.

6 ST. BUSINESS CORNER. $150,000 Sac., $115,000. 628 S. BIXEL.

HIGHLAND at 6th st., $1500 under price. Owner W. A. Quinlan. DU. 3730.

SILVER LAKE view lot, 80 ft. level. Inquire 1 N. Hancroft. OL. 1055.

$1000 CLOSE-IN VIEW LOT $250 CASH. BAL. TERMS. NO. 5646.

S. W. corner 7th & Gramercy Pl. Bargain. Owner 706 Hibernian Bldg.

AMBASSADOR APT. SITE. $5000 under value. WH. 0337. FI. 4369.

55-FT. lot W. of Fruess Rd., nr. Pico. $2150. OX. 3619. OX. 1459 eve.

CITY LOTS AND LANDS—For Sale —33

LOS FELIZ HILLS

AN OUTSTANDING BUY
70 feet frontage. 135 feet rear line. Ocean & city view. Surrounded by high class residences. One minute from blvd. 15 minutes to City Hall. Only $6000.
WM. MEAD ESTATE
3997 LOS FELIZ BLVD.
OLympia 19716.

AUCTION
Thurs., Aug. 30. 11 a.m. AUCTION
Large business and industrial lot 100x155, located on Whitnedale st. Between No. 4228 and 4246. City Terrace. Lot N. blk. L. G. M. Banks, Auct.

$250 Down
Wonderful View Lot
12 minutes downtown. Hollywd way
Concrete streets, ornamental lights, sewer paid for. $250 cash, balance three years. Phone OLympia 4709.

DUPLEX CORNER

110x159 $4500
Builders note this corner. Some terms. Call Mr. Johnson, OR. 1121.

2 SIGHTLY LOTS

Overlooking club grounds. L. A. City $500 each. Golf & club privileges, no dues. Address F. box 248. Times Office.

BEST VALUE in the last of the close in: Beautiful view lot, 60-foot frontage on paved street, best of restrictions? Five-cent fare. Only $260 down, balance three years. OL. 7606.

SACRIFICE

Owner must sell and will take loss on choice res. lot on Masselin nr. Wilshire. ORe. 1171.

$3300 EA. SEWER PAID

2 adj. lots. Blackburn ave. ½ blk west of Fairfax. You save $2400 at this price. WH. 0111.

LOT 50x175. Just off Ventura Blvd., school on tract. Equity $600. Bal. $400. parmts. $15 per mo. Exchange for small cooming house or rental property. MUtual 7467.

CLEAR lot, City Terrace, 70-ft. Call WE. 8515 or DU. 1303.

LOT. S. Country C. bet. Preuss Rd. & Clenega. Make offer. WA. 3965.

MARGARITA, 100x150 ft. one blk. from Wilshire Blvd. $4000. WA. 2466.

$3000 DUPLEX, LOT 50x135.
HOLLYWOOD. OL. 4483.

$1600. LOT 40x120. paved st. clear, bargain. 6573 4th Ave. HU. 3724.

APT. cor. 75x140, close in. must sell acct. death in fam. OL. 4707.

APARTMENT, FLAT PTY.—For Sale and Exchange —34

Beautiful New 4-Flat $21,000

Most active section of Hancock Park. Annual income $2640. Pays better than 10% on total investment. Nothing lacking in this modern stucco. Owner financed building even to Frigidaire. Call Mr. Chapman.

KELLS & GRANT
Wilshire at Western. DU. 3900

Below Reproduction Cost

Wilshire district, 20-room stucco flat. In restricted home district. Fine rooms, mahogany woodwork. Sanitas walls, outside bathrooms. Near transportation. All four flats occupied at $75 each, $10,000 cash handle. Balance monthly. TO. 4165.

MAKE offer on S.W. corner Vermont & 76th st. 90x132 to alley. Must be sold. WH. 1115.

Beverly Near Fairfax

$3200 front ft. Hurry! OR. 9009

STORE bldg., good blvd. corner, excellent loc. for drug store, good rent. Price $6000. Terms. Owner, 5496 or Culver City 4371.

$3700. BUSINESS property. Lot 50x135. 6 rms., bath. Lot alone worth $2500. Terms. Owner, No. 7757.

60x148. COR., worth $9000. $5000 takes it. Nr. Sears-Roebuck. 1336 W. 83d.

VERMONT. 50x130, bus. lot nr 20 family apt. sac. $1400 ft. TH. 3259

3536 FIGU

WANTED—Real Estate

WANT A HOME

7-room bungalow in beautiful section between Wilshire and Pico; Rimpau High St. school district; $12,000 cash; will consider Cadillac coupe as part payment. Owner, 1000 S. Hi Point. Call with ROBERT KLEIN & CO., Realtors, OREGON 1241. 6681 Wilshire.

WANTED, for cash, modern Beverly Hills bungalow; must be a bargain. Address Box 30, Times Office.

WANTED—Modern 5 or 6 room

BUSINESS OPPORTUNITIES
Of Many Kinds
In Alphabetical Order —85-A

ASSOCIATE wanted by prominent professional man to relieve him of office detail. Money to be used for expansion. Should then show a net of $4000 monthly. Information and appointments at 1548 W. 6th St.

AUTO washing & greasing plant. Modern machinery, best location. $900 handles. Does biz paying business. 1010 W. PICO.

Auto Park—Down Town
For Sale—Excellent location, 2-year lease. Ph. DR. 6773 week days.

AUTO parts, tires, battery shop. Est. business. Loc. in Hollywd. distr. Mod. super station. Have other interests. Deal with owner. OL. 6220.

AUTO park, convince, disf. Clear $500 mo., room for 400 cars, includes gas station & wash rack. $250, terms. Cpl. loc. 732 Maple av.

AUTO camp & grounds for sale, doing good business. No trades. 538 Daisy Ave., AZUSA.

AUTO top shop, old estab., fine loca. Bess. just opening. Busy. Cheap for quick sale. 703 E. Anaheim, Long B.

AUTO rep., battery shop loc. 2315 E. Figueroa. Rent or lease. UN. 4261.

BAKERY, one of the best in L. A. 7000 wkly. $3000 cash will handle. Schulz & Co. 324 W. Pico. WE 6739

BAKERY & store fixtures, complete. All or separate. Terms. MU. 8575.

BAKERY shop location. Investigate. 4207 Beverly Blvd. DU. 7797.

BAR lunch, busy loc. Estab. 5 years. Transfer corner. Reasons, have other business. 863 N. Western.

BARBER shop, 8 chairs, beauty shop, 4 booths, cost $15,000. Will sell $5000 cash for quick sale, rent $175 per month; best location on Hollywood blvd. Owner, 6372 Hollywood Blvd. HE. 2429.

BARBER shop, plumbing in. Fine location. Lease; only $125 per month. 829 So. Olive st. Inquire Los Angeles Times Credit Dept.

BARBER shop, 2 chairs, and beauty parlor. Reas. rent. Lease. Nets $350 mo. Selling reason sickness. Terms. 4901 VARION.

BARBER shop, 2 chairs, busy st., sell all, part or rent. 321 E. 5. HU.6503J

BARBER shop, 2 chrs., gd. loc., cheap rent. 741 AZUSA AVE., Azusa, Cal.

BATTERY & tire shop for rent at subservice station. See Mr. Phillips, 2191 W. Jefferson.

BEAUTY PARLOR LOCATION
Ideal for high-class beauty parlor. Home in immediate vicinity. Patronage unsurpassed.
COMPLETELY APTS., cor. Gower & Prankling aves., Hollywood.

BEAUTY parlor, ladies hair cutting parlor, $1W. dist., transit corner; 4 rms., 8 booths, long lease, cheap rent. No reasonable offer refused. Y. 1216.

BEAUTY SHOP—N. Highland loc. Fully equipt. Monthly repts., $1200. Owner will sac. 204 Grosse Bldg.

BEAUTY SHOP IN BEVERLY HILLS
Good location, old estab. bus. Good lease, rent. rent. OX. 4814.

BEAUTY SHOP—Monrovia. Excellent equipment & fix. Gd. income. Owner ill. Will sac. 204 GROSSE BLDG.

BEAUTY PARLOR—Wond. loc. Fully equipt. 2 perm. wave mch. Mo. repts. $650. Good buy. 204 Grosse Bldg.

BLACKSMITH & spring shop established 3 yrs., center business district, fully equipped shop, doing a fine business. Other interests. Address Z. box 752, Times, Glendale.

BUFFET bar lunch, CHEAP. Doing fine. MU. 0733. Don't call unless interested.

BUSINESS college for sale or lease, rent $60; A-1 location. BE. 1643.

CAFE—YOU ARE REALLY LOOKING FOR A PLACE AND PASS THIS ONE IT'S YOUR OWN HARD LUCK. I'M THROUGH WITH CLAIM JUMPERS. WE SHOW NO BOOKS. WE PUT YOU BEHIND THE CASH REGISTER FOR PROOF OF STATEMENTS. DON'T FAIL TO INVESTIGATE. CALL TODAY. 6408 SUNSET BLVD.

CAFE—Coffee shop, 17-chair lunch counter. Receipts around $80 day. Splendid location. Rent only $60 mo. Family reasons force sale. Will sacrifice. 1642 W. PICO.

CAFE
Seats 42; excellent location. Investigate; low price. 2209 W. PICO.

CAFE, seats 36, newly equipt, good location on Western ave., little competition, sect. having other business int., will sac. for $1850; this is the best buy in L.A. 1546 W. 6th st.

CAFE PARTNER
Receipts around $130 day. Need help a friend. Small time. Fine mercy maker. 1612 W. PICO.

CAFE, lunch counter. Want chef partner. Will seat 50. Good busy dist. $750. Gd. money-mkr. 1612 W. Pico.

CAFE—Sunset Blvd. Cheap rent. Good lease. Fully equipt. Best buy in L.A. Act quick. 204 Grosse Bldg.

CAFE—Creditors sale, good lease. Will sac. complete equipment. Make offer. 904 S. Figueroa. TU. 1335.

CAFE, "The Garden of the Moon," transfer corner, reasonable low rent. Tujunga, Calif. Sunland 1786.

CAFE—Good close-in location. 13 stools, excellent equip. Rent $35. 1009 Georgia or 1013 W. Pico.

CAFE, seats about 40. Sac. for quick sale. No agents. Will ex. ME. 7797.

CAFE owner has other business. Must sac. Easy terms. 641 VENICE BLVD.

CHIROPRACTIC office, fully equipt. Sell or lease. Fast growing suburbs. Good reason for selling. Address Box 112, Times Office.

CIGARS, soft drinks, laundry agency. Rent $25. Lease. No fixtures to buy. Price $745. Must buy in L. A. 1642 WASHINGTON. OWNER.

CIGARS, soft drinks & candy. No objection to hot dogs, etc. Best buy on Main st. for quick sale. $400. Terms. 2401 Main.

CIGAR STAND, busy location, clears $175 monthly; price $700, only $400 cash. Trial. Call 1642 W. PICO. Call 206 Delta Bldg. 426 S. Spring.

CIGARS, fountain, lunch; transfer cor. 4 yr. lease. 1601 VERMONT BLVD.

CIGAR stand, 5 live business. See owner today. 1804 N. Western.

CLEANING STORE—Orange. Hoffman sa. Wkly. repts. $50 to $75. Living quarters. Rent, $750. 204 Grosse Bldg.

CLEANING & dyeing store, have two, sell one. Partner ill. 1865 Vineyard ave. nr. Washington.

CLEAN & press, est. 5 yrs., doing $1100 per week. 5910 S. Vermont.

COMMERCIAL or kodak finishing business for sale. Good location and equipment. $6000 cash. Address F. box 250, Times Office.

CONFECTIONERY & lunch, real place, good business, corner location $4500. Don't bother unless you want something good and can handle. For details see Roy Ulz, Alhambra, Cal.

CONFECTIONERY & ice cream store. Best loc. in city. Nets $450 mo. actual proof. Give reason for selling. Check bus. Must sac. this week. It will pay to investigate. 1311 W. 6TH ST.

CONFECT., clears $175 monthly. Price $650, only $350 down. Nice room and bath. Will give trial. Rent $35. 206 Delta Bldg. 426 SPRING.

CONFECTIONERY for sale, cheap. Sickness. 1776 E. 92nd st., L. A.

DAIRY, 90 cows, 3-year contract for milk; no surplus, small cash part, balance 18 mo. No brokers. Address D. box 515, Times Branch.

DELICATESSEN location. Investigate. 4207 Beverly Blvd. DU. 7797.

DRUG store, new progressive district, good business, must leave city, only reason for selling. Price $6000 cash. Brokers need not reply. Address G. box 168, Times Office.

DRUG store, clears $500 monthly. Price $3000 and invoice stock to suit. Same owner 8 yrs. Cheap rent. 206 Delta Bldg. 426 SPRING.

DRUG store (small,) new, good business, fine location, good lease. Might consider part clear property. 5479 Melrose ave. WI. 2758.

DRUG store for sale. Bargain for quick cash sale. Inquire owner, 1583 Coolidge Blvd., RAGLE ROCK.

DRUGGISTS to buy, sell or trade, exclusive drug store, brokers, 250 listings. Rm. 211, 355 S. Broadway.

DRUG store worth $13,000. Receipts $110. Will sell for $7000. VA. 5133.

DRUG store for sale, splendid location for partie. call EM. 2370.

DRUG store, clear, good repts., Trust Sac. Lease. Sacrifice. Owner, EM. 8219.

DRY goods & ready-to-wear store for sale because of owner's illness. 1145 Vernon Road.

DRY goods store, busy location. Low rent. Will consider part trade. Owner leav. city. 6119 S. Broadway.

DRY goods store, good location, fine trade. No dull season. AD. 3692.

EGG route, fine, retail, clears $450. Ensign Ave., Lankershim, Cal.

FLOWER shop, corner location, estab. 7 years. Hollywd. VA. 7973.

FRUIT & vegetable stand, moneymaker. Albert Cohn Market. Good lease, reas. rent & price right. 1085 East Santa Barbara, nr. Vermont.

FRUIT & veg. mkt. Fine location, cor. Priced right for quick sale. Call today. 6000 HOLLYWOOD BLVD.

FRUIT juice, cigar & candy stand. Must sell by Sept. 1. Long lease. 1st & Pacific sts., LONG BEACH.

FRUIT dept., day & nite market. Good location. 6775 W. Washington.

FRUIT STAND in old estab. market. $175 cash. Ask for Carl. GL. 5762.

FURNITURE store, new, used. Old est. Ill. Must go away. Owner, 5-12 N. Hawthorne ave., Hawthorne.

FURNITURE, new or used, all or in pt. Well estab. business, near L.A. VE. 9360.

GARAGE $850 DOWN
50 cars storage. Wilshire, rent $150. Fully equipped. Nets $300 month. WALLACE, 416 W. 8TH. RM. 1006-7

GARAGE business. Oldest garage in Hollywood for sale. Storage, repairs, Ford GR. 3578. Address 1654 HUDSON AVE.

GARAGE, downtown, 65 carf, $1300 handle. Nets $375. 6-yr. lse. rm. $150. Real bus. RICH. 1362 S. Hill St.

GARAGE, sacr., going good bus. Long lse., rent rt. Ph. Balboa Beach 106.

GAS STATION $3000 cash takes the best on West Side. Splendid opportunity. Phone owner, OR. 6283.

GAS station, $3000 cash takes the best on West Side. Unusual proposition. Phone owner, OR. 6283.

BUSINESS OPPORTUNITIES
Of Many Kinds
In Alphabetical Order —85-A

GAS. STA. GARAGE
Ultra Super. Everything needed & used by the automotive trade. An industrial city itself within an units have been established 7 yrs., owned by the same party, who wishes to retire. Place has cleared above all expenses in last 7 yrs. $75,000. Books are open to prove. 10 yr. lse. yet to run. Cheap rental. $10,000 cash buys stock & equipment, which will invoice all I ask, & more. You'll make your investment back in 8 mo. & retire in 5 yrs. on the profits of this place. See me today. Harrison. 4675 HOLLYWOOD BLVD.

GAS super service station. 3 visible pumps, good neighborhood trade, old-established. Good lease, cheap rent. Priced right for cash. Other business interests force me to sell. 304 Pasadena ave., South Pasadena.

GAS station, 200 gallons or better. Full 5-yr. lease, good local business on boulevard to the beach. $1500 for stock, part of fixtures, last 3 mos. rent & furniture for 5-room house. No brokers. 10491 Sta. Monica Blvd.

GAS super, steel bldg. Newly graveled & oiled. 300 gal. da. Texaco gas. 10 gal. oil. Tires & greasing pays overhead. $450 mo. clear by trial. $1500 hdles. 1537 N. Western.

GAS SUPER TO LEASE 7 YRS.
Grand opening in 10 days. Battery, tires, hydraulic hoist, all modern, new comp. equip. $1200 adv. rent req. Mr. Fleming, 1557 N. Western.

GAS SUPER—Clears $600 month, 7-yr. lease. Ill health forces owner to sell this good-paying business. Will sell on trial to prove profits. $3000, terms. 1216 W. Washington.

GAS station, soft drink stand, bldg, look & listen. 3 pumps, 9½ yr. lease. $700 reduction in price for one day only. 350 West Foothill Blvd., Azusa.

GAS STATION—FULL PR. $1500
Rent, buildings & all equip., including 3 pumps. Triangle corner. Nets $80 wk. 7786 SANTA MONICA BLV.

GAS Sta., tire shop, equip. for vulcanizing & retreading. $1500 total price for all equipment. Long-time lease. Most traveled blvd. in L.A. Address G. box 161, Times Office.

GAS station, up-to-date equipment; new visible pumps; doing good neighborhood business. Must sell. Owner, 3131 5th ave.

GAS station for lease, fully equipped. Fine location at Long Beach and Tweedy blvds. For terms & particulars ph. John Lancaster, GL. 2124.

GAS STA.—LEASE
6 years, $1000 required.
3086 W. PICO AT WESTERN AVE.

GAS station, super, for lease, 1st & last 3 mos. rent & inv. stock, around $1500 total price. Open Sunday 10 to 1. 1548 W. 6TH ST.

GAS STA., super. Clearing $600 mo. past 8 yrs. All bldgs. & equip. at inventory. No bonus. $3000 terms, to responsible party. 4675 Holly'd.

GAS STA., garage, 4-rm. house, 5-yr. lease. Nothing to buy. See Harrison, 4675 HOLLYWOOD BLVD.

GAS STATION, corner loc. on good blvd. Fully equipt. Cheap rent. Good income. Price $1850. 204 Grosse Bg.

GAS station, garage, 6-room furn. apt. Rent, $500. Handles. Miami trade. TH.2969. 11701 S. Main.

GAS station, nice neighborhood, business for lease. Oil, 325 gal. Owner, 2724 W. Slauson.

GAS STA. Bargain. Hollywd. loc. 4 yrs. paving loc. Low rt. Clrs. $500 mo. $1500 down. RICH. 1362 S. Hill.

GAS STA. $1000 full price. 4-yr. lease, rent $100. Nets $300.
WALLACE, 416 W. 8TH. RM. 1308-7

GAS station, good business corner, new bldg. 2436 Riperion, OL. 5420.

GAS sta., cor. 2 pumps & 2 bays, $800. Car part payment 9125 Avalon.

GAS station, 2 pumps, bldg. cor. $500 handles lease & stock. MU. 0823.

GENERAL, merchandise, established business. Fine opening for dry goods dept. Market, industrial & residence center. $3500, includes stock ready to go. Owner retiring. 8924 Long Beach Blvd., South Gate.

GENERAL store for sale, on main highway, 12 miles from Long Beach. Address P.O. box 141, WESTMINSTER, CALIF.

GENERAL store $5500. Doing $40,000. Clear $5000. Rent $60. I. Turner, 353 So. Los Angeles St.

GREASE rack, center of city, all equipt, hydraulic hoist, 5-year lease, $100 and rent. Address C, box 284, Times Branch.

GROCERY AUCTION
S. W. Kohn, auctioneer, sells Wednesday, August 29th, 10:30 a.m., entire stock and fixtures of a good, going grocery & meat market, 4718 So. Main st., Los Angeles. This is a good place and must be sold account of owner's illness to the highest bidder for cash. Auctioneer's phone, WA. 8830.

GROC. & market, estab. 20 years, among best street-car employees. Sales last mo. over $4000. Stock $5000. Forced sale. Will trade. Grocer Pigure Co. 412 S. L.A. st. MI. 8010

GROCERY AND MEAT—A most attractive proposition for a real live man. Total investment $1700. Doing about $1500 mo. Call Haas, Baruch Corporation Dept. TU. 1131.

GROCERY, veg., meat lic. $2500, stock at inv. Total rent $40. Meat dept. now sublet $30. Good loc. No chain competition. 1249 S. Main St., SANTA ANA.

GROCERY store, Whittier district, clean stock, Frigidaire, good business, living quarters. Owner sick in bed. $2000, walk out. Austin, 245 E. 1st. Long Beach. Phone 621411.

GROCERY & market, good corner location, doing $100 day, long lease, low rent. Can be bought for $3000, fixts. cost $2500. Best buy in L.A. 1548 WEST 6TH ST.

GROCERY, 4-1 corner loc., rent $35 mo., $90 to $100 day bus., fixtures $1500, and invoice stock of about $1500. WAYNE, 913 Guaranty Bldg. Hollywood. GL. 0502.

GROCERY & veg., drive-in mkt. Well estab. living quarts. Clears $250 mo. $850 full price. 4675 Hollywood Blvd.

GROCERY STORE—Ontario. Fully equipt. Old estab. 2 Ford trucks. Cheap rent. Mo. repts. $5500. Real buy. Investigate. 204 Grosse Bldg.

GROCERY & fix., lunch or inv. some furn., mod. bung., gar., bargain; am quitting. 658 W. Arbor Vitae, Inglewood.

GROCERY for sale, very good location, low rent. Very little fixtures. Stock at discount. Must sell. 3091 San Pedro.

GROCERY, clears $200 monthly. Price $950. Nice rooms and bath. Rent $30. Call 206 Delta Bldg. 426 Spring.

GROC., unusual chance for live west side location. About $3500. Will trade. First sale, 412 So. L. A. st.

GROCERY store, fixtures, stock, $2500. Will trade Big bargain. Address Times, box 741, Long Beach.

GROCERY, meat market and fruit, vegetables, for sale. 2530 W. Valley Blvd., Alhambra, Cal.

GROCERY, very select guar. bus. All cash. $500 week. Rent $35. Good lse. 2818 W. 7TH ST.

GROCERY, sandwich, tab. 2 fur. liv. rms. Rent $25. Owner, 5042 Hooper ave.

GROCERY, liv. rms. Good bus., cheap rent. Lse. Snap! 1148 S. Eastern Av.

GROCERY, fine corner, coupee, cheap rent, $200. 11409 S. MAIN.

HAMBURGER, ice cream, drink, studio location, none better; busy place, cor., rent $27, lease. Full price $850 including bldg. No Sundays. Owner, Auto Park, 5247 MELROSE AVE.

HAND laundry on corner 2 bus. blvds. $3500. Must sell. HE.5605, HO.2971.

HOME for paying guest. $300 a mo. income. 441 S. 31st. AN. 1281.

ICE cream plant, half interest in modern first class out-of-town plant, long lease, low rent, each partner to receive salary. This plant on paying basis. Part cash, balance out of profits of business. No brokers. Address D. box 514, Times Branch.

ICE ROUTE
Will sell at attractive price, an ice business and equipment that clears $300 per mo. JACOB MOORE. 2823 Jeffries ave. after 12 M.

ICE ROUTE—Inglewood. Ford truck, 175 customers. Old estab. Price $375, a snap. 204 GROSSE BLDG. L.A.

JEWELRY store location. Investigate. 4207 Beverly Blvd. DU. 7797.

LADIES' ready-to-wear and millinery ext. 5 yrs. Sacrifice for quick sale. Going east. VE. 9531.

LUNCH counter. Five minutes from Broadway on 7th st. Fine business. Same location 5 yrs. Shop has unlimited future. Sickness forces sale. $1500 cash. Make appt. Address K. box 509, Times Branch.

LUNCH ROOM BARGAIN
On best blvd. Nice, beautiful fixtures. Did $3500 last mo. To see it is to buy. Lady owner don't know bus. & will sacrifice. 2818 W. 7 St.

LUNCH counter, fully equipped, 45 stools, located in downtown market. Reasonable rent. Apply MR. BREEN, 259 S. Spring.

LUNCH rm., Western ave. 16 stools. Ideal loc. 2 living rms. No nights or Sundays. Clear $350 mo. now. Pr. $700. Tms. trial. 1557 N. Western.

LUNCH & fountain, excellent location, established 4 yrs. No reasonable price refused. See for yourself. 616 W. Main, Alhambra.

LUNCH RM. — NETS $10 DAY.
12 stools, free rent. Full price $750, terms. 7786 SANTA MONICA BLD.

LUNCH room, 6 stools, 3 booths, rent $25. Good living for couple. No reasonable offer refused. 16502 S. MAIN.

LUNCH wagon, fully equipped, $250 for quick sale. Mrs. Rick, 317 So. Marin, sr. Redondo Beach.

LUNCH, clean place, to right party I will turn over well paying bus. for small deposit. 2034 W. Washington.

LUNCHROOM, seats 20, best loc. in city, Shrine, Univ. $275 full price. See owner, Sun. 712 W. Jefferson.

LUNCH room, 15-stool, sacrifice. Owner, 3235 SUNSET BLVD.

LUNCH rm & confectionery. Living quarters. Cheap. 2533 Avalon Blvd.

LUNCH, sandwich, money maker, opp. Hall Just. $250 cash. 321 N. Bdwy.

BUSINESS OPPORTUNITIES
Of Many Kinds
In Alphabetical Order —85-A

MAGAZINE—Want man or woman of some means to assist in publication of beautiful Los Angeles magazine. Fine future. Address D. box 248, Times Office, L. A.

MALTED milk stand, Vine & Hollywd. Blvd. $300. Busy corner. GR. 2441.

MALTED milk & ice cream, store. Genuine sacrifice. WH. 4476, morn.

MANAGER for large shoe-service chain store. Good, salary. Share profits. $2500 required. Secured. Address C. box 387, Times Branch.

MFG. opportunity clearing $15,000 per yr. right now. References the best. Books open & bus. increasing every mo. $10,000 cash req. Bal. real estate or payments. VA. 5614.

MFG. proposition, A-1, quick turnover. Address C. box 382, Times Branch.

NEWSPAPER, estb. wkly. and pig. bus. Mod. plant, big pay yr, fine field. $7000 req. Wood, 733 N. Ave. 63.

OPTOMETRIST to locate in established jewelry store. Splendid opportunity. 5204 Wilshire Blvd.

ORANGE drink stand, established business, employs 4 year around. Best in city. Handles nothing but drinks, where the profits are good. Clearing $500 a month or more. Sale. Trial. Price $2500. 630 S. Olive.

PARKING space & store suitable for trucking or similar business for lease. 770 N. BROADWAY.

PARTNER — Lady or gentleman, $10,000 needed by motion-picture director who is local distributor for finest line of straight 8 automobiles. Money doubly secured. Will return same with salary & ½ interest. A gold mine. Bartlett. HE. 3049.

PARTNER, high class bus. man can secure controling int. in company mfg. airplane necessity for $3500. Can show 50% net profit on entire inv. of the co. per annum. Services of the man accepted will be necessary. 1548 WEST 6TH ST.

PARTNER, Hollywood cosmetic mfg. Co. wants partner, lady pref., for light inside duties, good salary & share profits. $850 will handle. Good chance for refined lady to make good money on small inv. 1548 W. 6TH ST.

PARTNER, ½ int. in light mfg. co., take charge of men in factory. Can make $40 wk. & share profits. $900 cash will handle. Secured by mdse. on hand. 1548 WEST 6TH ST.

PARTNER, aviation school, well estab. & sponsored. Have had 9 yrs. flying exp. 2 fields & 4 planes. Need man to take care business end. $1500 full ½ int. 1548 WEST 6TH ST.

PARTNER wanted in mfg. bus. to handle sales or mfg. end. Product in great demand. Profits will run over $1000 mo. Can be increased $4500 req., fully sec. Call 618 W. 9th st.

PARTNER wanted who will finance manufacture of high-grade electric wooden toys, novelties and furniture. Address F. box 242, Times Office.

PARTNER, woman owning $7500 stock wants partner to put in blvd. product stand. New. Fine location. Address G. box 702, Times Office.

PARTNER wanted in a construction corporation. No liability. Investment of $5000 required. Can act as vice-president or secretary. 2741 W. Pico.

PARTNER wanted to run incubators. Experience not necessary. Investment $230. Good pay. Address B. box 494, Times Branch.

PARTNER, man, with sales exp., for 1-3 int. in mfg. co. $50 wk. drawing acct., & share profits. $1250 handles. 1548 WEST 6TH ST.

PARTNER, old estab. auto agency, med. priced car. Based on past bus. reliable man should net $500 mo. at start. 5000 HOLLYWOOD BLVD.

PARTNER, gentleman, single, wishes lady partner for ranch. Can handle your own money. Address F. box 56, Times Office.

PARTNER with $1500 cash. Estab. bus. Should clear $250 to $300 mo. each. See MR. TODAY. 2323 W. WASHINGTON.

PARTNER, LIGHT mfg. bus. Man for inside duties, invest $750 for half interest. Sensible only. No brokers. 1403 FOUNTAIN AVE.

PARTNER WANTED—Mfg. specialty, ½ interest. State distribution. Big seller. $750 handles. (Mr. Crerar.) 709 W. 8TH ST.

PARTNER—Man or woman with $500 to co-operate in successful enterprise. Strictly legitimate. Address Mfg. box 589, Times Branch.

PARTNER wanted for importing business. Must have $1000. A. M. Rose, 449 E. Seaside Blvd., Long Beach.

PARTNER; office mgr. estab. 8 yrs., experience unnecessary if willing to work, big money possible. $22 W. 9.

PARTNER, cont. lunch, opp. school. Low rent. $500 req. 6611 San Pedro st.

PARTNER for mfg. proposition. Address G. box 258, Times Office.

PARTNER—Owner wants exp. person radio business. 1019 W. ADAMS.

PARTNER, paying bus., estab. 7 yrs. $250 req. 2818 W. 7TH ST.

REAL estate office for sale, one best location on Whittier Blvd., also most up-to-date office on east side. Address G. box 246, Times Branch.

RESTAURANT locations. We have several cracker-jack spots for small restaurants. Let us sell you these. See MR. HUTTON, Gilt Edge Fixture Co. 8th & L.A. st. FA. 4092.

RESTAURANT & lunch business for sale, doing good business. $1000 cash, payment balance monthly. MORRIS COFFEE HOUSE, 424 E. 3rd st.

REST., R.R. depot cafe, fountain, etc., busy place, making money, no rent, terms. 536½ Pine, Apt. 3, Long Beach.

REST. $650. CHICKEN & STEAK house. Washington blvd., owner hurt in auto wreck, rent $90. 2818 W. 7 St.

RESTAURANT for rent, furnished. Seats 40. Now doing nice business. Particular, 418 E. 9TH ST.

RESTAURANT, 12 stools, liv. qtrs. On Bdwy. Rt. $25. Good lse. Best ever, $350. Come, see. 644 S. Broadway.

REST., strictly modern, counters & tables, half pr. $475. 805½ W. 11th.

RING STAND, THREE CHAIRS, NEW CHREAM. 532 CERES AVE.

SHOE shop, $200 dn. Stock at invoice. Bal. $5 $53 Palm ave., Gardena.

SHOWCASES, FIXTURES, STOCK OF FISHING TACKLE, ELECTRIC TRAIN AND SPORTING GOODS. 1602½ N. WESTERN. OL. 7295.

SIGNS complete elect. manu. plant established 6 yrs. $500, terms. Cap. 2285.

SODA fount. & lunch in big pub. plant. Do 4000 people in mkt. daily. New equip. Frigidaire 8½. Small overhead, no nites or Sundays. Real prop. chance of lifetime. Bargain. Call at once. 309 Pershing Sq. Bldg.

VARIETY department store, excellent location, lease, and business making money, other interests make sale necessary. Bargain at $4750. Part terms or trade. Owner. Address G. box 184, Times Office.

VARIETY store, paying 1 in growing district. Sacrifice. Must go to Iowa. Deal first. About $5500. Sutter's Variety Store, Mountain View, Calif.

WASH rack, with or without steam plant, sale or lease. 934 S. L. A.

Business Wanted —87
CIGAR stand. Will pay cash for inventory of stock and fixtures, but nothing for lease or good will. Must show average monthly profit of at least $150. Address F. box 53, Times Office.

IF you want to SELL or BUY, call
SO. CAL. BUS. EXCH.
Licensed. Bonded Realtors.
TR. 5311. 5312.
204 Grosse Bldg., 6th & Spring.

NO ADVANCE FEE
WE CAN SELL YOUR BUSINESS.
We specialize in partnerships.
1548 W. 6TH ST. DR. 5203

EVERY KIND OF BUSINESS OR FIXTURES BOUGHT OUTRIGHT FOR CASH J. SUGARMAN CO.
230 S. LOS ANGELES. MU. 5117.

Expert Sales Service
We have buyers for your business Natl. Bus. Exc. 622 W. 9. ME. 6652

WANTED, good mdse. bus. in exchange for ideal hillside home. 25 minutes from L.A. bus. center. Owner, 2031 RANGEVIEW DR., GLENDALE.

CASH paid for your store or merchandise of any description. Also fixtures. TU. 1420.

WANT gas station, living rooms, one to five acres, on boulevard. Write 3829 ELM ST.

LIGHTNING sales. Eastern cash buyers are here. What have you. Lightning Sales, 4701 W. Adams. EM.8313.

SMALL drug store, partial payments. Address G. box 246, Times Office.

SELL you out in 10 days. No listing fees. OL. 7341. 5000 Hollywood Blvd.

SPOT CASH FOR YOUR STOCK OR STORE. PHONE VA. 9795.

LEGAL— Notices —88
APTER Aug. 27, 1928, I will not be responsible for any debts contracted by my wife, Dorothy Mae Hodges. Signed EDW. T. HODGES.

APTER this date I will not be responsible for any bills contracted by my wife. (Signed) BYRON MORGAN.

Train Girls in Housework
Spanish girls in future will enter the married state with some knowledge of cooking and general housework if the program of the School of the Hearth and Home is carried out.

In Madrid scores of girls learn various kinds of domestic work, including cooking, house cleaning, washing, ironing, patching clothes, sewing, crochet work, embroidery, lacemaking, sketching, household accounts, shorthand, typewriting and marketing. The school is an official institution subsidized by the state.—[Exchange.

FOREIGN TRADE TOPICS LISTED

Many Will Attend Session Here Next Month

More Than 100 Already Have Pledged to Come

Variety of Subjects Will Be Given Attention

Registrations for the Pacific Foreign Trade Council's sixth annual convention, September 18, 19 and 20 at the Biltmore, have reached a total of more than 100, according to Stanley T. Olafson, chairman of the committee on arrangements, and indications point to an attendance of at least 800 from the Pacific Coast of the United States, the West Coast of Mexico and Western Canada.

Publicity given the convention by a committee headed by James H. Smiley, district manager for the Department of Commerce, has resulted in inquiries as to program arrangements from many localities indicating a widespread interest among concerns and individuals interested in export trade, Smiley said. As a finale to the publicity campaign, formal letters of invitation are being sent out by Mayor Cryer to the presidents of more than fifty chambers of commerce along the Pacific Slope, including the principal Mexican and Canadian cities.

FINAL PLANS
Program arrangements are being concluded by committees comprised of more than fifty local business men working under the direction of J. A. H. Kerr, convention executive chairman and senior vice-president of the Pacific Foreign Trade Council. Acceptances already received insure the attendance of some of the most notable figures in shipping circles and allied interests in the country, according to Mr. Kerr. Prominent among them is Capt. S. B. Sandberg of Los Angeles, recently appointed a member of the United States Shipping Board who will deliver a paper dealing with the possibilities of establishing shipping facilities between the Pacific Coast of the United States and Europe.

Lyman Wilbur, president of Stanford University, is to discuss "Education for the Development of Foreign Trade Business." A joint discussion of "The Development of Aeronautics and Its Bearing on Foreign Trade" is to be handled by Assistant Secretary of Commerce McCracken and Maj. Clarence M. Young, director of aeronautics of the Department of Commerce.

"Pacific Coast Ports vs. the Panama and Suez Routes" is the subject of a paper to be delivered by Paul Shoup, vice-president of the Southern Pacific Railway. B. C. Boree, government agricultural authority in charge of the Market News, fruit and vegetable division, United States Department of Agriculture, will handle a subject of timely interest, "Farm Relief via Foreign Trade," and a topic closely allied, "Distribution of Pacific Coast Agricultural Products" is to be discussed by Donald Conn, president of the California Vineyardists' Association.

OTHER SPEAKERS
Other speakers and their subjects are:

Gen. Lansing H. Beach, former chief of engineers, United States Army, "Government Aid to Pacific Coast Port Development;" Tokura Sakurauchi, of the Yokahama Specie Bank of Seattle, "The Silver Situation in the Far East;" F. N. Puente, general agent, National Railway of Mexico, "Trade Reciprocity with Mexico;" E. W. Clark, president American Petroleum Institute, "Foreign Markets for Petroleum Products;" Russell H. Ballard, president Southern California Edison Company, "Industrialization of the Pacific Coast;" John H. Rosseter, pioneer shipping and business man of the Pacific Coast, "Potentialities of Foreign Trade in the Pacific Area;" F. L. Lipman, president of the Wells-Fargo Bank and the Union Trust Company of San Francisco, "Development of Banking on the Pacific Coast for Foreign Trade;" Frank Foisie, manager, Waterfront Employers' Association of Seattle, "Reducing Port Terminal Costs;" Charles A. Allen, counsel for the United States Shipping Board, "Functioning of a Traffic Manager in Foreign Trade;" A. F. Haines, vice-president Pacific Steamship Company, "Catering to Imports;" Capt. Milton S. Davis, Pacific communication officer, United States Navy, "Commercial Aspects of Transpacific Communications;" Capt. W. J. Peterson of the marine service of San Francisco, "The Jones-White Act and its Bearing on the Pacific Coast."

NEWLIN ON LIST
Guerney E. Newlin, president of the American Bar Association, will discuss a subject not yet selected.

Prominent visitors at the convention who already have signified their intention to attend, include Mahmoud Samy Pasha, Egyptian Minister to Washington, who officially will represent his government. Several American consuls have been directed by the State Department to be present. Among these are George D. Hopper of Antofagasta, Chile; Walter F. Boyle of Auckland New Zealand; E. A. Wakefield of Ensenada, Mex.; George A. Bucklin of Victoria, B. C.; Edward A. Mall of Manzanillo, Mex., and Herbert S. Bursley of Guaymas, Mex.

Entertainment plans soon will be announced, according to Mr. Kerr. Included is a banquet the evening of September 19, next, which probably will feature a motion-picture session with Douglas Fairbanks as chairman.

Former Actor Held Over Beer

David Kirby, former motion-picture actor, has pleaded not, guilty to a charge of possessing 217 quarts of beer before Municipal Judge Bullock. Tis trial was set for September 24.

According to Policemen McMullen and Buggy, who, with Federal officers, raided Kirby's residence at 635 North St. Andrews street, the beer was "cached" at various points in the dining-room and living-room. Kirby denied ownership of the liquor.

YOUTH PICKS ON BAD LISTENER

Bandit Suspect Seized When He Assertedly Speaks of Crime to Officer

Because he mistook Detective Lieutenant Rudolph for a prospective "pal" William Mallock, 21 years of age, of 1322 East Slauson avenue, found himself in the City Jail yesterday on suspicion of being a bandit.

Mallock, according to the officer's report, boasted that he is wanted in Kansas City for "pulling" a $2500 pay roll robbery a year and a half ago. He asked the officer to get him a revolver here, Rudolph stated.

"You've made a mistake," said Officer Rudolph and placed Mallock under arrest.

"I was only kidding," was Mallock's defense.

Italian Countess to Lecture Here for University

Maria A. Loschi, Italian Countess and known here and abroad as a writer and lecturer, is coming to Los Angeles this fall for a lecture series under the auspices of the University of Southern California and the Los Angeles University of International Relations, which is affiliated with the Trojan institution, it was announced yesterday by President R. B. Von Klein Smid.

COUNTESS LOSCHI.

The development of the new Italy will be her general subject, Countess Loschi, who is a professoressa of the University of Bologna, served as Red Cross nurse in the war and at one time toured this country as a guest of the government. After returning to Italy, where she was a leader in various feminist organizations, she again came to the United States in 1919, first as official interpreter of the International Conference of Women Doctors, and later to attend the Women Trade Unions International Conference in Washington.

Man Taken in Gun Fight to be on Trial Today

Niley Payne, wounded and captured in a running gun battle with Rudolph Vejar, deputy sheriff, June 15, last, will go to trial today, charged with assault to commit murder and grand theft.

Payne is scheduled to appear before Superior Judge Edmonds, presiding judge of the criminal division, when the case will be assigned to another court for trial.

Payne is accused of robbing Carroll Hoshour at Sunset Boulevard and Highland avenue of his carload of samples and then kidnaping him to prevent a report of the affair to the police.

Deputy Sheriff Vejar saw the car leaving the scene of the asserted hold-up without a license plate and gave chase. In the running gun battle that followed Hoshour leaped from the car to escape the bullets and Payne was captured after being wounded seriously.

WIFE DECLINES TO BE GOAT IN STILL CASE

Hermina Almanza, 1761 East Twenty-second street, was perfectly willing to be convicted in place of her husband on a charge of possessing a still, but when she found that she had to serve time in San Quentin for it, that was something entirely different. She was convicted June 18, last, and sentenced a few days later. As a result Julio Almanza was held for trial under $3000 bail by Superior Court on the still charge by Municipal Judge Turney, and Hermina appeared as the principal witness against him. Julio waived his constitutional right to object to his wife testifying against him.

FORGERY IN GEORGIA BRINGS ARREST HERE

Robert E. Blackburn, also said to be known as Robert E. Blackbard and Robert E. McRay, was arrested at his apartment, 127 North Edgemore avenue, yesterday by Detective Lieutenant Houston for Atlanta authorities. He is said to be wanted in the southern city on charges concerning the forgery of $2500 worth of checks.

WOMAN BEATEN BY BANDIT

Cafe Owner on Way Home Robbed of $75 After Being Knocked Unconscious

Ferociously assaulted by a bandit who lay in wait for her in a dark spot a short distance from her cafe at 318 West Sixtieth street, Mrs. Dora Jackson was beaten until she was unconscious and robbed of $75 early yesterday morning, according to a police report.

Mrs. Jackson told police that she closed her restaurant about 1 a.m. She then walked a short distance toward her home. As she passed through the shadows of several trees her assailant leaped on her and attempted to drag her down by choking her. Desperately she struggled to free herself. Enraged by his victim's resistance the bandit freed one of his hands from her throat and struck her again and again in the face.

Stunned by the blows Mrs. Jackson finally lost consciousness and slumped to the sidewalk. It was then that her assailant tore open her waist and took the money